AUGUST 19, 1

See Table 12—
It contains something you don't often find at even double the price! It's a small price but a big value. An extra special.....25c

S BIG SAV
ry Week will be, in
and you have the
aly... 79c
Belt Length
Belting remnants of 1-1 of their worth
uns, black and beautiful Persian other kinds
ons.
t Cotton Rem
on Our Main
loaded with cotton remnants along the
lose to Half Price and less than
hirting Madras—a Friday special
rd Dress Ginghams—pretty;
Kimono Flannels—variety of
olored Mulls—very special
Figured Mulls—sheer and
gled Flouncing—extraordinary
E DOLLAR ON THESE
ESSES AT.....
ular $2.50 values. Smart little
ys and ginghams, in a variety of
es. Come in plain, striped or
ll made and neatly finished; 6 to
A! WOMEN'S VESTS
ribbed vests, made of fine
neck and sleeveless style, with
cerized vests, low neck, sleeveless,
swiss ribbed vests, low neck,
Suits
e!
quality of the
cy of the mak-
values!
sh Suits
$3.50
$1.00
$2.50
Bed
Today
Just two
scores of
for your
do not
White
White
double bed
good Marseilles
terns. Prices
Feathe
A fine large
stock feather
with good
striped
e of Glass
ns
ou will be delighted
the designs. As for
them!
um., pressed glass 5c
lers, assorted sizes.
d Bowl, Chippendale, Krys-Tel.
al Sugar Bowls, straight
l Creamers, ½-pt. Good
al Spoon Tray, scalloped
Optic Glass Bud Vase, price
Oval Jelly Dish, pressed
Plain Colonial Vase, for
al Cruets, pressed glass
BASEMENT
ngeles and four-
leading; wheat,
leading; small
g; sugar beets,
d, eleven other
wool, with Los
e other counties
EOUS.
n counties lead-
ith two leading;
ng; flower seeds,
, with Los An-
counties lead-
with Los An-
counties lead-
twenty-eight
Angeles, Long
San Diego and
ed milk fac-
oysters, in three
Los Angeles
s leading; tea,
rethum (insect
ed county, and
ngeles, San Di-
ta Barbara and
With this multi-
tributed over
cated by the
, there is no
the bright prem-
of California,
icultural, agri-
GRANT.
annual of the
Board, Gov.
which the data
ted, California
nce, raisins to
every country
all the world
g trade of the
produces more
es, and more
e rest of the
ther, and its
coming a for-
ane sugar of
"California's
says: "Cali-
nd. No deep
vine and fig
aw out as a
business as
fruits, and
pomegranate,
re precocious
bloom the sec-
On the Medi-
meagerly at
bears a full
e must be a
young man
ing to repose
fruit. Here
surely expect
growth of
by the
ling horse
two-year-old
may work
year, and
under the
any other
"The peach
the smell of
cayed, hurry
more. Olive
for the
father's
graves of
them and
unabated
"Men who
land as they
ability to
till and
selves and
for here
hand, and
labor add
land, for
holds
vantage
where
without
finds
truck
the
"What
on the
tures
ply, every
freeses; only
on forces
tables
sary, because
fresh
of Irrigation
where
in paid
against
production
ranges;
and
condition
cherries
"Hardly
of a
are
every
quality
to
earth's
variety
shrub
THE CHOSEN TWELVE.
LEE O'NEIL BROWNE TRIAL JURY SELECTED.
Tedious Proceeding Finally Comes to an End After Three Weeks of Work and Examination of Seven Hundred Veniremen.
[BY DIRECT WIRE TO THE TIMES.]
CHICAGO, Aug. 19.—[Exclusive Dispatch.] Lee O'Neil Browne, minority leader of the House in the General Assembly of Illinois, will be placed on trial for the second time on charge of giving a bribe in connection with the election of William Lorimer to the United States Senate, at 10 o'clock Monday morning. The jury, which is to hear the evidence, was completed this afternoon, when both States' Attorney Wayman and Attorney Charles E. Erbstein, representing Browne, accepted Michael N. Elentz, a clerk in the employ of Montgomery, Ward & Co., as the twelfth juror.
Elentz was the fourth juror to be accepted by both sides during the day. The jurors in the order of their acceptance is as follows:
Thomas J. Hanlon, 45 years old, salesman manager of the Waterbury Button Company.
W. Garnett Regan, Maywood, engineer.
John J. Ling, 30 years old, street car conductor.
Grant McCutcheon, 38 years old, employed by the Adams Express Company.
Otto Roehm, 25 years old, stenographer.
Arthur J. Shallbetter, 40 years old, engineer on the Chicago and Northwestern Railroad.
Alexander D. Skinner, 40 years old, employed by the Guaranty Company.
Owen J. Williams, 35 years old, employed by the Hammond Packing Company.
Albert R. Peters, 40 years old, sailmaker.
Hugo H. Kuhl, 26 years old, employed in the credit department of the American Steel and Wire Company.
George H. Foss, 28 years old, brewery shipping clerk.
Michael N. Elentz, 23 years old, clerk for Montgomery, Ward & Co.
TEDIOUS PRELIMINARY.
[ASSOCIATED PRESS NIGHT REPORT.]
CHICAGO, Aug. 19.—A jury to try Lee O'Neil Browne, Democratic leader of the lower house at Springfield for the second time on a charge of bribing Representatives to vote for William Lorimer for United States Senator, was sworn in today by Judge Kersten in the Criminal Court. The court then adjourned until Monday.
The sensational exposé of alleged rottenness in the State Legislature and the first trial itself, which resulted in a disagreement, made the work of securing a new jury tedious.
It has required three weeks and the examination of 700 veniremen to secure the twelve men.
Out of the army of veniremen, 115 were dismissed by the court when they admitted that investigators had talked about the case to members of their families.
TRAP SPRUNG.
OFFICIALS JAILED.
First Blow in Railway Graft Case.
Three Former Officials of Illinois Central Are Arrested.
Released Soon After Imprisonment; Put Up Heavy Bonds.
Back of Developments Is a Story of Sensational Confession.
[BY DIRECT WIRE TO THE TIMES.]
CHICAGO, Aug. 19.—[Exclusive Dispatch.] The first blow in the $5,000,000 Illinois Central graft scandal has fallen and three officials of the road were landed in jail, although but for a few minutes.
It was a full confession from an official of the Blue Island Car & Equipment Company, declared to involve not only these but numerous others of the road's former officials that finally resulted in the arrests today.
Frank B. Harriman, former general manager of the Illinois Central, released on bonds of $40,000.
John M. Taylor, former general storekeeper at Burnside, released on bonds of $40,000.
Charles L. Ewing, former general superintendent of the Illinois Central lines north of the Ohio River.
In each case the prisoner was charged with conspiracy to commit an illegal act and obtaining money by means of a confidence game. In each instance the men stoutly maintained their innocence and declared that if a conspiracy existed it was on the part of the road to persecute them.
Back of the arrests there is a tragic story of the "sweating" of an official of the Blue Island Car Repair & Equipment Company and gaining of a confession that furnished what is accepted as the clinching bit of evidence against the railroad officials.
IDENTITY GUARDED.
Although the identity of the man who confessed to the irregularities in the repair concern's transactions with the road is being jealously guarded by the lawyers who are prosecuting the case, it was found that he had lost all of the money he had made out of the transactions through poor investments.
Being financially irresponsible, it is declared the road refused to prosecute him in the civil suits, but used all of its energies in an effort to wring a confession from him that would convict the other officials who resigned under fire.
The result, it was declared tonight, was a complete breakdown and confession. Here are the admissions declared to have been secured in this confession:
That the Illinois Central road was mulcted of between $400,000 and $500,000 in fake repair bills and exorbitant prices for materials stolen from the railroad.
That the road was compelled to pay
(Continued on Second Page.)
DROWNS SELF IN CISTERN.
Wealthy Illinois Society Woman Is Fished Out by Trained Nurse.
[BY DIRECT WIRE TO THE TIMES.]
AURORA (Ill.) Aug. 19.—[Exclusive Dispatch.] Mrs. Mattie Shattuck 54 years old, a widow and prominent society woman, leaped into a cistern early this morning and was drowned, though the water was shallow. She had been delirious most of last night, and was in melancholy mood brought on by an illness of six months, diagnosed as a nervous breakdown. The body was found at 6 o'clock by Miss Kathleen Lyons, the trained nurse who has been caring for Mrs. Shattuck. She went into her bedroom shortly before 6 o'clock and found the bed empty. Later she went into the yard and then to the cistern. Calling a neighbor she helped to pull the body from the hole with the rake.
BUSY.
DECLINES INVITE TO ANGEL CITY.
T. ROOSEVELT CANNOT MAKE SPEECH TO MINERS.
He Writes Appreciative Letter to Sacramento Secretary Expressing Regret That His Labors Will Prevent Acceptance—Former President Is Overwhelmed With Invitations.
[BY DIRECT WIRE TO THE TIMES.]
SACRAMENTO, Aug. 19.—[Exclusive Dispatch.] In spite of a bombardment of invitations from civic bodies all over California, Theodore Roosevelt will not be able to attend the thirteenth annual convention of the American Mining Congress in Los Angeles September 26 to October 1.
O. H. Miller, secretary of the Sacramento Development Company, has received the following letter from Col. Roosevelt:
"NEW YORK, Aug. 13.—Office of Theodore Roosevelt, The Outlook.
"My Dear Sir: I wish I could be present at the American Mining Congress, but it is a simple impossibility. I have received literally thousands of similar requests and, with the best wishes in the world, it has proved impossible for me to accept one in a hundred of these invitations.
"I deeply appreciate the courtesy and kindness of those who ask me to speak, but you have no conception of the drain it is upon me to accept the very limited proportion that I am able to accept, and I could not greatly increase this proportion or accept more of the invitations without absolutely abandoning all thought of my other work.
"Faithfully yours,
[Signed] "T. ROOSEVELT."
WILL VOTE ON TAX BILL.
BATON ROUGE (La.) Aug. 19.—Favorable action was taken today in the House on the bill submitting to the voters a bond issue of $6,500,000 for the Panama exposition, and the special session of the General Assembly adjourned. Gov. Sanders immediately signed the measure. The amendment will be voted on in November.
ULTIMATUM.
VAN LIEW DECISION.
Normal Institution Trustees Meet.
Will Give Head of Chico School Last Chance to Resign.
If He Does Not Act He Will Be Removed at Next Meeting.
New Appointee to the Board Adds Support for the Governor.
[ASSOCIATED PRESS NIGHT REPORT.]
SACRAMENTO, Aug. 19.—If Dr. C. C. Van Liew, president of the Chico State Normal School, does not resign he will be removed and a new head appointed to the institution when the board meets next Friday.
This was decided at a meeting of the Normal School Board of Trustees in the office of Gov. Gillett this afternoon, after a conference lasting more than an hour and a half, when the testimony of the recent hearing brought about by charges of Miss Ada Clark of Zamora, Yolo county, that Van Liew had tried to hug her in his office, and others charging unprofessional conduct were reviewed. Not only was the Clark case taken up, but Gov. Gillett presented other charges he has in which Van Liew's character is assailed.
This action follows closely upon the acquittal July 28 last of Van Liew of five charges mentioned by Gov. Gillett, when he called for an investigation. Van Liew was acquitted by the votes of Trustees Clifford Coggins, E. A. Warren and J. F. Campbell. Florence J. O'Brien and Edward Hyatt voted to sustain the charges.
Upon the death of Trustee Warren, who was one of Van Liew's supporters, shortly after the acquittal, the Governor appointed Frank M. Rutherford of Truckee to fill the vacancy, and his first appearance at a meeting of the board was today. It was given out that the meeting was for the purpose of having Rutherford meet his associates, and that there would be a general discussion on several important matters. Trustee Campbell was not present on account of illness, but Rutherford met the others and took an active part in the discussions.
Called together by Gov. Gillett this afternoon, five members of the board met in the Governor's office. Those present were Gov. Gillett, Secretary Florence J. O'Brien, Clifford Coggins, Edward Hyatt and the new member, Frank M. Rutherford.
Atty.-Gen. Webb was also present, but he happened to be in the Governor's office when the other trustee came, as Gov. Gillett was asking legal advice upon certain matters relative to the proposed extra session of the Legislature.
LIVELY SESSION.
While there was no definite action taken, and the trustees did not organize for the transaction of business, there was a lively session for more than an hour and a half.
The discussion waxed warm and all of the trustees present participated.
Trustee Coggins was shown where Van Liew stood as far as the other members of the board are concerned, and this evidently was the reason for the calling of the meeting.
Coggins was given to understand that if Van Liew did not resign he would be removed, and as Coggins is the stanch friend of Van Liew and has been directing the president's movements in the controversy it looks as though he will have to have a talk with Van Liew in which the question of his resignation will be the chief topic.
The Governor presented evidence at hand which shows that the case of Miss Clark is not the only one wherein Van Liew's reputation has been assailed. He did not mince matters in the least, and he has the support of Trustees O'Brien, Hyatt and Rutherford.
Trustee Campbell, who was not present on account of illness, is counted on the Governor's side, if the removal of Van Liew comes to a vote again.
Asked if he thought that Van Liew would resign before the meeting called for next Friday, Gov. Gillett said:
"I hope so, as that would clear the atmosphere for the board."
TWAIN'S DAUGHTER IS MOTHER.
Mrs. Ossip Gabrilowitsch of Redding, Ct., Gives Birth to Girl Child.
[ASSOCIATED PRESS DAY REPORT.]
REDDING (Ct.) Aug. 19.—A daughter was born today to Mr. and Mrs. Ossip Gabrilowitsch at Stormfield, the home of the late Samuel L. Clemens (Mark Twain.) Mrs. Gabrilowitsch was, before her marriage, Miss Clara Clemens, eldest daughter of Mark Twain.
GARAGES RAISE CHARGES.
NEW YORK, Aug. 19.—Although automobile garage charges in New York City are already higher than in most other cities, it is announced that the rates will be advanced. The increase will average about 20 per cent. There will be no attempt to establish a uniform rate throughout the city, but the proprietors will add to their present charges according to the location of the garages.
THROWS COLD WATER ON HOPES OF MANY ADMIRERS.

Mrs. William E. Corey (Mabelle Gilman,)
former comic opera star, in Paris, denies rumor that she is contemplating return to the stage, but admits that she may appear with Mr. Waller in London production of "Taming of the Shrew" for charity, but has not fully decided even that proposition.
PLANS.
COREY'S WIFE DENIES RUMOR.
MAY PLAY FOR CHARITY, SHE SAYS, NOT FOR COIN.
Former Comic Opera Star, Now Wife of Steel Magnate, Admits She Consented to Essay Shakespearian Lead With Waller, in Paris Interview.
[BY DIRECT WIRE TO THE TIMES.]
PARIS, Aug. 19.—[Exclusive Dispatch.] Mrs. William E. Corey (Mabelle Gilman) today denied absolutely to a friend that she intends going on the stage again professionally. She admitted, however, that she hoped to take part in a performance in "The Taming of the Shrew," with Mr. Waller in London, for charity.
Mrs. Corey refused at first to talk for publication, but after repeated efforts by your correspondent, she made the following statement:
"The rumor that I intended to return to the stage must have originated from my studies of the drama and opera, which always engage mi leisure time. I do not desire to be interviewed on the subject of my future plans and I hope you will respect my wishes. I may play for charity in 'The Taming of the Shrew,' but cannot say definitely now whether I will or not."
No amount of persuasion would induce Mrs. Corey to add to this statement or to change it in any way, but to a friend she was much more positive in characterizing as untrue the rumor she intended to go back to the footlights permanently.
She has been in poor health lately, which makes all her plans uncertain, but it can be stated positively that she will not be seen on the stage in the near future.
MOODY'S CONDITION SERIOUS.
Friends Say There Is No Chance That Justice Will Sit Again With Supreme Court.
[BY DIRECT WIRE TO THE TIMES.]
MAGNOLIA (Mass.) Aug. 19.—[Exclusive Dispatch.] There appears not the slightest chance that Justice Moody of the Supreme Court of the United States, who has a cottage here for the summer, will be able to resume his seat. Friends who have seen him recently report that he is forced to lie upon cushions and be wheeled to the porch where he gets fresh air on pleasant days. It is difficult for him to move his head and he is scarcely able to use his arm to take a cigarette from his mouth. He will undoubtedly retire before the next session of Congress.
WEALTH.
CAR OF COIN TO PAY A DEBT.
MEXICO MAKES SHIPMENT TO WASHINGTON.
Picked Rurales and Plain Clothes Guards Accompany Precious Freight from City of Mexico—Bags Are Counted and Changed at El Paso. Over Million and Quarter in Them.
[BY DIRECT WIRE TO THE TIMES.]
EL PASO (Tex.) Aug. 16.—[Exclusive Dispatch.] Guarded by half a dozen Mexican rurales and as many more plainclothes men, a carload of gold and silver bullion arrived over the National lines from the City of Mexico this morning en route to Washington, where it is to be paid as interest on the large loan which was made several years ago by the United States government to Mexico.
The bullion weighed two tons and was valued at $1,365,000. The metal was examined at both the Mexican and American custom houses, transferred to another car between files of heavily-armed guards, and reshipped to Washington direct as soon as it could be counted and reloaded.
It will be guarded by the rurales until it is delivered at the mint at Washington.
HITCHCOCK GOES HUNTING.
Postmaster-General En Route to Arizona, Confers at Albuquerque With Republican Leaders.
[BY DIRECT WIRE TO THE TIMES.]
ALBUQUERQUE (N. M.) Aug. 19.—[Exclusive Dispatch.] Postmaster-General Hitchcock was in Albuquerque today in conference with Gov. Mills, National Committeeman Luna and New Mexico Republican leaders. He declined to discuss politics with The Times correspondent. He said he was on his way to Arizona on a hunting trip. He was accompanied West by A. M. Sames and National Committeeman Hoval A. Smith of Arizona. Significance attached to the trip because of a persistent report that he is to be a candidate for Senator from Arizona when the State is organized.
SENDS CRUISER TO CELEBRATE.
GUAYAQUIL (Ecuador) Aug. 19.—The Ecuadorean government cruiser Boliver will sail tomorrow for Chile to assist in the celebration of the centennial of Chilean independence. Former President Luis Cordero will represent Ecuador at the centennial.
GREAT SPORT.
ACTORS' FUND FAIR NETS FUN AND COIN.
[BY DIRECT WIRE TO THE TIMES.]
NEW YORK, Aug. 19.—[Exclusive Dispatch.] More things happened today at the Polo grounds, where the theatrical profession held its annual field day for the benefit of the Actors' Fund of America, than ever occurred during a whole National League season, but they weren't a circumstance to what happened at the box office. It was estimated that approximately $15,000 had been taken in for the afternoon's foolery.
The main event of the programme was a two-inning ball game between actors and soubrettes, which "Big Tim" Sullivan came out of the grand stand to umpire.
George Cohan and Harry Watson formed the battery for the actors, and Ida Schueiketter and Pattie Markell handled and received the curves for the soubrettes.
When Jim Corbett hit a fly into the far-away grand stand, Tim Sullivan, with Chesterfieldian grace and great presence of mind, called it a foul. The girls could hit George Cohan's curves handily. Finally the whole actor team chased down the field to catch a fly and the nine soubrettes skeedaddled around the bases for home runs.
After the ball game came a series of 100-yard dashes for gold medals. Bessie Graham ran like a deer, and captured the chorus girls' event. Harry Middleton was champion of the friars' race; William Solar won the White Rats' contest, and Harry Watson won the free-for-all actors' event.
The hobble-skirt race was due, but Marie Dressler, Emma Caruso, Fannie Brice and Laurette Taylor, the billed contestants, vanished. Nary a hobble-skirt showed itself on the field.
The one serious event of the afternoon was a baseball game between the Lew Fields and Friars teams, for a $500 trophy, with the championship of the theatrical profession. The Lew Fields team won, 4 to 3, making two runs in the last half of the ninth.
APPALLING.
CHOLERA RAVAGES.
Italy and Russia Suffer.
Pope Orders Church to Assist Government in Dealing With It.
Southern Provinces of Domains of Czar Are Most Afflicted.
Figures for Week Show Alarming Conditions. Late Statistics.
[ASSOCIATED PRESS NIGHT REPORT.]
BARI (Italy) Aug. 19.—The epidemic of cholera in Southern Italy is steadily showing an increase in the districts affected, particularly in the town of Tani, where the number of deaths already is more than thirty.
The latest official reports last night gave twenty deaths at Tani, showing the rapidity with which the disease is increasing there. The epidemic is of a virulent type, and the death rate is high.
Even graver danger is anticipated from the flying population of the infected districts, who may bear the germs of the disease to regions not yet involved. Tani seems almost deserted as a result of the panic, 29,000 persons, fully half of the population, having fled the town.
Fully as many have escaped from the island town of Barletta.
NO CASES IN ROME.
[ASSOCIATED PRESS NIGHT REPORT.]
ROME, Aug. 19.—Rumors that the epidemic of cholera which has broke out in Apulia had spread to Rome are emphatically denied. There have been no cases here, and the general health conditions in Rome are excellent—better than at any time in the last ten years.
Although the danger of infection is not felt here, the Pope today ordered the lazaretto of Santa Maria, built inside the vatican by Pope Leo in 1885, during the great cholera epidemic at Naples, but never used because of the absence of cholera patients, made ready for any emergency.
The influence of the church is to be used to assist the civil authorities in fighting the epidemic, the clergy having been urged to use all means to force compliance with the sanitary regulations on the part of their parishioners.
FIGURES APPALLING; RAVAGES IN RUSSIA
[ASSOCIATED PRESS DAY REPORT.]
ST. PETERSBURG, Aug. 19.—One week's cholera record for Russia shows 23,944 new cases of cholera and 10,[illegible] deaths, bringing the total number of cases in Russia this year to 112,685. Of those 50,287 have died, the mortality percentage being 44.5.
The figures are those furnished by the sanitary bureau, covering the week from August 7 to August 13 inclusive, and are therefore fully official. Reports from Red Cross sources indicate that the actual figures are somewhat greater, as it is a practical impossibility to register every case in an epidemic of such proportions.
Of the deaths last week 1674 were reported from the district of the Don Cossack, 1567 from the district of the Kuban Cossacks, 1108 in Yekaterinoslav province, 759 in Samara province, 411 in Voronesh, 411 in the Tenek Cossack district, 352 in Kherson, 334 in the Crimea, where Russians resort for the summer months; 333 in Tambov province and 325 in Stavropol province.
The epidemic in St. Petersburg shows a decrease, only 365 cases and 123 deaths having been reported in the six days ending yesterday at noon compared to the 557 cases and 240 deaths reported the previous week. The sanitary authorities of the city believe that from now on the epidemic will continue its natural decrease.
The total figures for St. Petersburg since the first cases were reported July 20 show 2079 cases and 780 deaths. The mortality here in the capital, 38 per cent., is much less than in the southern provinces, owing to the better hospital facilities and the experience gained in handling the first big outbreak two years ago.
MOST SATISFACTORY DAY.
Mayor Gaynor, Propped Up in Bed, Talks and Reads to His Small Daughter.
[ASSOCIATED PRESS NIGHT REPORT.]
NEW YORK, Aug. 19.—Propped up with pillows, Mayor Gaynor sat up in bed for more than an hour today reading and talking to his 7-year-old daughter, Ruth.
After a most satisfactory day marked by the last blood test that will be taken, Robert Adamson, Mayor's secretary, said tonight that the surgeons had assured him that the Mayor was practically out of all danger.
Mr. Gaynor will leave the hospital in Hoboken within ten days practically cured, one of his attending physicians said today. The physician stated further that there were no present indications necessitating an operation and that the bullet gave the Mayor no inconvenience and would not if it remained there the rest of his life.
NEGROES INDORSE T. R.
NEW YORK, Aug. 19.—Support of the negro electorate of the United States for a possible third term was pledged in behalf of Col. Roosevelt today by the 1100 delegates of the National Negro Business Men's League here in convention. The indorsement of the former President was voted after he had addressed the delegates on the opportunities for advancement open to the negro race in this coun

PRIMARY ELECTIONS.

WALLACE IS THE WINNER.

Has Lead Over Keesling; Seven Counties Not in.

Jordan Choice for Secretary of the State.

Senatorial Fight Close; No Telling Yet.

[ASSOCIATED PRESS NIGHT REPORT.]

SAN FRANCISCO, Aug. 19.—In the count that has been in progress during the day, the totals at 11 o'clock tonight seemed to justify the claims of the Lincoln-Roosevelt League representatives that A. J. Wallace of Los Angeles had defeated Francis V. Keesling of San Francisco, for the nomination for the office of Lieutenant Governor.

With seven counties still to be heard from, the returns from which will not affect the standing of the candidates, Wallace has 59,271 and Keesling follows him closely with 58,634.

A sign indicates that Frank Jordan has been made the choice for Secretary of State. There were only counties, Madera, San Mateo and Sutter still to be taken into account when Jordan's total reached 54,471. Florence O'Brien followed in second place at 51,233 and Wagner was third with 50,909.

Friend W. Richardson's lead over W. W. Shannon for the nomination of State Printer is such that his selection seems assured. The figures give Richardson 49,782 votes and Shannon 48,168, with only a few districts outstanding.

The insurgents declare tonight that John D. Works has defeated A. G. Spalding in the United States Senatorial fight. Works advantage is slight and the Spalding people think that it will be overcome.

The name of Francis V. Keesling will be on the ballot in November whether or not he finally outstrips Wallace for the Republican nomination. By a majority of thirteen votes he has won the nomination of the Independence League by having his name written in on the blank ballot of that party.

The results from a number of the outlying counties are coming in slowly, and as they are received, the candidates for the offices still in doubt shift position. The semi-official count in this city is complete and the official review will hardly affect the relative positions of candidates on the State ticket. In a number of legislative districts, however, the result as announced, may be changed when the official figures are reviewed.

MAY BE A RECOUNT.

CONSTABLE IS IN DOUBT.

[ASSOCIATED PRESS DAY REPORT.]

STOCKTON, Aug. 19.—Lodi candidates for constable on the Republican ticket are to have a contest which may have a bearing on the result in some of the very close figures on the State ticket. According to the official count, Burkholder defeated Dutschke for the Republican nomination for constable by four votes. It transpires, however, that thirty-five votes were thrown out by the election board because a lead pencil had been used on them instead of the official rubber stamp in making the cross. Who these votes are for is not known, but Dutschke is of the opinion that enough of them are for him to elect him, and he thinks the board erred in not counting them. There appears to be some doubt as yet as to the nominees for Lieutenant-Governor, Secretary of State, State Printer and United States Senator, and the recount of these votes may change the present aspect of things.

It is stated that the Supreme Court has repeatedly decided that where the intent of the voter can be determined the votes must be counted.

SPALDING STATEMENT.

SITUATION SUMMED UP.

[ASSOCIATED PRESS DAY REPORT.]

SAN DIEGO, Aug. 19.—Although Mr. Spalding, so far, has been reticent regarding the claims of his friends that he is assured of the nomination for Senator, a statement issued this afternoon by his friends is said to have his indorsement. It follows:

"The election of A. G. Spalding as United States Senator seems an assured fact. There are forty Senators and eighty Assemblymen, which means 120 on joint ballot. Of these Senators twenty are hold-over Senators, leaving 100 Senators and Assemblymen to be elected. Out of these twenty hold-overs, eleven promised Senator Leroy A. Wright when he filed Spalding's nomination papers that they would vote for Spalding.

"This morning's Associated Press dispatches showed that Spalding had carried fifty-three districts which, with the eleven votes of the hold-over Senators, means 64 votes out of 120 on joint ballot, or a clear majority of four, which means the election of Spalding without any doubt."

CANDIDATES FOR SHERIFF.

RETURNS SHOW TIE VOTE.

[ASSOCIATED PRESS DAY REPORT.]

BAKERSFIELD, Aug. 19.—The most remarkable political contest the county of Kern has ever witnessed came to an end today, when the ballots from the last precinct to be heard from arrived at the County Clerk's office, making a tie race between William Houser and T. A. Baker, Democratic candidates for the nomination of Sheriff. Both aspirants received 752 votes. The vote had been in doubt, and the past two days the candidates ran neck and neck as the straggling returns from the remote precincts arrived. It is expected that the official canvass will name a nominee, but the outcome is in the dark.

JAIL "HANDSOME HARRY."

Former Circus Ring Star Who Played to President Garfield, Is in Sad Plight.

[BY DIRECT WIRE TO THE TIMES.]

NEW YORK, Aug. 19.—[Exclusive Dispatch.] Harry Mylette, 55 years old, who was known all over the country as "Handsome Harry," when he was getting $1000 a week as a clown and contortionist in Barnum & Bailey's circus, was arraigned today before Magistrate Nash in the Flatbush Court on charges of intoxication and disorderly conduct and was sent to the workhouse for six months.

Harry suffered a bad fall when performing in the circus one night when President Garfield was present and he never recovered from its effects. His spine was warped and he has since been obliged to use a crutch.

Two years ago he became an inmate of the Brooklyn Almshouse, where he was employed as barber of the institution. He drifted off from the almshouse on Thursday night and was found up-drunk in the street and swinging a club at people around him.

OFFICERS JAILED.

(Continued From First Page.)

for doors and roofs for coal cars, which never have doors or roofs.

That numerous rich "melons" were cut among the stockholders of the corporation, in addition to the big dividends paid.

That the officials and directors of the company became so careless that they failed to destroy the records of many of these "melons," and the documentary proofs of their gatherings still exist.

PRIVATE DETECTIVES DUG UP EVIDENCE.

[ASSOCIATED PRESS NIGHT REPORT.]

CHICAGO, Aug. 19.—The allegations in the Illinois Central graft cases, in connection with which three former officials of that road were arrested today, are among the most sensational in which high officials of a great corporation ever have been named. The investigation began over a year ago. It reached a crisis last spring when President Harahan began actions to recover sums said to aggregate more than $1,000,000 alleged to have been secured by car repair companies, financed by high officials of the road.

Much of the money is said to have been repaid privately. The name of Ira G. Rawn, vice-president of the road, who resigned to become president of the Monon, and who was found dead recently at his home with a bullet wound in his breast, was brought into the scandal. Murray Nelson, Jr., attorney for the Illinois Central, stated today that Rawn's death headed off warrants which would have been issued for him.

Private detectives who are working under the directions of President Harahan, are said to have unearthed frauds other than those connected with padded car repair bills. These are said to involve the diverting of $1,000,000 or more from new construction. The investigators declare they have secured several confessions which will be used to fasten the guilt upon culpable persons.

Today's developments bring the name of Ewing into the case for the first time. He was seen at his residence by reporters, but declined to discuss the charges against him. Harriman embraced the opportunity to declare his innocence.

HARRIMAN DENIALS.

"I have never been approached by an attorney or detective engaged in this case," said Mr. Harriman. "I am perfectly innocent of any and all charges made against me. I will admit that I have been awaiting some such action as this in order to refute the charges. I am glad of the opportunity to clear my name. I have always been true to my friends, and I want them to know, as will be shown in court, that I always was true to the Illinois Central."

Harriman's connection with the Illinois Central covers a period of thirty-one years. He began as a civil engineer's apprentice, served three years as an assistant roadmaster, and rose through the grades of construction engineer, train master and division superintendent, to the general managership.

An official of the road intimated that other warrants would follow those issued today. He declared that the system of graft unearthed by the railroads makes political graft look trivial.

"We will get the last man in this conspiracy, if it takes us down to the lowest section hand," he declared. "The mass of evidence we have secured demonstrates that political graft in its palmiest conditions passes into insignificance beside the hoodwinking of railroad executives by designing underlyings. I predict that other roads will wake up and that their awakening will produce more than one sensation."

President Harahan awaited the minute details of the investigation before striking. When he considered the time ripe, as he did last night, he took the field himself. He called on Chief Justice Olson of the Municipal Court, and with the assistance of a pile of documents and photographs laid the case before him.

Judge Olson referred him to Judge Bruggemeyer, in the jurisdiction of whose court the Illinois Central offices are located. Judge Bruggemeyer issued the warrants, but made every effort to keep the fact a secret. Not until the arrests were made this afternoon did the secret leak out.

It created a sensation in railroad and social circles, where the defendants are well known. Hearing on the warrants was set for next Friday.

BROKERS STAY RUN.

Customers of New York Curb Operators Line Up, But Are Appeased by Statement.

[ASSOCIATED PRESS NIGHT REPORT.]

NEW YORK, Aug. 19.—After a swarm of customers, stirred by rumors, had assembled in front of the office of B. H. Scheftels and Company, curb brokers, this afternoon, B. H. Scheftels issued a statement in part as follows:

"A clique of stock brokers, who have been operating for a decline in a group of stocks, in which we are interested, circulated a rumor to the effect that we were slow in taking up the securities. As a result there ensued a rush to make deliveries and certify all outstanding contracts. One of the banks with whom we are doing business, and on whom the contracts were drawn, certified until 6:30 p.m., which was thirty minutes after the customary hour. Then they stopped. They could have stopped, according to custom, thirty minutes earlier had they wished.

"We called on the vice-president of the bank at 4 o'clock and he gave us a statement showing that there was both a cash credit and credit on outstanding collections amounting to thousands of dollars in excess of all outstanding claims."

CARD SHARPS AFTER PATTEN.

Cotton Bull Too Wise for Them—Says He's Sincere About Intention to Retire.

[BY DIRECT WIRE TO THE TIMES.]

NEW YORK, Aug. 19.—[Exclusive Dispatch.] Among the passengers who arrived on the Adriatic from Liverpool today was James A. Patten, the man who engineered the big bull movement in cotton last winter and spring. A gang of half a dozen card players boarded the steamer with the purpose of getting Patten into a game and plucking him.

For the first three days out from Liverpool the card sharps hung around Patten like leeches. Then seeing that he was not to be caught they turned their attention to other passengers, but the warning had been sounded.

Mr. Patten told reporters he was in earnest about retiring from business. He said: "I have made all the money I need and I'm going to quit. But I'm not going to loaf. I will have plenty to do. Probably my most active efforts will be spent in behalf of the Northwestern University of Evanston, Ill., just outside of Chicago. I am one of the regents of the institution and we have big improvement plans under way I am deeply interested in them."

EASTERN PRIMARIES.

MAYOR BEATS THE GOVERNOR.

Dahlman Is Nominated by Nebraska Democrats.

Shallenberger Refuses to Admit Defeat.

He May Run as Populist and Split the Vote.

[ASSOCIATED PRESS NIGHT REPORT.]

OMAHA, (Neb.) Aug. 19.—Additional returns from Tuesday's primaries received today and tonight indicate that Mayor James C. Dahlman of this city has secured the Democratic nomination for Governor over Gov. Shallenberger by a safe majority. Returns from 1335 precincts out of 1645 in the State give Dahlman 34,949 and Shallenberger 32,852. The remaining precincts unheard from would have to give Shallenberger five to one to overcome this lead.

Mayor Dahlman has already started on his election campaign through the State. Gov. Shallenberger abandoned his watch of the returns yesterday and started to Iowa to make a speech, but thus far has declined to admit his defeat.

Although Gov. Shallenberger apparently has been defeated by Mayor Dahlman for the Democratic nomination, he may still go on the ticket as the Populist nominee. Gov. Shallenberger was the only candidate for the gubernatorial nomination in the Populist primaries. What action he will take in the matter has not been announced.

CONGRESS NOMINATION.

The official count will probably have to settle the contest in the Sixth Nebraska District for the Congress nomination on the Democratic ticket. Available returns give Judge Dean, formerly of the State Supreme Court, 1055, and W. R. Taylor 1000.

The result in the Fourth District is still in doubt as concerns the Democratic nomination, with the chances seemingly in favor of Benjamin F. Good of Wahoo.

From returns so far it seems that the nominations for the State have been made as follows:

First District—William Hayward, Republican; John A. Maguire, Democrat.

Second District—J. L. Sutton, Republican; C. O. Lebeck, Democrat.

Third District—John F. Boyd, Republican; James P. Latta, Democrat.

Fourth District—Charles P. Sloan, Republican; B. F. Good, Democrat.

Fifth District—G. W. Norris, Republican; R. D. Sutherland, Democrat.

Sixth District—M. H. Kinkaid, Republican; W. J. Taylor or J. R. Dean, Democrat.

GASP.

LEAVES PULPIT FOR THE STAGE.

CHICAGO PREACHER WILL SING WITH CHORUS GIRLS.

Member of Congregation, Who Is Manager of Road Company, Pleased With Pastor's Voice, Gives Him a Chance and He Makes Good—Will Take Wife on the Road.

[BY DIRECT WIRE TO THE TIMES.]

CHICAGO, Aug. 19.—[Exclusive Dispatch.] Instead of facing a congregation in Woodlawn Sunday, the Rev. Dudley C. Fosher, for three years pastor of the Ryder Memorial Universalist Church at Sixty-fourth street and Kimbark avenue, will appear in a theater at Racine, Wis., as an actor in a touring company playing musical comedy. He submitted his resignation to his church to take effect August 1.

The clergyman did not state what his reasons were for wanting to resign, except that his salary of $1200 was too low, and many of his flock did not know today that the man to whom they had listened many a sunday in the pulpit of their church had "gone on the stage."

The company left Chicago in the morning on a tour of western circuits that will take them to the Coast.

When Mr. Fosher appears Sunday on the Racine stage he will assume the role of a college professor and will sing to the dancing accompaniment of rows of chorus girls. It was his vocal abilities that secured for him the favorable attention of the comedy company.

Charles F. Damerel, stage manager of the company, lives at No. 6615 Monroe avenue, within a block or two of the church, which he and his wife attended. Mr. Damerel aided the pastor in his quest of a new career.

Mr. Fosher is about 35 years old and is married. His wife is accompanying him. He lived while in Chicago in a flat building adjoining the church.

MOURN FOSTER'S DEATH.

Suicide of Young Pittsburgh Physician Near San Diego Is Flashed to His Relatives.

[BY DIRECT WIRE TO THE TIMES.]

PITTSBURGH, Aug. 19.—[Exclusive Dispatch.] News that Dr. D. G. Foster, formerly of Pittsburgh, had committed suicide near San Diego, Cal., last night caused much regret in Pittsburgh today where the young man was well known, and has many influential relatives.

The first news of self-destruction was received by Asst. Dist.-Atty. John S. Robb this morning. Robb is an uncle of the unfortunate young man, who four years ago went to Southern California in search of health, but who appears not to have found it.

Information regarding the suicide here is meager, relatives admitting only that he shot himself. Orders were wired Los Angeles today to have the body interred there, and every effort is being made to confine the news of suicide to a select few.

So influential are Pittsburgh friends of the dead physician that three Pittsburgh morning papers agreed not to publish the fact that it was a case of suicide.

Dr. Foster, who was only 30 years of age, is thought to have overworked himself when resident physician of the West Penn Hotel here for three years. On request of Pittsburgh relatives the body of Dr. Foster will be interred in the lot of his famous aunt, Mrs. Rev. Cyrus B. Hatch, at Los Angeles.

"MAKING RED VOTERS" will be the title of an article in The Times Magazine the coming Sunday. It will interest others as well as politicians.

"DESPOTIC SILESIA" is the title of an almost startling article, by R. C. Brinkerhoff, written for The Times Magazine the coming Sunday.

FOUR MILLION DOLLAR OIL DEAL IN OKLAHOMA; PLANS.

[BY DIRECT WIRE TO THE TIMES.]

BARTLESVILLE (Okla.) Aug. 19.—[Exclusive Dispatch.] Word was received here today that the Priestly-Porter syndicate oil property was sold in New York yesterday to the Central Fuel Oil Company. This is said to be the largest oil deal ever made in Oklahoma, the consideration being $4,000,000.

The Central Fuel Oil Company is a Delaware corporation and by building a pipe line to the Gulf and a refinery at or near Houston, Tex., the local investment will be about $15,000,000.

W. S. Porter of San Francisco will be president and George O. Priestly of Bartlesville, Okla., vice-president and general manager. The general offices will be in Bartlesville. The bonds and securities were financed by Samuel Untermyer of New York.

IN THE RAIN.

PRESIDENT VISITS ANCESTORS' HOME AND GREETS MANY TAFTS.

[ASSOCIATED PRESS NIGHT REPORT.]

BEVERLY (Mass.) Aug. 19.—Forgetting for the moment the troubles and worries of politics and politicians, President Taft spent the greater part of the day in the homes and haunts of his ancestors.

The Tafts settled in 1680 at Mendon and Uxbridge. Robert A. Taft, a housewright, was the first of the Tafts to come over from England.

Then in direct line of descent, the generations lead down to the President as follows:

Joseph Taft, Peter Taft, Aaron Taft, Peter Rawson Taft, Alphonso Taft and William Howard Taft.

It was discovered that through an ancient strain, the President is related to Senator Aldrich of Rhode Island; that Secretary Norton is also related to the Senator and that the President is related to Governor Draper of Massachusetts.

It was as the guest of Gov. Draper that the President made his pilgrimage today. Though no one in Mendon seemed to know Mr. Taft was coming, his presence soon was known abroad and Tafts came from all directions. Mrs. Clarence Taft, one of the first to arrive, told the President proudly that she was the mother of the youngest Taft in the vicinity, a son two weeks old. She suggested that the President should select a name.

NAMES THE BABY.

"I name him Robert," said the President, "and I hope he grows up to be a great comfort to his mother and father." The baby is a fifth cousin of the President.

The name of the original Robert Taft is engraved on the monument as one of the founders of Mendon, commonly known as the "Old Mother Town." Robert brought six stalwart sons with him from England.

A spot of interest was the little home of Miss Sarah Taft. This delightful, white-haired lady was completely taken by surprise when the President's big automobile stopped in front of her door and he and the Governor alighted. Miss Taft was not expecting visitors, and living quite alone, she kept her distinguished guests waiting with many apologies until she could change her frock. Then she extended a most hospitable welcome.

Miss Taft's home is on the old Boston-New York highway, and in 1779 George Washington spent the night in the house. The room, with a fine old four-posted bed and wonderful old mahogany furniture, was shown to the President.

The President returned to Beverly by automobile, reaching his cottage before 6 o'clock this evening.

AUTOS DISTURB JOHN D.

Machines Which Cough Up the Gasoline He Sells Annoy Oil Magnate at His Retreat.

[ASSOCIATED PRESS DAY REPORT.]

TARRYTOWN (N. Y.) Aug. 19.—Coughing automobiles disturb the slumbers of John D. Rockefeller, and he wants something done about it. Bedford Run, which cuts through the Rockefeller estate, and is the main highway for automobile traffic between this place and Pocantico Hills, has steep grades, and inconsiderate chauffeurs, burning up the gasoline that Rockefeller's refineries distill, have a habit of cutting out the mufflers and opening the throttle on the stiff ones. Hence the nightly coughings and barkings.

A new sign now stands at the junction of Bedford Run and Weber avenue, directing automobiles to take the lower and more remote road, but the chauffeurs are proverbially heedless. To make the warning effective, Mr. Rockefeller will have to put the power of both the Pocantico village board and the Tarrytown Town Board behind it. He already has made overtures in that direction, but thus far both boards seem inclined to keep open one of their principal thoroughfares to whomever wishes to use it.

CRIPPEN FIGHTS PAPER.

Wants London Publisher Haled Into Court for Printing an Alleged Confession to Dew.

[ASSOCIATED PRESS DAY REPORT.]

LONDON, Aug. 19.—The Court of Criminal Appeals, on application by counsel representing Dr. H. H. Crippen, today granted a rule of Nisi calling on the London Daily Chronicle to show cause why a writ of attachment should not be issued for contempt of court.

The alleged contempt consists of a story printed August 5, suggesting that Dr. Crippen had poisoned his wife. The article declared that Dr. Crippen had confessed or admitted to Inspector Dew, who arrested him upon his arrival in Canadian waters, that he had killed his wife.

Counsel for Dr. Crippen produced a cable from Dr. Crippen denying that he had made any such confession.

Two more arrests were made yesterday in connection with the alleged wholesale thefts of wool from the Boston and Maine Railroad and various Massachusetts woolen mills. The men arrested were Edward Parkins and John G. Ross, teamsters. It is alleged the wool will aggregate $50,000.

Superb Routes of Travel.

SUPERB BEACH—
ATTRACTIONS
VENICE
GREAT SCENIC RAILWAY
DANCING, BOATING, PLUNGE AND SURF BATHING
Chiaffarelli's Concert Band

Ocean Park--Santa Monica
Plunge and Surf Bathing, Dancing. Douglas Allen's Philharmonic Orchestra, Ocean Park. Gregory's Concert Band, North Beach Santa Monica.

REDONDO BEACH
DELIGHTFUL TEN-MILE RIDE ALONG the OCEAN. BAND CONCERTS. BATHING

PLAYA DEL REY
FIRST ANNUAL PICNIC CONGREGATIONAL BETH ISRAEL, SUNDAY, AUGUST 21
EXCELLENT BOATING, BATHING AND FISHING.

Picturesque Santa Monica Canyon
FORESTERS OF AMERICA GRAND BARBECUE AND PICNIC, SUNDAY, AUGUST 21. MUSIC, DANCING, SPORTS.

To Beautiful Lookout Mountain
Through HOLLYWOOD, LAUREL CANYON, BUNGALOW LAND, affording one of the most picturesque sights on the Pacific Coast. Thirty-minute auto service from Laurel Canyon, commencing 10:30 a.m. Round trip from Los Angeles, 75c.

Los Angeles Pacific Ry.
BALLOON ROUTE EXCURSION STATION, HILL ST., BET. FOURTH AND FIFTH.

San Francisco, Eureka, Seattle, Vancouver, Victoria
STEAMERS GOVERNOR OR PRESIDENT—Leave San Pedro 10:00 A.M., Redondo 1:00 P.M. EVERY THURSDAY.
STEAMER SANTA ROSA leaves San Pedro 10:00 A.M., Redondo 1:00 P.M., Every Sunday.
FOR SAN DIEGO—Daylight Ocean Excursions—leave San Pedro 10:00 A.M., Every Wednesday and Saturday.
Low Rates—Largest Steamers—Quickest Time—Best Service.
TICKET OFFICE—440 S. SPRING ST. Phones—Home F5045; Sunset—Main 47. Rights reserved to change schedules.

Theaters—Amusements

ORPHEUM THEATER—VAUDEVILLE
Paying Particular Attention to entertaining Ladies and Children.
Edwards Davis & Co. "The Picture of Dorian Gray."
James Thornton "Songs and Sayings."
Imperial Musicians Twelve Soloists.
Prof. Apdale's Animals Zoo Circus.
MATINEE TODAY
EVERY NIGHT—10c, 25c, 50c, 75c.

MOROSCO'S BURBANK THEATER
ANOTHER WEEK OF THE PASSING PLAY
"THE TALK OF NEW
PRICES—25c, 50c, 75c. Matinees Saturday and Sunday.

MASON OPERAHOUSE—
WEEK AUG. 22—MATINEE SATURDAY
"THE SPENDTHR
By Porter Emerson Brown, with
PRICES—25c to $1.50
COMING—MISS HENRIETTA CROSMAN.

BELASCO THEATER—
LAST FOUR TIMES OF THE
NEXT WEEK—COMMENCING
"A CONTENTED WO
All the new songs from the summer

GEO. J. BIRKEL CO. RECITAL
WELTE-MIGNON
Saturday Afternoon
THE WORLD'S MOST FAMOUS PIANO
the wonderful WELTE-MIGNON PIANO
invited. ADMISSION FREE.

AN IDEAL RESORT FOR MOTO
Gay supper parties under the
increasing in number. It is
roads.
The Spanish Cuisine
The Good Roads route is via Sunset
road. Special Dinner and Music Sunday.

LOS ANGELES THEATER—
MATINEE EVERY DAY AT 2:15.
Seven Curtains Good Acts

BASEBALL—Sacramento vs.
CHUTES PARK, 2:30 p.m.
VERNON PARK, 2:30 p.m.
Ladies free daily except Saturdays

LEVY'S CAFE CHANTANT—
ROGERS, STEWART & ELWOOD, the
BRIGHT, The Man Melba; LA SOLITA,
ALBERT GREEN, Basso Cantante, and

Timely Special Announcements

VISIT THE—
CAWSTON OSTRICH FARM
The Celebrated Farm the Newspapers of
Been Describing
See The 250 Ostrich Birds—The Largest
The Factory Making the Famous
25c Round Trip, Including
Tickets at Our City Store
TAKE SOUTH PASADENA
CAWSTON CITY STORE,
LOS ANGELES OSTRICH FARM
All Yellow Cars Transfer
BABY OSTRICHES HATCHING
Streetcars Subway, Grand
move on to Broadway, Feather

Superb Routes of Travel.

Eastbou
EXCURSION Season closes with
tember. Better let us reserve
the
DIRECT LINE
Chicago, St. Louis,
Kansas City, D
TWO DAYS DENVER,
UNION PAC
Yellowstone P
UNION PACIFIC
557 S. Spring St.

SAN FRANCISCO AND PORTLA
NEW STEAMS
BEAVE
SAILS MONDAY, AU
AT 10:00 A.M. FROM SAN PEDRO FOR SAN FRANCI
S. S. BEAR SAILS AUGUST 27; S. S. ROSE
Ticket Office 330 South
TELEPHONES:

PACIFIC MAIL S.S. CO.—For
China, India, Manila and
Steamers Manchuria, Mongolia, Korea,
Maru now in service, sailing
the Orient via Honolulu. SAILINGS
July 19, 26; August 2, 16, 23;
Sailings from Eastern ports for all
tervals. For literature apply to
corner Sixth.

$8.85 FIRST CLASS San Francisco
SPECIAL REDUCED RATES
S.S. Hanalei, Wed., Aug. 24
Excellent accommodations. Low
liveries. Europe, Honolulu, Mexico.
Lowest Rates via All Foreign Steamship
Mgr., 330 S. Spring St. Phone—Main

3 DAYS TO CHICAGO, ST. PAUL
Via Scenic Route. Lowest Rates.
C. A. THURST
G. A., C. & N. W. RY.

$8.35 FIRST CLASS SAN FRANCISCO
Including berth and meals.
$20.85; $17.85. Passenger service
TUESDAY, THURSDAY and SATURDAY
PORTLAND and SEATTLE.
Spring. M. 1200. F2215.

REDONDO BEACH—The
THE BEACH OF GREATEST
CARS EVERY FEW MINUTES
ANGELES AND REDONDO RAILWAY.

PACIFIC SLOPE. Happenings Along the Coast.

POLLS CHASE AWAY BLUES.

Overland Traveler in Washington Carries Seven on His Wagon.

[BY DIRECT WIRE TO THE TIMES.]

TACOMA, Aug. 19.—[Exclusive Dispatch.] For company and some one to whom he may talk, Carl Klose carries seven pet parrots, and has a cage prepared on the back of his wagon, which is drawn by a black mare. Klose is taking a trip to Tacoma from Vancouver, Wash., traveling by wagon with all his personal effects. It is lonesome at times, he says, and if he has some pets that can talk it makes the time pass quicker and more pleasantly. He passed through Vancouver today and his pets attracted much attention.

Indiana, California is represented by two. One of them is Donald E. Cruse on of Oakland, who received the degree of Bachelor of Oratory, and the other is Winifred B. Norton of Los Angeles, who received the same degree.

WOMAN IN THE CASE.

Witness of Oregon Shooting Refuses to Discuss Statement of Prisoner That It Was Accident.

[BY DIRECT WIRE TO THE TIMES.]

ASTORIA (Or.) Aug. 19.—[Exclusive Dispatch.] Attended by a beautiful young woman, who admits she is not a relative, but refuses to reveal her identity, James Jamelson, a machinist-engineer of Patland, lies in St. Mary's Hospital here, with a bullet wound in his left lung, which is likely to cause his death.

Jamelson was shot early this morning while lying beside a camp fire at Long Beach, Wash. Otto Applequirt, an acquaintance, admits having shot Jamelson, but says he did so accidentally. There is suspicion that the affair was not accidental, and Applequirt is held in jail to await the result of Jamelson's injury.

Jamelson and the young woman who now attends him came to Long Beach together several days ago, and were followed by Applequirt. The three were seen often together, and seemed to be on friendly terms. Long Beach officers declare that the two men had several disputes over the girl, however.

Applequirt's story is that they were sitting at the camp fire on the beach, not knowing any one was near, when a bullet struck Jamelson, perforating his left lung. Jamelson is unconscious and has made no statement, while the young woman refuses to answer questions.

REPUDIATES "FREE LOVE."

James Inman, Socialist, Draws Line on Artist Who Practices With His Wife.

[BY DIRECT WIRE TO THE TIMES.]

ROSEBURG (Or.) Aug. 19.—[Exclusive Dispatch.] Notwithstanding that James Inman of Looking Glass, at one time aspirant for the nomination for President of the United States on the socialist ticket, professes to believe in "free love," he draws the line when it comes to men other than himself practicing the teachings of that belief with his wife.

Inman appeared before Dist.-Atty. Brown late today and asked that a warrant of arrest be issued for William B. Clay, an artist, whom, he declares, is a descendant of Cassius M. Clay, once United States Ambassador to Russia.

Inman alleged that he fed and clothed Clay out of sympathy, only to discover last night that the stranger had won his wife's affections. Inman declares that he suspected his wife and finally detected Clay hugging and kissing her on the rear porch of the family residence.

Clay admits that he was intimate with Mrs. Inman, but alleges that she was the initiator.

"Why," said Clay, "that woman followed me out on the porch and, after addressing me as 'dearie,' placed her arms around my neck and sprinkled kiss after kiss on my brow."

Clay was taken in custody by Sheriff Fenton this afternoon.

COMING.

TO GATHER AT LOS ANGELES.

Governors Accept Gillett's Invitation.

Favor San Francisco as Site for Big Fair.

Shape Conservation Views, Then Adjourn.

[ASSOCIATED PRESS NIGHT REPORT.]

SALT LAKE CITY, Aug. 19.—By resolution the Governors who were present at the conservation conference in this city, which adjourned today, accepted the invitation of Gov. Gillett of California to attend, either personally or through personal representatives the session of the American Mining Congress at Los Angeles next month.

A resolution was adopted indorsing the Panama-Pacific Exposition in San Francisco in 1915, and pledging support thereto.

One day of the congress will be set apart as Governor's day, when the State executives will discuss the relations of conservation in their States to mining, and, if possible, agree on a legislative programme.

The conference of the Governors adjourned after the adoption of a resolution reciting that inasmuch as assurances had been given that a full and free discussion of the subject of conservation could be had, the Pacific Coast and Rocky Mountain States would cordially take part in the convention, and delegations would be appointed of such force as would impress upon Congress the sincerity and justice of the demands to be presented by the Western States, which were most affected by the national conservation policies and laws.

LINCOLN IDEA.

These demands were set forth in the following platform of principles:

(1.) That in legislatively solving the problems of conservation, the national Congress adhere to the doctrine of Abraham Lincoln that the public lands are an impermanent national possession, held in trust for the maturing States.

(2.) That State Government, no less beneficently than national government, is capable of devising and administering laws for the conservation of public property; and that the national and State governments should legislatively co-ordinate, to the end that within a reasonable period of time the State governments be conceded the full and complete administration of such conservation laws as may be found adaptable to the varying conditions of the several States.

(3.) That the experience of the conservation States demonstrates that dispositions of public property made under existing national conservation laws and regulations have tended to intrench monopolies and interests menacing the common welfare; and that modifications of such laws and regulations should be promoted by the Conservation Congress.

(4.) That the elimination from the national forest reserves of all homestead and untimbered grazing lands is immediately expedient.

(5.) That the use and control of all water power inheres of right in the States, within restrictions insuring perpetual freedom from monopoly.

(6.) That the privilege of American citizens to seek and develop mineral wealth wherever it may be found should be fully amplified and secured by laws.

(7.) That the idea of deriving Federal revenue from the physical resources of the States is repugnant to that adjustment of Constitutional powers, which guarantees the perpetuity of the union.

It was also decided by the conference that specific cases of infractions and injustice in connection with the administration of the forestry laws would be gathered and presented to the Conservation Congress.

SPECIAL SESSION DECISION.

Governor Reserves Conclusion About Submitting Exposition Tax Amendment.

[ASSOCIATED PRESS NIGHT REPORT.]

SACRAMENTO, Aug. 19.—Gov. Gillett today received copies of the proposed amendments to the State Constitution, which the San Francisco Panama-Pacific Exposition management wishes considered at a special session of the Legislature, so the people may vote next November on the proposition of bonding the State for $5,000,000 in the interests of 1915 World's Fair. The Governor said he would decide next Monday whether or not he would call the extraordinary session.

"There are many legal questions to be considered in these proposed amendments," said the Governor. "I am going over them and will be able to decide definitely Monday or Tuesday. I am obliged to go out of the city tomorrow, but will be back Sunday and will then take up the matter.

BEAR TREES AN ATTORNEY.

Limb of Law Takes to Sapling When Mrs. Bruin Rescues Cubs—Hunters' Big Haul.

[BY DIRECT WIRE TO THE TIMES.]

TACOMA (Wash.) Aug. 19.—[Exclusive Dispatch.] Up a tree without a gun, an angry mother bear at the foot; two of his dogs dead and the other one in another direction, described the predicament of A. Van Vorst, a White Salmon lawyer. The other day Van Vorst went out to his ranch near Gilmore, taking three pups to give them a run.

He was having fun setting two young bear hounds on a couple of cubs when Mrs. Bruin suddenly came in the game.

Two of the dogs were quickly put out of the business and the attorney took to a sapling. He was kept there several hours.

Accompanied by bear hunters, Van Vorst went back after the bear yesterday and after a short hunt the mother bear and the cubs were killed.

SHAM BULLET INJURES MAN.

Trooper Struck Accidentally by Paraffine Missile from Rifle Suffers Severe Wound.

[BY DIRECT WIRE TO THE TIMES.]

COSGROVE (Wash.) Aug. 19.—[Exclusive Dispatch.] Private Minches, Co. M, Washington National Guard, whose home is at Centralia, Wash., was shot in the back with a paraffine bullet this morning during a sham battle between the Idaho and Washington militia.

The bullet was fired at a range of about ten feet, and tore a hole in Minches's back as large as a man's fist.

After first-aid remedies had been administered, Minches was hurried to the field hospital, and is now resting easily, chances are good for his recovery.

This is the second accident during the maneuvers. Last week a private in the Montana National Guard was slightly injured by falling on a bayonet during a sham battle.

WILL PUT HEADS TOGETHER.

California Democratic Electors to Meet in Stockton to Unite on Policy to Be Followed.

[ASSOCIATED PRESS DAY REPORT.]

STOCKTON, Aug. 19.—In the hope of uniting upon a policy during the coming State campaign, the Democratic editors of the State will hold a session in Stockton Sunday, September 4.

On the following day the Democratic State Convention will be held, followed by a public mass meeting, at which Theodore A. Bell will deliver the main address. Special committees of local promotion bodies are making elaborate plans to entertain the editors and the delegates to the covention.

SLOPE BRIEFS.

Reform Congress Has Services.

SAN FRANCISCO, Aug. 19.—The morning session of the Congress of Reform today was devoted to devotional services. The afternoon was occupied with lectures on political and reform subjects. John W. Sweeney of this city spoke on the direct primary, and Rev. C. Augustus Turner of New Zealand lectured on "Progressive New Zealand Government and Its Ideals." "The Insurgent Movement" was discussed by Chester Rowell of Fresno, the president of the Lincoln-Roosevelt League.

Bliss Assumes Command.

SAN FRANCISCO, Aug. 19.—Brig.-Gen. Tasker H. Bliss assumed formal command today of the Department of California, succeeding Maj.-Gen. Thomas H. Barry, who will leave this city to become superintendent of the Military Academy at West Point.

Fire at North Yakima, Wash.

NORTH YAKIMA (Wash.) Aug. 19.—Fire thought to have been caused by a gas explosion destroyed the building and stock of the Yakima Grocery Company early today, causing a total loss of $126,000. The insurance was $50,000. In the building also were the Yakima Produce Company and several real estate offices.

Corporation Files Mortgage.

NORTH YAKIMA (Wash.) Aug. 19.—The Pacific Power and Light Company filed a mortgage of $30,000,00 with the Yakima County Auditor yesterday. It is given to the United States Mortgage and Trust Company as trustee.

Ballinger Leaves San Francisco.

SAN FRANCISCO, Aug. 18.—Secretary of the Interior Richard A. Ballinger devoted today to the consideration of routine matters connected with his department of the government service, leaving tonight for the Yosemite Valley, where he expects to remain four days. From the Yosemite he will return to this city, going from here to Seattle, where he will remain until his return to Washington.

Suspected Jap Proves Identity.

SACRAMENTO, Aug. 19.—A Japanese believed to be Yamagachi, the slayer of the Kendall family at Cazadero, was arrested in a hop field near Perkins by Deputy Sheriffs today. The man arrested answered the general description of the fugitive, and had been acting queerly since he went to work in the fields Sunday. He gave the officers a chase when they approached to arrest him, but the suspected man proved his innocence to the satisfaction of the authorities and was released tonight.

Slashes Indian; Kills Self.

MERRILL (B. C.) Aug. 19.—Following a quarrel today, "Bob" Patten, one of the best-known cowboys in the district, slashed an Indian with a knife, and then killed himself with a revolver. The tragedy occurred near the reservation at Quelchena.

Federal Inquiry Resumed.

SAN FRANCISCO, Aug. 19.—The investigation into the methods of prosecution in Federal cases was resumed today in this city by United States Senator Stone of Missouri, member of the Congressional committee appointed for the purpose. The inquiry, begun yesterday, into the course of the prosecution in the case of Dr. Edward B. Herrin, was continued with Assistant United States District Attorney Black on the witness stand.

Big Fire at Humboldt, Ariz.

PRESCOTT (Ariz.) Aug. 19.—In less than half an hour, fire wiped out the Francis-Miller store and six other business houses at Humboldt this evening. Loss was $50,000 with little insurance.

Find Mrs. Prosser "Not Guilty."

SEATTLE, Aug. 19.—A special from Libby, Mont., says the verdict of the jury in the case of Vera Prosser, charged with the murder of her husband, R. T. Prosser, on a Great Northern train, is not guilty on grounds of self defense. The jury was out sixteen hours.

RIGOROUS.

DISCIPLINE AT WEST POINT.

FOUR CADETS ARE SEVERELY PUNISHED.

Sons of Active or Retired Army Officers Are Tried on Charges of Drinking Milk Punch and Found Guilty at Court-Martial—Dismissals Recommended.

[ASSOCIATED PRESS DAY REPORT.]

WEST POINT (N. Y.) Aug. 19.—One of the severest disciplines ever administered at West Point is to be the lot of four cadets, all members of the first ordinary class at the military academy, who have been on trial for several weeks before a general court-martial, charged with drinking a milk punch.

The four cadets are Willfred Blount of Maryland, Charles D. Byrne of Washington, D. C., Harry J. Keely of Illinois and Bethel Wood Simpson of Michigan. Blount and Byrne are sons of retired officers, while Simpson's father is Maj. Wendell L. Simpson, who is on duty in this city. Col. Byrne, the father of the fourth, is an ex-surgeon-general of the Department of the East, stationed at Governor's Island.

The cadets were found guilty by the court-martial and their dismissal recommended, but President Taft commuted this sentence to what is regarded as a most rigorous penalty. Until March 31, 1911, they are to be confined to the barracks, and on each Wednesday and Saturday during that time must spend their afternoons parading the area "armed and equipped." As a result none of them will see a football match during the coming season, nor will they be allowed to attend any dances or other social functions.

The punch that caused the trouble was brewed late one evening in June.

There is no regulation of the academy that is more drastic than the one relating to intoxicating liquors, the punishment for drinking or having intoxicants in one's possession being dismissal from the service.

The recipe for the punch was two quarts of milk, a pint of rye whisky, two grated nutmegs, half a cup of sugar, two lemons and the skin of one orange. There was no hilarity connected with the making of the punch and no one would probably ever have heard of it had not the officer in charge that night made a tour of the barracks.

Up to that night there had not been a drop of whisky discovered in the barracks building for more than five years, and great was the officer's surprice when, as he entered the room he whiffed the odor of the beverage. The four guilty ones were reported and ordered before a court-martial.

CIRCUMSTANTIAL.

BELIEVES WHALE SUNK SHIP.

GERMAN VESSEL NEARLY CUTS MAMMAL IN TWO.

Crew Finds Harpoon Embedded in Animal Which Belonged to Whaler Lost in 1903—Skipper Says Discovery Probably Clears Up Mysterious Disappearance of the Vessel.

[ASSOCIATED PRESS DAY REPORT.]

PHILADELPHIA, Aug. 19.—A seven years' mystery of the sea may be solved through a mishap to the German steamship Pallanza which struck a whale at sea, nearly cutting the mammal in two and disclosing a harpoon believed to have been used by the little whaler James T. Duncan, which was lost in 1903. The Duncan sailed from Halifax with a crew of seven men in the spring of that year, and has not since been heard from.

Capt. Fend of the Pallanza, which has arrived here from Hamburg, reports that he ran into the whale on August 11. The creature was firmly impaled on the prow of the steamer and died after a terrific struggle. Members of the crew were let down to chop away the carcass and the sailors found the harpoon embedded in the whale.

On the end of the harpoon was an iron band stamped "J.T.D., 1902."

Capt. Fend keeps a close record of wrecks, and he came to the conclusion that the whale may have been responsible for the loss of the Duncan.

"I think it safe to say that the men of the Duncan drove this weapon into the whale, and in the struggle which followed the vessel was sunk by a blow from the animal's tail," he said. "You'd think so, too, if you had seen that whale die."

WOULD ANNEX CANADA.

Nationalist Leader in Canadian Conference Advocates Joining Dominion to United States.

[ASSOCIATED PRESS DAY REPORT.]

ANTICONISH (N. S.) Aug. 19.—Annexation of Canada to the United States was advocated today in an address by Henry Bourassa, M.P., the Nationalist leader of Quebec, before the Summer School of Science of St. Francis Xavier College.

The speaker dwelt at length on the four possible destinies of Canada, namely:

Remaining in the position in which she is at present, which he regarded as very improbable; imperial federation, which would be an unwieldy and unworkable condition; annexation to the United States, and independence.

Imperial federation meant an "imperial council with a preponderant British influence," said Mr. Bourassa. "Conditions today in Canada make for annexation rather than for imperial federation. The penetrative influence of trade by rail and coastal lines, the mental propensity of the two peoples living under the same or similar conditions, industrial and social, the constant inter-communication of Canadians and Americans, are all powerful factors making for annexation."

ROBBERY.

THIEVES RAID RECTORY; GET RICH HAUL OF WEDDING GIFTS.

[BY DIRECT WIRE TO THE TIMES.]

PORTLAND (Or.) Aug. 19.—[Exclusive Dispatch.] Thieves made a highly profitable raid upon the rectory of fashionable St. David's Episcopal Church, occupied by Rev. H. R. Talbott, No. 146 East Twelfth street, last evening during the absence of the family.

Rev. Mr. and Mrs. Talbott, who were but recently married, are attending a camp meeting at Newberg, and a maid was in charge of the house. When she returned from a call last evening, she noticed the house had been ransacked, entrance having been obtained by way of the front door, the burglars having broken the glass and opened the lock from the inside.

The booty consisted, it is said, of two diamond pendants, one topaz pendant, a gold watch, two brooches, one set with diamonds, two gold bracelets, three cameo chains, three stickpins and a pair of amethyst cuff studs.

The total value will probably run close to $2500. Many of the articles stolen were wedding presents; silver and cut glass, besides the jewels enumerated.

The maid believes the burglars were frightened away, because they escaped through the transom over the kitchen door, instead of going out through the front door, which they had locked behind them.

RETURNING.

COOK DIDN'T CLIMB M'KINLEY, SAY UNSUCCESSFUL EXPLORERS.

[BY DIRECT WIRE TO THE TIMES.]

SEWARD (Alaska) Aug. 19.—The Parker-Browne Mount McKinley expedition passed through Seward today, sailing on the steamer Portland for Seattle. The party was unsuccessful in its efforts to scale the peak. Members of the expedition assert that they have conclusive evidence that Dr. Cook did not reach the summit.

The members of the Parker-Browne party corroborate the statements made by C. P. Rusk, who recently led an unsuccessful expedition, that the peak climbed by Dr. Cook and used in his photographs as Mount McKinley, is a smaller peak, easy of access, and ten miles away from the real summit. Prof. Herschel Parker, who is at the head of the expedition that has just returned, took photographs of the lower peak, which, he says, will prove that Dr. Cook's claims that he climbed Mount McKinley are not true.

Prof. Parker places no credence in the statements made by Tom Lloyd of Fairbanks, and his associates, that he climbed the mountain from the Fairbanks side.

Those in the party which returned today are: Prof. Herschel Parker of Columbia University; Belmore Browne of Tacoma; Prof. J. H. Cuntz of Stevens Institute, Hoboken, N. J.; Herman L. Tucker of Newton, Mass.; Waldemar Grassie of Columbia University, and Merle Leroy, an Alaskan packer.

Butterscotch Wafers

Saturday Special 25c lb.

An All Fruit Ice Cream Brick

is what we have provided for this Sunday's dessert Brick.

AUGUST DAYS

call for cool, refreshing food and drinks and ice cream certainly comes pretty near being both.

Christopher Ice-Cream is noted for its quality and exquisite flavor and in these Sunday bricks we give you extra-fine combinations.

TO THE STRANGER

sojourning in the City for the Summer we draw attention to these weekly specials. Every Sunday different and always fine quality. Try one. You can carry it home or to the beach.

THEY WILL KEEP AN HOUR

For this week, we offer you

STRAWBERRY ICE CREAM
BANANA ICE CREAM
PEACH ICE CREAM

50c a quart—if called for—packed in a Paraffine box will keep an hour—80c a quart—packed in ice and delivered. A most delicious combination—order early or stop in and carry one home.

The L. J. Christopher Co.

241 So. Spring. 321 So. Spring.
551 So. Broadway—near Sixth.

JEFFRIES--JOHNSON FIGHT PICTURES

WILL BE

Shown at Arcadia Tonight, August 20

First Show at 7:30 O'clock
Second Show at 9 O'clock

GENERAL ADMISSION $1.00

These are the only and original fight pictures showing the great championship battle at Reno, and are the most attractive pictures of the kind ever placed before the public. The pictures are clean and interesting and any lady can see them without hesitancy.

Round-trip tickets to Arcadia on the Pacific Electric Railway, 25 cents. Buy your tickets before getting on cars, as these tickets are only good going to Arcadia between 5 and 8 o'clock p.m., and good returning until midnight. Tickets on sale at Pacific Electric Ticket Offices at Sixth and Main, and at Third and Main streets.

Good automobile road to Arcadia.

BATHERS DODGE TORPEDOES.

Men and Women Rush Out of Surf at Long Island—Shell Strikes Beach.

[ASSOCIATED PRESS DAY REPORT.]

NEW YORK, Aug. 19.—A new peril has been added to the dangers which must be braved by bathers on the metropolitan beaches—that of being hit by runaway torpedoes escaping from naval vessels at practice off shore. Such a projectile narrowly missed a group of New York bathers yesterday at Nopac, Long Island.

The torpedo was fired from a testing barge anchored several miles off shore. Leaving the barge, the torpedo shot over the course but suddenly it swerved toward the bathers. None of them saw it coming. A man on shore warned them. Screaming with fright, men and women scurried pell mell out of the path of the projectile.

The torpedo, which was twenty feet long, contained no explosive, but the huge shell rushing through the water would have destroyed anything in its path. It sped upon the beach and buried its nose in the sand.

MUST BRING MANNERS, TO

Vicar Criticises Americans Who V Tomb of Shakespeare—Write Poo Cards in Church.

[ASSOCIATED PRESS DAY REPORT.]

NEW YORK, Aug. 19.—Amer tourists are warned to take t manners abroad with them in a st ment issued to the press by the v of the church at Stratford-on-A The vicar complains that a cer class of American tourists attend services in his church merely to Shakespeare's tomb in the cha This would not be so bad if they haved themselves properly while church. But he says that some of visitors bring picture postals into church and "actually address t during the services." Their offe are ascribed to the American ja in the proper observance of the L day.

WASHINGTON.

ANNEXATION IS EXPECTED.

State Department Watches for Dispatches.

Japan May Take Over Korean Government.

Several Treaties Would Be Affected.

[ASSOCIATED PRESS NIGHT REPORT.]

WASHINGTON, August 19.—Dispatches are expected hourly at the State Department from the Orient telling of the announcement of an arrangement for Japan to take over the empire of Korea, forecasted by Ambassador O'Brien in a dispatch to the department yesterday from Tokio.

The Associated Press dispatch describing the unusual activity of officials in Korea and warships controlling the Korean coast, are interpreted as substantiating the information conveyed to the department by the American Ambassador.

The American government thus far has made no protest against the Japanese domination in Korea.

The United States, however, has a number of treaties with Korea which would be affected by the taking over of that country by Japan, and which would require Japan to notify the American government of its jurisdiction over the little empire.

IMPORTANT TREATY.

One of the most important of these is a commercial treaty whereby the Korean government is prevented from collecting more than 10 per cent. ad valorem duty on articles imported from the United States, except on luxuries, where the maximum duty is fixed at 20 per cent.

Importation of American articles to Japan is on a far less advantageous basis.

Another treaty that has been considered important by the American government gives to the United States extra territorial jurisdiction over Americans in Korea.

Such jurisdiction is not recognized in Japan, and should Korea be taken over it would be necessary for the two governments to adjust this subject.

OFFICIAL CRIES "RAW DEAL."

Indiana Attorney-General Says He Will Appeal to President Alleging He Has Been Hampered.

[ASSOCIATED PRESS DAY REPORT.]

WASHINGTON, Aug. 19.—Asserting that he had been hampered in every way possible in his efforts to uphold the laws of his State against the sale of food containing benzoate of soda and announcing that he would appeal to President Taft, Atty.-Gen. Bingham of Indiana denounced the Department of Agriculture officials today.

The scoring occurred in the hearing held here in connection with the case of Williams brothers and others against the Board of Health of Indiana, Dr. Harvey W. Wiley, chief of the Bureau of Chemistry, and a sworn enemy of benzoate of soda as a food preservative, being under cross-examination at the time. The State of Indiana, which is seeking evidence in its defense against the suit brought by food manufacturers because Indiana prohibits the sale of foods containing benzoate of soda as a preservative, has received a "raw deal" from the Department of Agriculture, declared Atty.-Gen. Bingham.

"I intend to make a report of the matter to Secretary Wilson of the Department of Agriculture," he continued, "and to take the matter to President Taft himself.

"When I applied to the Department of Agriculture to send Dr. Wiley and his assistants to Indiana to testify, the request was refused. Yet, the department permitted and requested the members of the Remsen board and their assistants to testify in the case against Indiana.

"The department said if I wanted the testimony of Dr. Wiley and his assistants I would have to come here and get it. When we came here the department, with acting Secretary Hays at its head, informed us that we would have to get a court order to compel the experts to testify. In court the department was represented by counsel to prevent our getting this testimony. But the court decided in our favor.

"I have applied for the original documents on file in the department dealing with the investigation of benzoate of soda and was told that I would have to have a court order for these, too."

Later in the day the documents demanded by Attorney Bingham were furnished by the Department of Agriculture.

MONTANA FIRES SPREAD.

National Park Superintendent Asks for More Troops—Blazes Are Incendiary, It Is Said.

[ASSOCIATED PRESS DAY REPORT.]

WASHINGTON, Aug. 19.—Forest fires in Montana are spreading and ten additional companies of troops are needed to meet the situation, according to a joint telegram received today by the Interior Department and forest service from their field agents.

Supervisor Logan of the Glacier National Park and Supervisors Haines and Bunker of the Flathead and Blackfoot national forests, respectively, reported that the old fires are practically under control but that new ones are constantly appearing and that troops are needed to meet the emergency.

They ask that four companies be sent to the Glacier Park and three companies each to the Flathead and Blackfoot forests.

Chief Clerk Ucker of the Interior Department, who is in the Glacier National Park assisting in the fighting of fires, today telegraphed acting Secretary Pierce that he believed the fire situation could be met and the flames kept under control with additional troops, but that the conflagration could not be entirely arrested until the advent of rain. Mr. Ucker suggested that some of the fires were of incendiary origin.

HARRY GOES TO WEST POINT.

HIGH ARMY OFFICER IS HEAD.

[ASSOCIATED PRESS DAY REPORT.]

WASHINGTON, Aug. 19.—Maj.-Gen. Thomas H. Barry, who has just been succeeded as commander of the department of California by Brig.-Gen. Tasker H. Bliss, will arrive in Washington next Thursday on his way to West Point to become superintendent of the military academy. He will be the first time in more than a quarter of a century that the academy has been headed by a major-general. From 1876 to 1881, Maj.-Gen. Schofield was superintendent of the academy. From 1881 to 1882 Brig.-Gen.

LOS ANGELES LAD SCORES.

Chauncey McGovern, Twelve Years Old, Addresses Esperantists.

[BY DIRECT WIRE TO THE TIMES.]

WASHINGTON, Aug. 19.—[Exclusive Dispatch.] Chauncey McGovern, 12 years old, of Los Angeles and Pasadena, is one of the most interesting figures at the Esperantists. Chauncey is the son of Mrs. William W. McGovern, well known as a lecturer on ethics and religious subjects. He is the youngest delegate in attendance and he made an address on Esperanto from a child's point of view, which was enthusiastically cheered. Chauncey and his mother belong to the Olivewood branch of the Young People's Esperanto Association, which meets at the homes of members in Los Angeles. John Pedrick of the Hotel Carleton is president of the society.

O. O. Howard, appointed to the superintendency as a brevet major-general, was at the school. These are the only two instances in which officers of high rank have been on duty at the school.

INVENTOR FIGHTS CAPITALISTS.

South Carolinian Brings Action in Federal Court to Compel Return of Letters Patent.

[ASSOCIATED PRESS DAY REPORT.]

WASHINGTON, Aug. 19.—Daniel J. Sully of New York, the "cotton king;" John Hays Hammond of New York and Washington, and his son, Harry Hammond, were cited today by Justice Gould of the Supreme Court of the District of Columbia, to show cause next Friday why they should not return to Lemuel A. Greene of Greenville, S. C., certain letters patent issued to him for improvements in cotton grading.

Greene had assigned his patent to John J. Welch of New York as trustee pending the formation of a cotton grading company, in consideration, he alleges, for the payment to him of $50,000 in cash on the organization of the company and a block of stock worth $50,000. He declares Sully and the Hammonds had the trustee transfer the patents to the company and issued him the $50,000 in stock, but did not make the cash payment.

In his suit Mr. Greene says he called his patents to the attention of Sully, who, in turn, interested the Hammonds, and a company was formed. He charges that Sully refused the cash payment to him and then organized, he alleges, another company, to which was assigned the patent rights in consideration of $1 royalty on each grader sold. He declares the entire stock of the new company was issued to the Hammonds and Sully "for the sole purpose of defrauding him."

He tenders the return of the stock in the grader company and asks the court to compel the financiers to reassign him his patent rights.

WANTS LETTERS GIVEN OUT.

Chicago Physician Incensed at Treatment He Says American Embassy Gave Him in Mexico.

[ASSOCIATED PRESS NIGHT REPORT.]

WASHINGTON, Aug. 19.—Application for a writ of mandamus to compel Secretary of State Knox to submit State Department records concerning the case of Dr. James E. Buckley of Chicago, who says he was refused help from the American Embassy at Mexico City when he was threatened with imprisonment, was filed here today in the District Court. Dr. Buckley alleges that James G. Bailey, in charge of the American Embassy, last December, ignored an appeal for aid. The doctor was in danger of arrest on a charge of having administered cocaine, in defiance of Mexican law, to a patient suffering from appendicitis. The patient said the use of the drug was against his wish.

When he sought an explanation from Mr. Bailey, the doctor says he was told no attention was paid to such complaints until the applicant for help "was already in jail."

Dr. Buckley says he had Senator Jones of Washington write for an explanation from the State Department. The answer of the department to the Senator included only a portion of the letter of advice to the department from Mr. Bailey and that portion Dr. Buckley characterizes as "slanderous and scurrilous and a false defense."

He asks that the entire correspondence be made public.

SUSPEND NEW CEMENT RATE.

Roads Decide to Put Off Advance in Face of Protests to Interstate Commerce Commission.

[ASSOCIATED PRESS DAY REPORT.]

WASHINGTON, Aug. 19.—Advances in freight rates on cement, ranging from 2½ to 5 cents a hundred pounds from points of origin in Oklahoma and Kansas to points in Colorado, California and other States, have been suspended voluntarily by the railroads until November 1. The advanced tariffs were to have become effective September 1. The Interstate Commerce Commission received many protests against the proposed increases, it being urged that the cement manufacturers in the Middle West would be put out of busines, practically, if the advanced rates should be exacted. When the matter was presented to the railroads, including the Atchison, Topeka and Santa Fé, the Missouri Pacific, the Rock Island and the Missouri, Kansas and Texas, they agreed to suspend the new tariffs until November 1. Meantime, the commission will institute an inquiry into the proposed advances. The hearing of the case probably will be held in Kansas City, Mo., about the middle of September.

LAKE COMMERCE GAINS.

FEDERAL BUREAU FIGURES.

[ASSOCIATED PRESS DAY REPORT.]

WASHINGTON, Aug. 19.—Commercial movements on the Great Lakes during June last and also during the six months ending with June, as measured by the volume of shipments between domestic lake ports show large gains over similar figures for corresponding periods in previous years, including 1907, which was a most favorable year in the history of lake commerce. According to figures prepared by the Bureau of Statistics, the total June shipments amounted to 13,603,516 gross tons, exceeding those of June, 1907, by 14 per cent., and those of June last year by 23 per cent. The six months' shipments showed a similar gain. The large gain is attributed to the heavier traffic in iron ore in the Lake Superior producing region, the monthly total for the first time having passed the 7,000,000 ton mark.

UP AND DOWN THE VALLEY.

PITH OF THE DAY'S NEWS FROM THE MIDDLE WEST.

CHICAGO, Aug. 19.—[Exclusive Dispatch.] It was just an ordinary mid-summer day today, bright and fair, best expresses the conditions. According to the forecast, southerly winds tomorrow will add to the heat. Today's maximum temperature was 78 and the minimum 69 degs. Middle die West temperatures:

	Max.	Min.
Alpena	70	48
Bismarck	88	60
Cairo	82	72
Cheyenne	88	56
Cincinnati	78	64
Cleveland	70	66
Concordia	82	66
Davenport	84	60
Denver	94	60
Des Moines	84	66
Detroit	76	58
Devil's Lake	68	58
Dodge City	82	62
Dubuque	82	66
Duluth	78	52
Escanaba	68	46
Grand Rapids	78	54
Green Bay	78	60
Helena	92	54
Huron	90	56
Indianapolis	80	66
Kansas City	82	66
Marquette	74	52
Memphis	86	74
Milwaukee	76	62
Omaha	82	66
St. Louis	82	66
St. Paul	82	54
Sault Ste. Marie	72	48
Springfield, Ill.	82	62
Springfield, Mo.	80	70
Wichita	82	68

FAMILY REUNION.

[ASSOCIATED PRESS DAY REPORT.]

MARION (O.) Aug. 19.—Three sisters and a brother met here for the first time in fifty-two years yesterday, having been separated in childhood. They met by appointment at the home of Mrs. Theodore Ireland, one of the sisters. Another sister, Mrs. Jane McWhorther, came from Santa Barbara, Cal.; another, Mrs. Margaret Glenndin, from Hale, Mich., and the brother, Joseph Collision, from Houghton, Can.

MINERS' PLANS MISCARRY.

[ASSOCIATED PRESS DAY REPORT.]

INDIANAPOLIS, Aug. 19.—A hitch in the plans of the special committee, approached to report on all subjects before the convention of the United Mine Workers, caused the announcement today that a report would not be forthcoming until tomorrow. The committee was due to report this afternoon. The convention adjourned until 8 o'clock tomorrow.

PLANS TO AMUSE T. R.

[ASSOCIATED PRESS DAY REPORT.]

KANSAS CITY, Aug. 19.—The Kansas City Commercial Club has completed preparations for the entertainment of ex-President Roosevelt on his visit here September 1. Col. Roosevelt will come here from Osawatomie, Kan., where he will dedicate the battlefield of Osawatomie as a State park on August 31, arriving here at noon. He will be met by a reception committee of the Commercial Club, and escorted by the Thirteenth Regiment, will be in a short parade through the city.

CHICAGO NEEDS KITCHENS.

[ASSOCIATED PRESS DAY REPORT.]

CHICAGO, Aug. 19.—More kitchens are needed in Chicago, not to feed the masses, but in which to educate the classes of girls who in a few years will be the housewives of the city. At the meeting of the Buildings and Grounds Committee of the Board of Education today, Mrs. Ella Flagg Young, superintendent of schools, will ask the committee to recommend to the board that kitchens be installed in the schools where household arts are to be taught. There are approximately 250 of these schools and about seventy-five kitchens already are equipped.

USES LEGERDEMAIN.

[ASSOCIATED PRESS DAY REPORT.]

CHICAGO, Aug. 19.—Justice John Boyer of Evanston turned a "speeding" case into a wedding ceremony yesterday. Clarence Stone, 35 years old, and Miss Clara Boken, 20 years old, both of Denver, arrived in Chicago in the morning and obtained a license at the County Clerk's office. They were hurrying into Evanston in an automobile at full speed when they were overhauled by a policeman and summoned to court for violation of the speed ordinance, despite the protestations of the couple. "We were trying to elude people who are pursuing us," said Stone to Justice Boyer. "Does anybody object to your getting married?" asked the justice. "Yes, her parents do, but she is of age," said the bridegroom. "Well, come up to the desk here and I will perform the ceremony," said Justice Boyer.

TEN MILES OF CANAL IN USE.

Additional Length of Oceans' Link Is Opened for Rock and Land-Bearing Ships.

[ASSOCIATED PRESS DAY REPORT.]

WASHINGTON, Aug. 19.—Five and a half miles of the Panama Canal at the Atlantic entrance were opened to navigation for the sand and rock fleet of the Atlantic division last week, according to the issue of the Canal Record, which reached this city today. This section, added to the five miles of the Pacific entrance, which is open to vessels of all kinds, brings the total of the canal now in actual use up to ten and a half miles.

The division just opened is not completed, but it has a channel fifteen feet deep at its shallowest point and a width of 100 feet at its narrowest point. The dredges are constantly working on this part, broadening and deepening it to the full width of 500 feet and the full depth of forty-five feet.

The part just opened does away with the long detour via the old French canal, which it was necessary for the rock and sand-laden ships to make in hauling their cargoes from Porto Bello and Nombre de Dios to Gatun.

LARGEST DAM IS FINISHED.

BOON FOR SOUTH DAKOTA LAND.

[ASSOCIATED PRESS DAY REPORT.]

WASHINGTON, Aug. 19.—The earth work of the big Bellefourche irrigation dam in South Dakota, which is one of the largest embankments in the world, probably has been completed, according to advices received here by the Reclamation Service. The dam is 6200 feet long, with a maximum height of 115 feet, and contains 45,200,000 cubic feet of earth. This structure closes the outlet to a natural basin and inlet canal six and one-half miles long and forty feet wide at the bottom, carries the water of the Bellefourche River into the reservoir thus formed. When the distribution system of the Bellefourche project is completed 600 miles of canals and laterals will carry the water over 100,000 acres of land. About 30,000 acres already are receiving water.

CENSUS BULLETINS.

Sioux City and Danville.

WASHINGTON, Aug. 19.—The population of Sioux City, Iowa, is 47,828, an increase of 14,717, or 44.4 per cent., as compared with 33,111 in 1900.

The population of Danville, Ill., is 27,871, an increase of 11,517, or 70.4 per cent., as compared with 16,354 in 1900.

Population of Detroit.

WASHINGTON, Aug. 19.—The population of Detroit, Mich., is 465,766, an increase of 180,062, or 63 per cent., as compared with 285,704 in 1900.

WASHINGTON BRIEFS.

Postoffice Lease at Tonopah.

WASHINGTON (D. C.) Aug. 19.—[Exclusive Dispatch.] The Postoffice Department has accepted the proposal of R. B. Govan to lease new quarters at Tonopah on the east side of Main street, between Brougher and Ottie avenues, for ten years from November 1, including equipment, heat, water and safe.

San Francisco Wide Awake.

WASHINGTON (D. C.) Aug. 19.—[Exclusive Dispatch.] New Orleans made a strong bid for the next meeting of Esperantists to be held in the United States in 1915. Hearing of this attempt to steal a march on it, San Francisco got busy and put in an invitation also. The matter will not be decided for some time, and in the meantime, the question of a place where the exposition will be held will doubtless be settled.

Advocates New Orleans.

WASHINGTON, Aug. 19.—G. Grosvenor Dawe, director of the Southern Commercial Congress, in an address which he will deliver before the Sixth International Congress of Esperanto, will advocate holding the 1915 congress in New Orleans. Copies of Mr. Dawe's speech, printed in Esperanto, have been prepared for distribution among the delegates.

New Jersey Man Slain in Bolivia.

WASHINGTON, Aug. 19.—It was learned here today that Gustav A. Rist, Jr., the young American who was reported to have been murdered in Bolivia on June 11 last by a Spaniard named Vaccarra, was a native of Bloomfield, N. J., where his father now resides. The State Department has directed American Minister Combs at Lima to investigate the alleged murder.

Allege Rate Discrimination.

WASHINGTON, Aug. 19.—Freight rates on fresh and cured meats from Cedar Rapids, Iowa, to points in the East, especially seaboard points, are attacked in a complaint filed today with the Interstate Commerce Commission by T. M. Sinclair & Co. of Cedar Rapids, against the Chicago, Milwaukee and St. Paul Railroad and carriers operating east of Chicago. The Cedar Rapids firm alleges that it is discriminated against in favor of Chicago meat packers.

Civil Service Examination.

WASHINGTON, Aug. 19.—[Exclusive Dispatch.] Civil service examination is announced at Fullerton, Cal., September 17, for rural mail carriers.

Postmasters Are Granted Leave.

WASHINGTON, Aug. 19.—Montana postmasters of the fourth class have been granted leave of absence to attend the meeting of the National League of Postmasters of the Fourth Class at Helena, September 29-30.

Goes on Retired List.

WASHINGTON, Aug. 19.—Capt. Edgar A. Macklin, Twenty-fifth Infantry, has been placed on the retired list of the army by direction of the President, on account of disability incurred in line of duty. He was shot by a soldier at Fort Reno, Okla., and never completely recovered from the effects of the wound.

Naval Officer Reprimanded.

WASHINGTON, Aug. 19.—Found guilty of leaving his post of duty before being relieved, and of sleeping on watch, Lieut. Crafton A. Beall, U. S. N., of New York, was today reduced thirty-one numbers and publicly reprimanded by the Secretary of the Navy.

COURT OUSTS MAYOR.

Executive of Iowa City Is Put Out of Office on Charge of Malfeasance.

[ASSOCIATED PRESS NIGHT REPORT.]

DES MOINES (Iowa) Aug. 19.—Judge W. E. Wilcoxsen, at Sigourney, today handed down an opinion ousting Thomas J. Phillips as Mayor of Ottumwa, Iowa. At the trial of the Mayor held recently at Ottumwa, it was charged by Attorney-General Cesson, who prosecuted the hearing, that Mayor Phillips was guilty of willful neglect of duty in permitting resorts and the gambling houses to run, and also that the Mayor was intoxicated on April 30. On both of these charges the court finds the Mayor guilty. A third charge that the Mayor is dishonest was dismissed by the court.

Mayor Phillips is a leading Democrat and was a candidate for Governor on the Democratic ticket some years ago.

CLOSE IN ON "WILDCATTERS."

More Rigorous Mining Laws Recommended by Colorado Chapter of American Mining Congress.

[ASSOCIATED PRESS DAY REPORT.]

COLORADO SPRINGS (Colo.) Aug. 19.—More stringent laws against misrepresentation of mining property for the purpose of sale, and a law requiring that geological statistics be compiled and kept on file for prospective buyers of mining stocks or property, were the chief recommendations made at a meeting of the Colorado Chapter of the American Mining Congress held here last night.

The mining men take the stand that a law should be passed making misrepresentation of stock for purposes of sale a separate offense and punishable as such. They hold that the purchasing public is entitled to the facts regarding the mining industry, and that the only way to obtain this is to have a law requiring the compilation of geological statistics and that they should be filed at the State Capital.

Suggestions were also offered that the various branches of the mining industry, such as coal, petroleum and metal, be affiliated in order to carry on the work along the same lines and for mutual benefit.

PREACHERS MAY SMOKE.

Stonybrook (N. Y.) Bible Conference Decides to Lift Ban "Right Out in Open."

[ASSOCIATED PRESS DAY REPORT.]

STONYBROOK (N. Y.) Aug. 19.—Preachers in attendance at the Bible Conference held on the camp-meeting grounds here every August may hereafter smoke all they like, and they will not have to go behind the tents or bungalows to enjoy their pipe or cigar.

"The platform" adopted by the committee in charge of the meeting declares that Stonybrook is going to stand for old-fashioned gospel, but that it is not going to waste energy fussing over small matters. Among other things, it is ruled that the ministers may smoke if they wish, and may do it right out in the open, too.

Notices have been posted in the Columbian cotton mills at Greenville, N. H., announcing a shutdown today until August 29.

Resorts.

HONOLULU

$110 Special Reduced Round Trip First Class (Formerly $135)

This is an ideal trip for rest, recreation and pleasure. You can do it in 17 days. The splendid S. S. SIERRA (twin screw, wireless; 10,000 tons displacement) sails Aug. 26, Sept. 16, Oct. 1, etc. Delightful sea trip; 5½ days each way. Honolulu, most attractive spot on entire round-the-world tour. Finest sea bathing.

LINE TO TAHITI and NEW ZEALand—S.S. Mariposa sail Sept. 11, Oct. 17 and Nov. 22. First-class round trip, Tahiti, $125; New Zealand (Wellington), $246.25. Pleasure sailing the day long. Book now. Address Oceanic S. S. Co., 674 Market st., San Francisco, or A. M. Culver, Agt., 224 S. Spring St., L. A. Phone Home 6789. Main 3917.

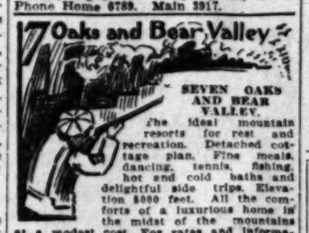

The ideal mountain resorts for rest and recreation. Detached cottage plan. Fine meals, dancing, tennis, fishing, hot and cold baths and delightful side trips. Elevation 5000 feet. All the comforts of a luxurious home in the midst of the mountains at a modest cost. For rates and information address Manager, Seven Oaks, Redlands, Cal., or Times Information Bureau.

HOT BATHS
RADIUM SULPHUR SPRINGS
"It Sparkles and Foams like Champagne"
BATHE IN LIQUID SUNSHINE
Most Radio-Active Curative Mineral Water
Cures Rheumatism, Poor Circulation, Nervousness, Backache, Kidney, Bladder and Stomach Disorders
Sunwood, Nervous Rest Home for Invalids
Physician in charge Water Delivered. Send Booklet
Los Angeles Cal.

IDYLLWILD
For a vacation that will get you out of the ruts and put new life into you—go to Idyllwild. Modern hotel, cottages, tents. Board, $10 week. For particulars add. EARL POWERS, 1414 S. Hope St., L. A.

Cliffton Hotel
New; Exclusive.
The best meals on the Pacific Coast. Meals at all hours. Take the Redondo R. R. cars to Redondo Beach.

SAN JACINTO HOT SPRINGS
Modern Wonderful curative Lithia mud sulphur baths. Trained attendants. On the South Pacific. See P. Taylor, Secretary, Hildreth Co., Hdqrs., or Peck-Judah Co., 642 S. Spring st.

City Hotels.

Hotel Alhambra
316 No. Broadway
Phone Main 7900
Summer rates. New and absolutely fireproof. Every comfort and convenience, at very moderate rates. Walking distance, overlooking the entire business district. European plan. J. R. HANKLA, Mgr.

City Restaurants.

Cafe Bristol
You'll appreciate the coolness of the Bristol on these warm days; the clean, pure air, the perfect ventilation. Music by the Bristol Orchestra. Entire basement H. W. Hellman Bldg., corner Fourth and Spring.

Los Angeles Hotels.

HOTEL WOODWARD
European, $1.00 per day; with bath, $1.50; American plan, $2.00 per day; with bath, $2.50 per day. One person, American plan, $12.00 per week. One person in room with bath, American plan, $15.00 per week; two in one room, American plan, $20.00 per week. Two in one room with bath, $25.00 per week. WOODWARD HOTEL CO., 421 West Eighth St., Los Angeles, Cal.

"VALDEMAR"
632 W. 6th, cor. Hope. Modern family tourist hotel; outside rooms, private baths. 2 persons, 50c, 75c, $1 day; $3, $4, $5 week. Free hot baths, large lobby, parlor, reading rooms. Near Broadway theaters and postoffice. Cars direct from all depots. Alaska-Yukon Club meets here. F8236, Bdwy. 9776. Jack St. John, Prop. This ad good for $1 off month's rent.

Park-Apts.
High Class, Luxuriously Furnished
Magnificent Grounds
PRIVATE PHONES
1134 W. 7th St.

Resorts.

The Times
and Free Information Bureau
531 S. Spring St.
Advertising Copy and Subscriptions Received
Open Daily 8 A. M. to 10 P. M.

THE TIMES FREE INFORMATION AND REPORT BUREAU is for the convenience and benefit of persons seeking information concerning desirable hotels, and rest, recreation and recuperation in the mountains, seashore, to the general public regarding rates and sailings of steamship lines, hotels and pleasure and health resorts, by descriptive circulars and transportation literature and by personal information and distribution. Times readers can obtain here without the delay incident to writing for it, all the information for a safe and enjoyable journey or vacation. This service is free.

SANTA CATALINA ISLAND
TUNA
Banning Co. Agts., Main 4403, F6870 104 Pacific Electric Bldg.

SCOTT'S CAMP
Trout Deer Rest
This delightfully cool mountain spot is located at the junction of two mountain streams in the Eastern San Gabriel Canyon, Los Angeles.
Good food, unexcelled accommodations, cold spring water.
Delicious fried trout served at our tables.
If you enjoy outdoor recreation you cannot afford to miss it.
Reservations made and information concerning trout fishing and game cheerfully given at our Los Angeles Office, 311 S. Spring St., F2115; Main 2566.

Hotel Virginia
This famous, fireproof hostelry has been turned to the "Queen of the Pacific." Conducted on the American plan in keeping with the luxurious surroundings and of the highest class. CARL [illegible]

$12.50 PER WEEK AND UP
HOTEL HOLLY
Situated midway between Los Angeles and the Sea in the Mountains. Ocean breezes daily. New paved boulevard between Hollywood and Los Angeles. Also fine boulevard between Cars pass the door direct to ocean. Home Phone-[illegible]

Tallac and Brock
the Resorts that have made Lake Tahoe famous. Five trips summer over the sprinkled State road from Placerville to scenic of American trips; no machine too small to [illegible]
LAWRENCE & COMSTOCK, TALLAC or [illegible]
Lake Tahoe, California.

Ye Alpine Ta
Situated on Mt. Lowe. A mile above the sea. American plan. Choice of rooms in hotel or cottages. No [illegible]
Telephone Passenger Dept., Pacific Electric Ry., or Times Information Bureau, for further information.

GREAT NORTHERN RAILWAY
Going East? Delightful [illegible]
to Seattle, thence one of our [illegible]
Trains through the majestic Mountain scenery.
It Costs No [illegible]
J. W. PHALON, T. P. A. P. Agent
Tel. Sunset Bdwy 1219; Home [illegible]

Arrowhead Hot Sp
Rheumatism, Stomach Troubles, Bright's Disease and [illegible] cured. Resident Physician and Experts in the Bath [illegible] in the Hotel, $14.00 per week up. Home Dairy, Chicken table Garden. Write for information. E. A. [illegible]

$1.00 A Day
Bay City Bungalo
Two and three-room bungalows on the beach, completely furnished. Forty-five minutes from city on P. E. Railway. Fare [illegible] cents. Address S. S. UHL, Manager, Bay City, Cal.

Orchard Camp
Elevation 3500 feet. Cool mountain stream in [illegible] $12.50 per week. Music [illegible]
Spend Saturday and Sunday here. P. E. cars to Sierra Madre. For information P. E. Station or Times Bureau, 531 So. Spring.

Rest at Sulphur Mountain
Sulphur baths, fresh water plunge, tennis courts, outdoor [illegible] $2.00 per day. Deer hunting. Best board and room, $10 per week. $4 round trip, including tallyho via Santa Paula. Literature at [illegible]

LAKEVIEW INN ELSINORE
Overlooking beautiful Lake Elsinore, Hot Sulphur and Hot Mineral Baths. Medical consultations free. Accommodations first class. Automobile service to San Diego. Address C. L. SUTHERLAND, Manager, Elsinore, Cal.

Glen Ranch Resort
Now open. [illegible] west of the [illegible] R. R. [illegible]
fishing. Get folder from Times Information Bureau, or address direct to Douglas Champion, Prop., Glen Ranch, Cajon, Cal.

Camp Rincon,
Dancing in Pavilion, swimming in [illegible] a property [illegible] per day; $12.50 per week. Camping privileges under grand oaks. Stage leaves Arcade depot, Los Angeles, opticon views at 12:15 daily, 643 South Spring St. Call or address H. D. BRIGGS, Manager, Arcade, Cal.

MOUNT WILSON—Strain's Camp—[illegible]
Furnished tents for housekeeping, grocery store, [illegible] Wilson stable at foot of trail Sierra Madre or stage from [illegible] tion P. E. Station, Peck-Judah, Times Information or [illegible]
P. G. ROSS, Manager.

Fredalba Park
A beautiful resort [illegible] elevation, in San [illegible] cellent rooms and [illegible] Address FRED [illegible]
a grand place for rest and recreation. Cal. Literature, Times Information Bureau.

Camp Baldy In San Antonio Canyon. Opens May 30th. [illegible]
For information, address Camp Baldy Co., Upland, Cal. 553 South Spring Street, and Times Information Bureau.

Follows' Camp
The oldest [illegible] Canyon. Good trout [illegible] accommodations [illegible]
Peck-Judah Co., or inquire Information Dept., Security [illegible]
RALPH M. FOLLOWS, Assn.

Wheeler's Hot Mineral Springs
A.P. by Peck-Judah Co. Always open. Hot mineral water plunge and tub baths for ladies and children. Hot mineral water plunge and tub baths for men and saddle animals. Hot mineral water plunge and tub baths. $12.50 to $15 per week. Furnished tent cottages for housekeeping. COLD SPRINGS FISHING CAMP, on the Deep River, reached via Cajon or Peck-Judah Co. Wheeler's Hot Mineral Springs, Cajon, Cal.

HOTEL MARYLA
and the Beautiful Maryland Bungalows. Open all the Year.
D. M. LINNARD, Manager. PASADE

HOTEL CASA L
REDLANDS
Open all the Year.

Santa Anita Canyon. **CARTER'S CAMP**
Try out-of-doors life for a day, week or [illegible]
Rest, Recreation and Good Times.
See Information Bureau or address A. M. [illegible]
Home Phone Red 36.

Coroner's jury had preliminary trial at Alva, Okla.

Hold Alleged Clot[h]
BOSTON, Aug. [illegible] of woolen goods [illegible] Maine Railroad C[illegible] various woolen mi[illegible] ably to $60,000 or [illegible] to have been disc[illegible] here of John J. Potter, both of Eas[illegible] cific charge against [illegible] ceny of $260 wort[illegible] the Boston and Ma[illegible]

Birds Pick Bones o[f]
NEW YORK, Aug [illegible] fight of flocks of [illegible] pickers yesterday [illegible] swamp on the cres[illegible] where they found [illegible] man. In a pocket [illegible] ing was a New Yo[illegible] of July 18, an ill[illegible] marked Buffalo, an[illegible] be the business ca[illegible] shipping house. B[illegible] had picked the bon[illegible]

PLANS ANNEXAT[ION]

Seoul Dispatches [illegible] Are Taking Mea[sures] Island for [illegible]

[ASSOCIATED PRESS [illegible]

SEOUL, Aug. 19. [illegible] official can be learn[illegible] reports that negotia[illegible] nexation of Korea t[illegible] ceeding, many signs [illegible] nexation is immine[illegible] ences between offici[illegible] in progress; visits ar[illegible] changed and great [illegible] in the Japanese offic[illegible]

The censorship ha[illegible] even a more rigid [illegible] and Tokio newspape[illegible] ports on the situation [illegible] their arrival in this [illegible] tire country has bee[illegible] strong military guard[illegible] anese war vessels ar[illegible] the coasts of Korea.

LEADERS ARE [illegible]

[ASSOCIATED PRESS [illegible]

TOKIO, Aug. 19.— [illegible] here maintain silence [illegible] of the impending annex[illegible] published in special [illegible] klo papers. They decl[illegible] firm or to deny the t[illegible] annexation.

GORDON WILL [illegible]

Former Senator from [illegible] Chicago Reporters [illegible] Let Politics [illegible]

[ASSOCIATED PRESS [illegible]

CHICAGO, Aug. 19.— States Senator James [illegible]sippi has come to [illegible] brief "play day" before [illegible] Senatorial campaign in[illegible]

"It isn't that I feel t[illegible] but even a man as yo[illegible] needs a little vacatio[illegible] about to enter upon so[illegible] arduous task," said t[illegible] southerner, who was in [illegible] Legislature before mos[illegible] bers of that body were [illegible] seated in a box at a do[illegible] when he made these [illegible] evening.

"I need a little of th[illegible] to rest up on," he said [illegible] of his hand toward the [illegible] other side of the footlig[illegible] maries are a year away [illegible] ready are engaged in [illegible] campaign," he said.

"Me speak? Well, ho[illegible] to keep away from it? [illegible] politics all my life and a[illegible] said time and again the[illegible] away out of it all this [illegible] what the result will be. [illegible] back on the stump again[illegible]

"I'm just as good as I [illegible] of a century ago, so I ca[illegible] any reason why I should [illegible]

PLATE RESERVATIO[N]

Hamilton Club of Chicago move Banquet to Mor[rison] Quarters.

[ASSOCIATED PRESS NIG[HT] REPORT.]

CHICAGO, Aug. 19.— [illegible] vitations to the Hamilto[illegible] quet to Theodore Roosevel[illegible] ber 8 have been out only [illegible] hours, plates are quoted [illegible] 400 reservations were mad[illegible] the Entertainment Com[illegible] figuring on larger quar[illegible] event, as the present qu[illegible] modate only 575 guests.

Members of the club dec[illegible] tional for Col. Roosevelt t[illegible] remarks of more than the [illegible] tomarily accorded his utte[illegible] speaking as a guest of the [illegible] before the Hamilton C[illegible] "strenuous life" was launc[illegible] "big stick" became a sy[illegible] Roosevelt policies.

Col. Roosevelt will addre[illegible] of railroad men at Fre[illegible] afternoon of the 8th, and [illegible] there by the Chicago Re[illegible] mittee, whose private car[illegible] tached to the train bearin[illegible] President and his party. [illegible] gramme now stands, ther[illegible] speakers at the banquet [illegible] Col. Roosevelt, although [illegible] and Mayor Busse are do[illegible] coming addresses.

WILL USE A DON[illegible]

Chicago Democratic Congr[illegible] pirant Evolves Novel [illegible] Conducting His Cam[illegible]

[ASSOCIATED PRESS DAY [illegible]

CHICAGO, Aug. 19.— [illegible] rent a donkey for campaig[illegible] not a kicker."

The above advertisement [illegible] yesterday is the first mov[illegible] unique campaign to be ca[illegible] John F. Delaney, candida[illegible] Democratic nomination for [illegible] tive in Congress for the Th[illegible] Mr. Delaney intends carryi[illegible] corner meetings, using the [illegible] emblem of Democrats, a[illegible] bearer. A cart accommo[illegible] speakers will be constructe[illegible] sicians will be taken on [illegible] ing expedition. Mr. Delane[illegible] cago newspaper man.

PROMISES "HANDS [illegible]

T. R. WILL NOT INTE[illegible]

[ASSOCIATED PRESS NIGHT [illegible]

NEW YORK, Aug. 19.— [illegible] velt made it clear today to [illegible] that the reports that he did[illegible] to take any part in the co[illegible] campaign were well based [illegible] colonel put it, he did not th[illegible] been encouraged to take an [illegible] by the action of the State [illegible] in turning down his name [illegible] rary chairman of the conve[illegible]

His close friends are the au[illegible] the statement today that C[illegible] velt has never indicated by [illegible] est word what his intentions [illegible] regard to 1912. The colonel [illegible] has always said that he re[illegible] right to engage in any situati[illegible] time whenever he feels that h[illegible] are in danger.

[illegible]

The Everett cotton mills w[illegible] yesterday and will re-open [illegible] 6. About 1200 operatives are [illegible]

W. F. Slanta of Rensseli[illegible] owner and driver of the car [illegible] over a forty-foot embankme[illegible] Camden, N. Y., Thursday, [illegible] ing Mrs. D. W. Calkins, also [illegible] selaer, died yesterday of his [illegible] The other members of the [illegible] not seriously hurt.

Resorts.

Times

and Free
Information Bureau
531 S. Spring St.
Advertising Copy and Subscriptions Received

INFORMATION AND RESORT BUREAU
...enefit of persons seeking interesting ...
...d rest, recreation and recuperation at the ...

...furnished by competent attendants, and ...
...l public regarding rates and attractions of ...
...cels and pleasure and health resorts. The ...
...nd transportation literature are kept on ...
...n. Times readers can obtain here in a ...
...ncident to writing for it, all the information ...
...able journey or vacation. This service is ...

CATALINA ISL...
...UNA 161 ...
...gis., Main 4402, F6578 104 Pacific ...

COTT'S CAMP
Deer Rest ...
...ountain spot is located at the junction of ...
...e Eastern San Gabriel Canyon, only ...
...ed accommodations, cold spring water ...
...rved at our table. ...
...recreation you cannot afford to ...
...and information concerning mountain ...
...ven at our Los Angeles Office, 121 ...

Virginia
...hostelry has been termed by ...
Conducted on the American plan. ...
...rious surroundings and of ...
CARL STAHL...

EEK AND UP AMER...
HOLLYW...
...Los Angeles and the Sea in the ...
...es daily. New paved boulevard ...
...ea. Also fine boulevard between ...
...t to ocean. Home Phone—31911; ...

...c and Brockw...
...made Lake Tahoe famous. Plan ...
...led State road from Placerville to ...
...ps; no machine too small to make ...
...& COMSTOCK, TALLAC or BROCK...
Lake Tahoe, California.

...pine Tav...
...A mile above the sea. American ...
...el or cottages. No consumptives ...
...ept., Pacific Electric Ry., or Times ...
...rmation.

Going East? Why not journey ...
Delightful Sea T...
...to Seattle, thence one of our ...
...Trains through the magnificent ...
...Mountain scenery.
It Costs No M...
...J. W. PHALON, T. F. & P. Agent, ...
...Tel. Sunset Bdwy 1316; Home P1261 ...

...head Hot Spri...
...roubles, Bright's Disease and ...
...an and Experts in the Bath House ...
...week up. Home Dairy, Chicken ...
...information. E. A. FOR...

City Bungalow...
...ows on the beach, completely furnished ...
...n city on P. E. Railway. Round-trip ...
...Manager, Bay City, Cal.

...np
Elevation 3500 feet. Camp ...
...tain stream in furnished ...
...per week. Music afternoon ...
...here. P. E. cars to Sierra Madre ...
...Times Bureau, 531 So. Spring ...

...hur Mountain Sp...
...dunge, tennis courts, outdoor sports, ...
...Best board and room, $10 week. ...
...o via Santa Paula. Literature at ...

INN ELSINORE HOT...
...sinore, Hot Sulphur and Mud Baths. ...
...mmodations first class. Auto ...
...LAND, Manager, Elsinore, Cal.

Resort Now open. Situated ...
...west of San Bernardino. ...
...R. R. Elevation 1800 ...
...es Information Bureau. Address ...
...Zien Ranch, Cajon, Cal.

...con, Dancing in Pavilion with ...
Swimming in pure, ...
a general good time ...
per day. $12.50 per week. ...
...grand oaks. Stage leaves Azusa daily ...
South Spring St., Call up Azusa, ...
Azusa, Cal.

...-Strain's Camp—Sta...
...ing, grocery store, dancing, tennis ...
...Sierra Madre or stage from Pasadena ...
...Times Information or call Sch. 1-4 ...
...G. ROSS, Manager.

A beautiful resort among the ...
elevation, in San Bernardino ...
...cellent rooms and board. ...
...reation. Address FRED A. ...
...ation Bureau.

San Antonio Canyon. ...
...ens May 30th. Splendid ...
...p Baldy Co., Upland, Cal. or ...
...d Times Information Bureau.

The oldest established camp in ...
Canyon. Good trout fishing ...
accommodations. ...
...rmation Dept., Security ...

...l Springs S.P. to Nordhoff or Ojai. ...
...Altitude 1400 feet. ...
...water plunge and tub baths. ...
...rnished tent cottages for housekeeping ...
...on the Sespe River, run by ...
...'s Hot Mineral Springs. Stage ...

...L MARYLAND
...yland Bungalows. Open All ...
...D, Manager. PASADENA, Cal.

CASA LO...
REDLANDS

...TER'S CAMP
...for a day, week or month. ...
...on and good fishing to ...
...address A. M. Carter, ...

Coroner's jury had exonerated him. The preliminary trial is set for tomorrow at Alva, Okla.

Hold Alleged Clothes Thieves.

BOSTON, Aug. 19.—Wholesale thefts of woolen goods from the Boston and Maine Railroad Company and from various woolen mills amounting probably to $60,000 or more, are believed to have been disclosed by the arrest here of John J. O'Neil and William Potter, both of East Boston. The specific charge against them is the larceny of $360 worth of woolens from the Boston and Maine Railroad.

Birds Pick Bones of Corpse.

NEW YORK, Aug. 19.—The wheeling flight of flocks of birds drew berry pickers yesterday to the edge of a swamp on the crest of the Palisades, where they found the skeleton of a man. In a pocket of the torn clothing was a New York newspaper, dated July 18, an illegible letter, postmarked Buffalo, and what appeared to be the business card of some Buffalo shipping house. Birds and muskrats had picked the bones clean.

PLANS ANNEXATION OF KOREA.

Seoul Dispatches Indicate That Japs Are Taking Measures to Claim Island for Mikado.

[ASSOCIATED PRESS DAY REPORT.]

SEOUL, Aug. 19.—Though nothing official can be learned confirming the reports that negotiations for the annexation of Korea by Japan, are proceeding, many signs indicate that annexation is imminent. Long conferences between officials are constantly in progress; visits are frequently interchanged and great activity is noticed in the Japanese offices.

The censorship has been placed on even a more rigid basis than before and Tokio newspapers containing reports on the situation ade confiscated on their arrival in this country. The entire country has been placed under a strong military guard and several Japanese war vessels are now patrolling the coasts of Korea.

LEADERS ARE SILENT.

[ASSOCIATED PRESS DAY REPORT.]

TOKIO, Aug. 19.—The authorities here maintain silence regarding reports of the impending annexation of Korea, published in special editions of the Tokio papers. They decline either to confirm or to deny the imminence of the annexation.

GORDON WILL SPEAK.

Former Senator from Mississippi Tells Chicago Reporters He Just Can't Let Politics Alone.

[ASSOCIATED PRESS DAY REPORT.]

CHICAGO, Aug. 19.—Former United States Senator James Gordon of Mississippi has come to Chicago for a brief "play day" before engaging in the senatorial campaign in his State.

"It isn't that I feel the need or rest, but even a man as young as 77 years needs a little vacation when he is about to enter upon some particularly arduous task," said the picturesque southerner, who was in the Mississippi Legislature before most of the members of that body were born. He was seated in a box at a downtown theater when he made these remarks last evening.

"I need a little of this occasionally to rest up on," he said with a sweep of his hand toward the activity on the other side of the footlights. "The primaries are a year away and they already are engaged in the Senatorial campaign," he said.

"Me speak? Well, how am I going to keep away from it? I have been in politics all my life and although I have said time and again that I would be away out of it all this year, I know what the result will be. I'll be right back on the stump again.

"I'm just as good as I was a quarter of a century ago, so I can't really give any reason why I should stop now."

PLATE RESERVATIONS EARLY.

Hamilton Club of Chicago Plans to Remove Banquet to More Spacious Quarters.

[ASSOCIATED PRESS NIGHT REPORT.]

CHICAGO, Aug. 19.—Although invitations to the Hamilton Club banquet to Theodore Roosevelt on September 6 have been out only twenty-four hours, plates are quoted at $7.50 each, 400 reservations were made today, and the Entertainment Committee began figuring on larger quarters for the event, as the present quarters accommodate only 575 guests.

Members of the club declare it traditional for Col. Roosevelt to plunge into remarks of more than the interest customarily accorded his utterances when speaking as a guest of the club. It was before the Hamilton Club that the "strenuous life" was launched and the "big stick" became a symbol of the Roosevelt policies.

Col. Roosevelt will address a meeting of railroad men at Freeport on the afternoon of the 5th, and will be met there by the Chicago Reception Committee, whose private car will be attached to the train bearing the former President and his party. As the programme now stands, there will be no speakers at the banquet other than Col. Roosevelt, although Gov. Deneen and Mayor Busse are down for welcoming addresses.

WILL USE A DONKEY.

Chicago Democratic Congressional Aspirant Evolves Novel Plan for Conducting His Campaign.

[ASSOCIATED PRESS DAY REPORT.]

CHICAGO, Aug. 19.—"Wanted—To rent a donkey for campaign purposes; not a kicker."

The above advertisement published yesterday is the first movement in a unique campaign to be carried on by John F. Delaney, candidate for the Democratic nomination for Representative in Congress for the Third District. Mr. Delaney intends carrying on street corner meetings, using the donkey, the emblem of Democrats, as standard bearer. A cart accommodating five speakers will be constructed and musicians will be taken on each speaking expedition. Mr. Delaney is a Chicago newspaper man.

PROMISES "HANDS OFF."

T. R. WILL NOT INTERFERE.

[ASSOCIATED PRESS NIGHT REPORT.]

NEW YORK, Aug. 19.—Col. Roosevelt made it clear today to his friends that the reports that he did not intend to take any part in the coming State campaign were well based. As the colonel put it, he did not think he had been encouraged to take an active part by the action of the State Committee in turning down his name for temporary chairman of the convention.

His close friends are the authority for the statement today that Col. Roosevelt has never indicated by the slightest word what his intentions are with regard to 1912. The colonel, however, has always said that he reserved the right to engage in any situation at any time whenever he feels that his policies are in danger.

The Everett cotton mills were closed yesterday and will re-open September 4. About 1200 operatives are affected.

W. F. Slants of Rensselaer, the owner and driver of the car that went over a forty-foot embankment near Camden, N. Y., Thursday night, killing Mrs. D. W. Calkins, also of Rensselaer, died yesterday of his injuries. The other members of the party are not seriously hurt.

LABOR.

UNION AUTOIST IS IN THE TOILS

National Organizer Fails to Deliver at Gate.

Head of Local Has Chicago Police Arrest Him.

Denies Alleged Embezzlement; May Fight Return.

[BY DIRECT WIRE TO THE TIMES.]

CHICAGO, Aug. 19.—[Exclusive Dispatch.] Edward J. McGuirk, national organizer of the Chauffeurs' Union, is under arrest at the Central Police Station, accused of embezzling $500 from E. C. Handy, a local union organizer in San Francisco, who declares he gave McGuirk the money out of the organization's treasury in San Francisco when the accused man visited the Coast city recently.

Detectives McKenzie and Farrelly arrested McGuirk last night at Wabash avenue and Eldridge Place, following advices from Chief of Police Martin of San Francisco that the national organizer was wanted there on the embezzlement charge.

McGuirk denies the charge of embezzling the money and declares his apprehension is due to a misunderstanding. The police declare he intends to fight extradition. It is expected that a Coast detective will leave San Francisco at once for Chicago to take McGuirk back there.

The charges against McGuirk set forth that he went to San Francisco to perfect an organization of chauffeurs there, and that Handy provided him with the $500 from the organization's strong box. It is declared that McGuirk appropriated the money to his own use.

The Chicago detectives were looking for McGuirk when they chanced to meet him on the street. The police will await further instructions from San Francisco.

THUGS BEAT AUTOIST.

Chicagoan Is Assaulted Without Provocation, Police Arrest Three Unionists, Who Are Held.

[BY DIRECT WIRE TO THE TIMES.]

CHICAGO, Aug. 19.—[Exclusive Dispatch.] Arthur Bennett, a union chauffeur, living at No. 3800 Michigan avenue, was cut on the right side and beaten early this morning by three men at Sixteenth street and Michigan avenue.

The police, who are holding three chauffeurs as suspects, believe that Bennett was mistaken for a non-union man. Joseph Nadia, Rocco Cugno and Joseph Serrenulo are the prisoners.

Bennett told the police that he owns his own car, and that he is in good standing with the Chauffeurs' Union. He could offer no explanation for the attack on him other than that he might have been taken for a non-union driver.

"GUESS YOUR WEIGHT" TO GO.

New York Commission Says Scales Indicate Guess of Operator Who Is Sometimes Light-Fingered.

[ASSOCIATED PRESS DAY REPORT.]

NEW YORK, Aug. 19.—The New York Commissioner of Weights and Measures has turned his attention to the industrious persons who "guess your weight" at Coney Island and the other shore resorts about the city. The commissioner made a personal inspection of a number of the scales at Coney Island, and found them faulty.

"The scales are practically all 'fixed' he said afterward. "I weigh 176 pounds, but when I was weighed on the Coney Island scales, my weight ranged anywhere from 150 to 190 pounds; in fact, just the weight the operator had guessed."

The commissioner said that the machines would have to go. Their inaccuracy is not the main reason, however. There have been many complaints from people who have had their pockets picked while being weighed, and the commissioner declares that the operator always runs his hands over a person, ostensibly to estimate their weight, but really to locate their pocketbook or their bank roll, then either "lifts" it himself or signals it to a confederate to do so.

ELFIE FAY IS BANKRUPT.

Actress Who Owes Hotel and Boarding-house Keepers Files Bankruptcy Petition.

[BY DIRECT WIRE TO THE TIMES.]

NEW YORK, Aug. 19.—[Exclusive Dispatch.] Effie Fay, the actress, has filed a petition in bankruptcy. Her liabilities, she says, are $2573, and her assets only her street clothes, a few stage costumes and other trifles that are exempt.

Miss Fay said today she had been ill and out of work for some time. Most of the bills are owed to hotels and boarding-house keepers.

Miss Fay is living at No. 910 Columbus avenue. She has some work ahead at Asbury Park.

A squad of policemen were searching upper New York yesterday for a white bull terrier, which suddenly went mad Thursday night, and, after biting ten persons, dodged a shower of bullets and escaped his pursuers. Besides the ten persons injured by the dog, a 9-year-old boy is in the hospital with a serious bullet wound. He was brought down by one of the hundreds of bullets fired at the infuriated animal.

EASILY THE BEST.

LEGG AND SHEEHAN MATCHED IN FINAL DENVER GOLF GAME.

[ASSOCIATED PRESS NIGHT REPORT.]

COUNTRY CLUB (Denver) Aug. 19.—The final match of the trans-Mississippi golf championship will be fought out tomorrow by Harry G. Legg of the Minikahda Club, Minneapolis, and William Sheehan of the Hyperion Club of Des Moines.

Neither had much difficulty today in eliminating their opponents in the semi-final round. Legg led C. Gaines of Omaha from the second hole of the morning round and finished an easy victory of 11 up. Sheehan disposed of Lawrence Bromfield of the Denver Country Club, 5 up and 4 to play.

Legg showed the best form today he has displayed this week. Gaines won but one hole from him in the whole day's play.

Quantities of Scotch dialect were spread over the course today while the professionals played thirty-six holes of medal play. All the professionals were badly off their game and high scores were the result. The best score of the day was a 157 by Walter Clark, the local club's professional.

Tarleton Brown of St. Louis today won the finals for the directors' cup from L. R. Gates of the Colorado Golf Club.

M. A. McLaughlin of the Colorado Golf Club won the finals for the president's cup from Jack DeWitt of Colorado Springs, 2 up and 3 to play. The four-men team play against bogey for the Brock trophy was won by the Hyperion Club of Des Moines.

ROAD COSTS MANY LIVES.

More Than Three Hundred Are Killed in Construction of Western Pacific Railroad.

[BY DIRECT WIRE TO THE TIMES.]

SACRAMENTO, Aug. 19.—[Exclusive Dispatch.] The building of the Western Pacific Railroad cost more than 300 lives, according to information made known here today.

Piumas, Lassen and Butte counties were scenes of most of the tragedies. Blasting to make grades in mountains and tunneling through great bluffs was accomplished only by the use of tons and tons of powder, which carried with it probably the greatest number of fatalities.

This was due to many inexperienced construction men, working for subcontractors, who could not get expert labor to carry on the work in the early stages. As these men became skilled there were fewer mishaps.

Landslides and rolling rocks carried many into deep cañons, while construction train accidents killed off a good number. Many men were drowned in mountain rivers and creeks, particularly during floods along the lines.

A number of murders occurred in and near construction camps, giving the peace officers plenty to do in quelling lawlessness among some of the rougher classes.

WILL CHOOSE MEETING PLACE.

New York Democrats Gather to Decide Upon Convention—Gaynor Boomed for Governor.

[ASSOCIATED PRESS NIGHT REPORT.]

SARATOGA (N. Y.) Aug. 19.—The Democratic State Committee will meet in the Grand Union Hotel tonight to fix a time and place for holding the Democratic State Convention. The indications are that the convention will be held in Saratoga following the adjournment of the Republican State Convention, which meets on September 27. The Rochester members of the State committee brought with them the gubernatorial boom of Congressman James Havens.

While the name of Mayor Gaynor was most frequently discussed by members of the committee today as a possible candidate for Governor, there were several others mentioned. They include Thomas M. Osborne of Auburn, chairman of the Democratic League; former State Comptroller Martin H. Glynn of Albany; Congressman William Sulzer of New York; Edward M. Shepard of Brooklyn; Judge Martin J. Keogh of Westchester and former Judge D. C. Cady Herrick of Albany.

LAWYERS GET POOR LO'S COIN.

McMurray's Firm Receives All Kinds of Fees—Thousands Too Low for Special Cases.

[ASSOCIATED PRESS NIGHT REPORT.]

SULPHUR (Okla.) Aug. 19.—It was brought out in the testimony of J. F. McMurray before the Congressional committee investigating Indian land affairs today that he held as many as half a dozen contracts with the Indians for legal services, all covering the same period of time.

Mr. McMurray testified under questioning that for general service he had two contracts with the Chickasaws, about $5000 a year each, two with the Choctaws at $5000 a year each, another contract for special services at a fee of $15,500, only $3000 of which was paid, a yearly expense allowance of $2700 under one contract, and other general expenses amounting to $18,000. All this money was in addition to the $750,000 allowed his law firm as a contingent fee in what are known as the citizenship cases, and in addition, also to the contracts by which he now seeks to obtain 10 per cent., or $2,000,000, as a contingent fee on the sale of $30,000,000 worth of asphalt and coal lands.

POPULAR WITH INDIANS.

"How is it that while having so many contracts to represent the Indians generally on regular salaries you got a special contract on a contingent fee basis every time any special case bobbed up?" asked Representative E. W. Saunders of Virginia, a member of the committee. "Isn't it strange that the Indians had to sign so many contracts in order to get their affairs straightened out when the government was supposed to look after a great part of that work?"

Mr. McMurray answered that he had been identified with the Indians for so many years they had come to look to him to take care of their legal affairs. He said hardly an act had been passed by their tribal councils without the sanction of his legal firm.

Many of the expense allowances, the witness said, had been collected by him without the knowledge of the Department of the Interior. Also, he said, many acts passed by the tribal legislature were not submitted to the President as it was asserted, was required.

EMPLOYED OTHER LAWYERS.

Asked by Representative Miller of Minnesota whether his work had not tended to lead the Indians away from a close relationship with the government, McMurray said he always had done his utmost to bring the Indians and the government together. It was also shown that the Indians had employed other attorneys beside McMurray, each tribe paying $5000 a year and one of the tribes $12,000 a year for special counsel.

How much money in the aggregate the Indians have pledged for attorney fees has not been determined by the committee. McMurray is to be questioned further tomorrow.

NEW STATION COMPLETED.

SALT LAKE CITY (Utah) Aug. 19.—Today and hereafter arriving and departing passengers on the Denver and Rio Grande and the Western Pacific railroads will derive their first and last impressions of the city from a $750,000 Union Station. The building, which was thrown open to the traveling public today, has been under construction for two years. It is 417 feet long and ninety-eight feet wide. The entrances face on Second South, Third South and Fourth West streets. The waiting-room is 144 feet long and eighty-three feet wide. Railroad offices occupy the second story. Architecturally, the building is even more imposing than its cost would indicate.

Coming Monday 4th annual Clean Sweep Sale.

ARTHUR LETTS Broadway Department Store
HOME 10571. BDWY. 4944 BROADWAY COR. 4TH. LOS ANGELES.

WOLTA $1.25 Hammocks Sat. A. M. 85c Ea.

Store Closes at 12:30 Noon

7TH ANNUAL $1 SHOE SALE

Now For the Finish

Of America's Greatest $1 Shoe Sale

Two Sections of Low Shoes

The Last of the Window Lots Will Come Forward at 8:30 Saturday

Be down bright and early when the doors open, and stay until the finish, for the opportunity of buying shoes of this character at $1.00 will not present itself again for a year at least. Did you ever pause and consider that a half sole and heel on your old shoes would cost you in the neighborhood of $1.00? And yet here are very fine shoes and oxfords—a great many of them perfect—selling at $1.00. Why, you shouldn't stop short of at least half a dozen pairs.

The last two sections in the window containing low shoes will come forward, so as to be on the racks the minute the doors open.

Yes, indeed, there are hundreds and hundreds of pairs of shoes remaining; and some of the very best values of the sale are still obtainable. Saturday morning is to be a busy forenoon. Third Floor Annex.

Small Lot Men's Shoes and Oxfords Join Forces With the Sale Specially Marked at $1.98 and $2.48

$1.25

Men are buying these shoes right and left; and why not, when such sensational values are being offered. We couldn't secure men's shoes to offer in the $1.00 sale, but we have still a small lot that are marked for special selling at $1.98 and $2.48. High and low cuts. These are found in Aisle 9, Main Floor.

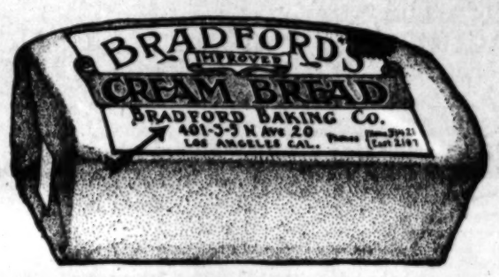

Get your order in early today for your Saturday and Sunday supply of

BRADFORD'S BREAD

We hardly think any dealer will run short, and hope we have baked enough loaves to go around.

But more people every day are wanting "Bradford's" matchless cream loaf, so some days the demand is greater than we anticipate.

Beautiful, creamy loaves—10c.

Pig 'n Whistle

Trade Mark Registered.

Did you ever stop to think that everything which is sold at the Pig and Whistle is in keeping with the prettiness of the store itself Wonderful chocolates.

"The Taste You Never Forget"
Los Angeles, San Francisco

DR. WONG HIM
Leading Chinese Herb Doctor. Established 1872. No Agents. No branch offices. Beware of impostors. Absolutely no samples of herbs sent out. Residence, 1368 O'Farrell Street, San Francisco, Between Gough and Octavia Sts.

CANCER
Cured in Three Days
No Surgery, X-Ray, Blood or Pain. Three doctors. Seventh year in Los Angeles. The only offices and sanatorium on the Coast for the scientific and effective treatment of Cancers and Tumors. New cure. Book FREE.
Specialists of 30 years' experience in charge, who treat all cases with the NEW GERMAN REMEDIES. Breast tumors removed without surgical operation or pain, OUR NEW METHOD guaranteed. Internal tumors treated. Skin cancers. FEE, $10. Our references cured patients.
SPECIAL DEPARTMENT.
Rupture, Piles, Fistula, Leg Ulcers, Blood Poison and Skin Diseases. No knife or X-Ray. Cured with the New German Remedies. We cure after others have failed. References. Consultation and examination FREE.
Hours 9 to 4. Half price 30 days.
THE GERMAN REMEDY CO.
Rooms 224 and 225 San Fernando Bldg. 4th and Main Sts., Los Angeles, Cal.

Have you heard the Frank B. Long Melodygrand Player Piano? "Do it now."
413 W. Fifth St.
Adjoining Auditorium

IVERS & POND PEASE PIANOS
HOLMES MUSIC CO.
422 S. BROADWAY

NORDLINGER'S DIAMOND MERCHANTS
323 S. Broadway St. Los Angeles

Removal Sale
NOW IN PROGRESS
Wetherby-Kayser Shoe Co.
213-217 So. BROADWAY
New Location after Aug. 1st
BROADWAY AT FOURTH

BROCK & FEAGANS
CONFINE THEIR DIAMOND SELECTIONS TO PERFECT GEMS

Japanese Bazaar
THE YAMATO, Inc.
635 TO 637 S. BROADWAY.
We always serve you free with tea and cake in our pretty tea garden.

WALTER E. SMITH CO.
GROCERS.
Watermelons 20c, 25c and 30c each.
216-218 SO. SPRING ST.
Main 8673 Home 10666

3 DAY DRINK HABIT
LEGAL GUARANTEE
NEAL CURE
NO HYPODERMICS HARMLESS
945 So. OLIVE ST.
A 4072 Main 4602

The Best Clothes—The Fairest Prices.
Shields & Orr
TAILORS
201-205 Delta Building,
426 South Spring Street.

INJECTION
BROU
Gives Prompt and Effectual Relief without inconvenience, in the
MOST OBSTINATE CASES
No other treatment required.
SOLD BY ALL DRUGGISTS.

"The New Standard Encyclopedia" is guaranteed to be new and complete. A University Society Consultation and Membership Certificate, entitling the holder to many benefits and privileges and good for three years, goes with each set. This certificate keeps the Encyclopedia up to date. Send postal to Times Encyclopedia Club, Times Bldg., for information.

SPORTING NEWS, LOCAL AND TELEGRAPHIC.

USUAL THING.

PASSES FATAL FOR SENATORS.

Whalen Gives Three That Are Made Into Runs.

Briggs Surprises Fans With Fancy Catch.

Criger Weakens and Retires in Favor of Nagle.

Los Angeles, 4; Sacramento, 1.

There will be a lot of ball games here before the season comes to an end, but you can put a little bet down that there will not be any in which the fans will have the pleasure of seeing anything like a catch that Briggs got away with in the first inning yesterday out on the Vernon grounds.

There are always lots of "best" catches every season and every time you see one you think there never could be any better, but this one yesterday will be able to go once around at least with any ever seen in this town.

Daley was the first man to bat for the Angels in the first inning and he hit a hard swipe to right field. The fans thought the ball was going over the fence and Whalen, who was pitching, sent it one of those absent treatment good-by kisses. Briggs took a chance at it, anyway, and, running at top speed toward the foul line, just managed, by stretching his left arm in front of him as far as he could, to stop the ball.

He juggled it an instant and, in his flight, it bounced off his hand and toward the fence, but in an instant he had turned with the ball and, getting his left hand under it, he juggled it once more and then managed to grab it for keeps. All of this juggling was done with the left hand and Briggs certainly did some wonderful work with that southpaw.

HOW IT HAPPENED.

Aside from this, those not present might imagine that one of the features of the battle was how Whalen could lose a five-hit game, when his own club made five swats. Easiest thing in the world. Bases on balls, followed by hard pokes, and two errors, a hit and a sacrifice in another inning. The Whale apparently sulked in the third inning and then he went back to the fourth and fifth innings and fanned three men, and not one of the six got to first base.

Criger tried his hand at heaving for the Angels, but, although he walked one and fanned two in the first inning, he went to the bad in the second and Dillon threw him on the bench and put in Nagle. In the second, Boardman hit to center and was thrown out at second trying to stretch his single into a double. Briggs doubled to right and then, when Criger passed Burns, Dillon passed the little Dutchman out of the game.

Of course, it was all day with them when Nagle got to working right and, although Burns and Boardman had no difficulty in hitting Noodles at will, their swats did not do them much good. Burns made three singles in three times at bat off Nagle and Boardman got a double and a single, but the others did not startle themselves or fatten their batting averages.

COSTLY ERROR.

Briggs walked in the fifth and ran to first on Burns's first single, which was a nasty bouncer to Wheeler, which George threw away past first base. Briggs got to third on this error and scored when La Longe hit to left after Hallinan had muffed his foul. But for this muff the Senators would have been shut out.

In the second for the locals, Dillon was walked, and scored on hits by Hallinan and Waring. With one out in the third Bernard and Wheeler were passed, and were scored by Dillon's single to right and Murphy's sacrifice. Van Buren started the sixth by booting Dillon's grounder. Dillon ran to second on Murphy's Texas leaguer over short, to third on Hallinan's sacrifice, and scored when La Longe threw the ball to second to catch Murphy and Shinn did not cover the bag. It was all very easy.

The score:

LOS ANGELES.

	A.B.	R.	B.H.	S.B.	S.H.	P.O.	A.	E.
Daley, cf	4	0	0	0	1	1	0	0
Bernard, rf	4	0	1	0	0	1	0	0
Wheeler, 2b	3	0	1	0	0	2	1	0
Dillon, lb	3	1	1	0	0	8	1	0
Murphy, lf	4	0	1	0	0	1	0	0
Hallinan, 3b	4	1	1	0	0	1	1	1
Shinn, ss	4	0	0	0	0	1	2	0
Waring, c	4	0	1	0	0	5	1	0
Criger, p	0	0	0	0	0	0	0	0
Nagle, p	3	0	0	0	0	0	2	0
La Longe, c	4	0	0	0	0	4	0	0
Whalen, p	4	0	1	0	0	0	1	0
Totals	37	4	5	1	1	27	9	1

SACRAMENTO.

	A.B.	R.	B.H.	S.B.	P.O.	A.	E.
Shinn, 2b	4	0	0	0	1	1	1
Van Buren, 1b	4	0	0	1	8	2	2
Meister, cf	4	0	0	0	2	0	0
Berry, lf	4	0	0	0	1	0	0
Boardman, 3b	4	0	0	0	1	2	1
Briggs, rf	3	1	1	0	1	0	0
Burns, ss	4	0	2	1	0	3	1
Wheeler, c	4	0	1	0	5	1	0
Criger, p	0	0	0	0	0	0	0
Nagle, p	3	0	0	0	0	2	0
Totals	34	1	4	2	27	11	5

SCORE BY INNINGS.

	1	2	3	4	5	6	7	8	9
Los Angeles	0	1	2	0	0	1	0	0	0—4
Base hits	0	1	1	0	0	1	0	0	0—5
Sacramento	0	0	0	0	0	0	0	0	1—1
Base hits	0	2	1	0	0	0	0	1	0—4

SUMMARY.

Bases made off—Criger, 1 and no runs in 1 1-3 innings.
Two-base hits—Briggs, Boardman.
Sacrifice hits—Hallinan, Murphy, Waring.
Bases on balls—Off Criger, 2; Whalen, 3; Nagle, 1.
Struck out—By Criger, 2; Nagle, 1; Whalen, 1.
Time of game—1h. 35m.
Umpire—Finney.

NOTES OF THE GAME.

Bernard surprised them with a little fast foot work in the seventh by running far over into center to spear Shinn's long fly, the catch being a very fast one.

Briggs's fine double in the second did him no good, for he got gay with Nagle and was caught off the bag by a quick throw. Of course Briggs was sore, as all of them are, and they say they are never out.

Charley Graham got out on the coaching line in the second and started slinging the harpoon into Criger, who is fast going to the bad. Charley pled lustily for the wrecking crew, and a few minutes later Dillon sent Criger back to the barn.

Not content with making that sensational catch of Daley's fly in the first, Briggs made another fine one on Wheeler's fly back of first base in the fifth inning, making a long run to get the ball.

The Senators got seven singles, two doubles, three passes and the help of two errors, and yet could get but one run. They naturally thought they had the hard luck of the game.

Hallinan muffed La Longe's foul fly by the plate in the first because he thought Waring was trying to get the ball. Waring did start for it, and then stopped just in time to scare Hallinan.

AMERICAN LEAGUE.

SCOTT PROVES EASY.

[ASSOCIATED PRESS NIGHT REPORT.]

PHILADELPHIA, Aug. 19.—Philadelphia defeated Chicago, 6 to 1, hitting Scott hard. Score:

Chicago, 1; hits, 5; errors, 0.
Philadelphia, 6; hits, 10; errors, 1.
Batteries—Scott and Sullivan; Plank and Thomas.

TWO HOME RUNS.

[ASSOCIATED PRESS NIGHT REPORT.]

BOSTON, Aug. 19.—Two home runs, one by Stahl and the other by Engle, off Stroud, Detroit's pitcher, decided today's game in favor of the locals, the final score being 4 to 2. Bush of Detroit also made a home run. Thomas J. O'Brien, a pitcher of the Hartford (Connecticut League) club, was bought today by Boston. Score:

Detroit, 2; hits, 8; errors, 1.
Boston, 4; hits, 7; errors, 0.
Batteries—Stroud, Works and Casey; Karger and Kleinow.

FORD IN TRIM.

[ASSOCIATED PRESS NIGHT REPORT.]

NEW YORK, Aug. 19.—With Ford pitching, the New York Americans today defeated St. Louis, 6 to 0. Ford struck out ten of the visitors, and always had them at his mercy. Score:

St. Louis, 0; hits, 6; errors, 1.
New York, 6; hits, 10; errors, 0.
Batteries—Ray and Killifer; Ford and Sweeney.

JOHNSON PUZZLES.

[ASSOCIATED PRESS NIGHT REPORT.]

WASHINGTON, Aug. 19.—Washington drove De Mott and Koestner from the box today and shut out Cleveland, 10 to 0. Johnson was a puzzle. Score:

Washington, 10; hits, 14; errors, 1.
Cleveland, 0; hits, 6; errors, 2.
Batteries—Johnson and Beckendorf; De Mott, Koestner, Falkenberg and Donohue.

NATIONAL LEAGUE.

BARGER'S RALLY FAILS.

[ASSOCIATED PRESS NIGHT REPORT.]

CHICAGO, Aug. 19.—Brooklyn found Brown for 11 hits today, but was beaten by Chicago, 5 to 3. Barger led a futile rally in the ninth, with a triple, but Brown tightened and only one run counted. Score:

Chicago, 5; hits, 5; errors, 2.
Brooklyn, 3; hits, 11; errors, 2.
Batteries—Brown and Kling; Scanlon and Erwin.

GOOD PLAYING WINS.

[ASSOCIATED PRESS NIGHT REPORT.]

ST. LOUIS, Aug. 19.—Philadelphia won today's game by hitting Bachman in the first three innings, score 3 to 1. Ewing pitched good ball throughout the game and received excellent support. Score:

St. Louis, 1; hits, 3; errors, 1.
Philadelphia, 3; hits, 9; errors, 0.
Batteries—Bachman and Bresnahan; Ewing and Moran.

DOWNEY IS SPIKED.

[ASSOCIATED PRESS NIGHT REPORT.]

CINCINNATI, Aug. 19.—New York hit Rowan hard and timely during today's contest and had an easy time winning, 9 to 3. Matthewson was hit harder than usual, but kept the safeties well scattered. Fletcher spiked Downey in the first inning, while trying to steal second, forcing the latter to retire. Score:

New York, 9; hits, 11; errors, 3.
Cincinnati, 3; hits, 8; errors, 2.
Batteries—Matthewson and Schlei; Rowan and McLean.

FLYNN'S HOME RUN.

[ASSOCIATED PRESS NIGHT REPORT.]

PITTSBURGH, Aug. 19.—Pittsburgh won in the seventh inning, when Flynn knocked the ball over the center field fence for a home run with two men on bases. The feature of the game was the batting of R. Miller and Collins, the former getting five hits and the latter four. They scored four of Boston's six runs. Score:

Pittsburgh, 8; hits, 12; errors, 2.
Boston, 6; hits, 13; errors, 3.
Batteries—Leifield, Phillippi and Gibson; Curtis, Frock and Graham.

MINOR LEAGUES.

AMERICAN ASSOCIATION.

At Columbus—Milwaukee, 5-14; Columbus, 6-7.
At Indianapolis—Kansas City, 4-5; Indianapolis, 1-4.
At Toledo—St. Paul, 4-8; Toledo, 5-4.
At Louisville—Minneapolis, 3; Louisville, 1.

WESTERN LEAGUE.

At Des Moines—Des Moines, 3; Denver, 6.
At Omaha—Omaha, 10; St. Joseph, 3.
At Lincoln—Lincoln, 2; Wichita, 1.
At Sioux City—Sioux City, 9; Topeka, 1.

EASTERN LEAGUE.

Toronto, 1; Baltimore, 9.
Buffalo, 3; Providence, 2.
Montreal, 4; Jersey City, 0.
Rochester, 6; Newark, 4.

SOUTHERN ASSOCIATION.

Birmingham, 6-4; Montgomery, 2-1.
Nashville-Memphis, rain.

BURNS BEATS O'LEARY.

NEW YORK, Aug. 19.—[Exclusive Dispatch.] Frankie Burns outpointed Young O'Leary at the National Sporting Club of America tonight. Up to the eighth round things were about even. At that period Burns started in landing hard right and left-hand swings to the body and jaw, which on a few occasions staggered O'Leary and made him slow up. At the end of the fourth round Burns had O'Leary very weak and all but out.

WIND PREVENTS FLIGHT.

CHATHAM (Eng.) Aug. 19.—John B. Moissant, the Chicago aviator who, on Wednesday, flew with a passenger across the channel in his flight from Paris to London, but was compelled to land, completed the repairs to his machine today. Up to a late hour this evening, however, the gale which had been blowing all day prevented a continuance of the flight.

Two fatal automobile accidents occured in New York during the last twenty-four hours. John Iris, a boy of 14, stepped from a street car platform in front of a touring car and his skull was fractured. He died in the street. In a collision between an automobile and a runabout in the upper part of the city, Miss Grace House was instantly killed and two men were fatally injured.

FRANK G. CARPENTER will tell readers of The Times Magazine the coming Sunday about work and wages among the Hindus. It will be a surprising story.

READ about "seashore Art" in The Times Magazine the coming Sunday. It will interest you.

SOLID IVORY.

CLUMSY BOOTS DEFEAT SEALS.

Champs Toss Off Their Hopes in Third Inning.

Dummy Base Running Assists in the Beating.

Vernon Has All the Luck in Getting Two Runs.

[BY DIRECT WIRE TO THE TIMES.]

SAN FRANCISCO, Aug. 19.—[Exclusive Dispatch.] Unfortunate base running on the part of the Seals and some unlucky boots that came two in a row cost them second place in the Coast League race this afternoon.

The poor attempt at base running came in the third inning, when the Seals did not display much native knowledge of the game, and the errors were in the seventh, when Vernon accumulated the only two runs of the afternoon. The sad feature of the whole affair was that San Francisco tallied nine hits as against five for the Hooligans, and that in the north, the Oaks fell before the Beavers.

It was a game that had every earmark of running into extra innings, particularly after the way in which the Seals threw away their chance in the third. That inning came about somewhat after this fashion:

Ardle grounded to short, a slow ball, and, had he hot-footed it to first, might easily have beaten the throw. Stewart hit to center for a drive that might have sent McArdle to third, and the pitcher, through misguided coaching, tried to stretch his single into a double, and was caught out. Madden followed with a drive to the right-field fence, that would have scored one run if not more, and he was caught trying to steal second.

Vernon put a man on third base, with two out, in the fourth, on a single, an out and a balk, but there was no one to score him.

All the run getting was confined to the seventh. Coy drew a pass, and walked to first. Lindsay popped to Berry, who dropped the ball, and a moment later, when the shortstop dumped the ball straight to Stewart, the pitcher allowed it to go through his legs. An out by Brown advanced the two runners, and Raleigh's intended sacrifice, a bunt, proved to be a safe hit. That scored Coy, and Lindsay came home as Stovall retired. The score:

VERNON.

	A.	B.	R.	B.H.	S.B.	P.O.	A.	E.
Stovall, lf	4	0	1	0	1	0	0	
Burrell, 2b	4	0	0	0	1	0	0	
N. Brashear, ss-1b	4	0	1	0	0	1	0	
Carlisle, cf	4	0	1	0	0	1	1	
R. Brashear, 2b	4	0	0	0	0	4	3	
Coy, rf	2	1	0	0	0	1	0	
Lindsay, ss	3	1	1	0	0	2	0	
Brown, c	3	0	0	0	0	6	1	
Raleigh, p	3	0	1	0	0	0	0	
Fisher, 1b	3	0	0	0	0	2	0	
Totals	31	2	5	0	2	27	15	1

SAN FRANCISCO.

	A.	B.	R.	B.H.	S.B.	P.O.	A.	E.
Madden, cf	4	0	2	1	0	2	0	1
Mohler, 2b	4	0	1	0	0	1	1	0
Lewis, lf	4	0	1	0	0	5	0	0
Tennant, 1b	4	0	0	1	1	10	0	0
Melchoir, rf	3	0	0	0	0	2	0	0
Vitt, 3b	4	0	2	0	0	0	5	0
Berry, c	4	0	0	0	0	6	2	1
McArdle, ss	4	0	0	0	0	4	2	1
Stewart, p	3	0	1	0	0	0	2	0
Williams, rf	3	0	0	0	0	0	0	0
Totals	31	0	9	1	1	27	12	3

SCORE BY INNINGS.

	1	2	3	4	5	6	7	8	9
Vernon	0	0	0	0	0	0	2	0	0—2
Base hits	0	0	0	1	1	1	1	0	0—5
San Francisco	0	0	0	0	0	0	0	0	0—0
Base hits	1	1	2	1	0	1	2	1	0—9

SUMMARY.

Two-base hits—Lindsay.
Sacrifice hit—Raleigh.
Base on balls—Off Stewart, 3; off Stovall, 3.
Struck out—By Stewart, 5; by Raleigh, 5.
Hit by pitched ball—N. Brashear.
Double play—N. Brashear to Fisher.
Balk—Stewart.
Time of game—1h. 55m.
Umpires—Hildebrand and Van Haltren.

DUCKS BUNCH HITS.

GARRETT SETTLES DOWN.

[ASSOCIATED PRESS NIGHT REPORT.]

PORTLAND (Or.) Aug. 19.—Portland roused itself from the lethargy which has enveloped it for the last two days long enough this afternoon to take the game from Oakland by a 3-to-2 score.

The local team at opportune times bunched hits on Moser, who succeeded Christian in the third. Garrett was hit effectively in the early stages of the game, but settled down afterward until the ninth, when at the first sign of letting down Gregg was put in to save the day. Score:

OAKLAND.

	A.	B.	R.	B.H.	P.O.	A.	E.
Maggert, lf	4	0	2	2	0	0	
Wares, ss	4	0	0	2	2	7	0
W. Hogan, cf	4	1	1	1	0	0	0
Cameron, 1b	3	0	1	1	11	0	1
Wolverton, 2b	4	0	0	2	5	5	1
Cutshaw, 2b	3	0	0	1	1	2	1
Swander, rf	3	0	0	0	2	0	0
Thomas, c	3	0	0	0	3	3	0
Christian, p	1	0	0	0	0	1	0
Moser, p	1	0	0	0	0	2	0
Totals	29	1	3	7	24	20	2

PORTLAND.

	A.	B.	R.	B.H.	P.O.	A.	E.
Ryan, cf	4	0	0	1	0	0	0
Olsen, ss	4	0	1	0	0	0	0
Rapps, 1b	4	0	0	0	13	2	0
Fisher, c	4	1	2	2	8	1	1
Casey, 2b	3	0	1	2	2	4	0
Sheehan, 3b	3	0	0	1	1	4	0
Speas, lf	4	2	2	2	1	0	0
Ort, rf	3	0	0	0	1	1	0
Garrett, p	3	0	0	0	0	1	0
Gregg, p	1	0	0	0	0	1	0
Total	33	3	6	9	27	20	2

SCORE BY INNINGS.

	1	2	3	4	5	6	7	8	9
Oakland	1	2	3	4	5	6	7	8	9
Base hits	1	1	1	2	0	0	0	1	0—5
Portland	0	0	0	0	2	1	0	0	0—3
Base hits	0	1	0	3	0	2	1	2	1—9

SUMMARY.

Struck out—By Garrett, 4; Gregg, 1; Moser, 2.
Bases on balls—Off Garrett, 1; Christian, 1; Moser, 2.
Two-base hits—Casey, Cutshaw, Ort.
Double plays—Wolverton (unassisted;) Wolverton to Cameron; Gregg to Rapps to Sheehan.
Sacrifice hits—Wares, Cutshaw, Garrett, Ryan, Cameron.
Stolen bases—Fisher, Speas.
First base on errors—Oakland, 1; Portland, 3.
Left on bases—Oakland, 4; Portland, 7.
Innings pitched—By Garrett, 8; by Christian, 1.
Credit victory to Garrett.
Charge defeat to Moser.
Base hits—Off Garrett, 7; runs, 2; Christian, 1; runs, none.

O'KELLY BEATS EDWARDS.

WATERTOWN (N. Y.) Aug. 19.—Con O'Kelly of Syracuse was given the popular decision over Billy Edwards, a colored Pittsburgh pugilist, in an eight-round bout held here today under the auspices of the Garland City Athletic Club.

DRIFTED INTO KENTUCKY.

CINCINNATI, Aug. 19.—George H. Howard, pilot, and his four companions, who ascended in the balloon Drifter at Hamilton, O., late yesterday, arrived in Cincinnati today from Dry Ridge, Ky., where the party landed. The landing was made without accident. Dry Ridge is about fifty miles south of Hamilton.

SACRAMENTO.

	A.	B.	R.	H.	S.B.	S.H.	Pc.
Boardman	11	0	4	1	0		.636
Burns	9	0	3	0	0		.333
Van Buren	8	3	2	1	2		.250
Whalen	6	0	1	0	0		.167
La Longe	7	0	1	0	0		.143
Briggs	9	1	1	0	0		.111
Perry	10	0	1	1	2		.100
Shinn	10	2	1	0	0		.100
Nourse	1	0	0	0	0		.000
Heister	8	0	0	0	2		.000
Byram	2	0	0	0	0		.000
Spiesman	3	0	0	0	0		.000
Baum	3	0	0	0	0		.000
Totals	87	6	14	3	6		.161

THEY'RE OFF.

TOURNEY OPENS AT DEL MONTE.

BURLINGAME GOLFER TURNS IN BEST CARD.

Seventy-seven Contestants Engage in Qualifying Round of Championship Play—Absence of Southern Players Causes Disappointment. Large Gallery Witnesses Play.

[BY DIRECT WIRE TO THE TIMES.]

DEL MONTE (Cal.) Aug. 19.—[Exclusive Dispatch.] The qualifying round for the Del Monte championship and other flight cups was played today with perfect weather conditions, a perfect course and the largest field that ever started in the annual event. Seventy-seven entries were received, and although the first couple started at 8:20 in the morning, they had finished their round nearly an hour before the last couple left the first tee.

It was a disappointment, not only to the hotel management and the committee, that so few of the Southern California contingent were present, for it has been expected that several of the best southern players would compete, but the field was not lacking in brilliancy in spite of their absence.

In the morning round Robin Hayne of the Burlingame Country Club had a brilliant score of 68 for the round, and the opinion was general that he would turn in the lowest qualifying score, but his putting was off in the afternoon and his card for the thirty-six holes read 68-76—144. Douglass Grant from the same club turned in two fine scores—71-71—142—which proved to be the lowest qualifying score.

A very large gallery stood at the first tee and watched the pairs drive off, and then wandered up to the benches by the eleventh green, from which the play on five holes may be seen. San Francisco society figures largely on the entry list, and the ladies were loyally in evidence, quick to applaud a good shot or sympathize with an unlucky enthusiast.

Considerable interest was aroused in the outcome of the qualifying round, from the fact that a Calcutta pool was held the evening before, in which the different players were auctioned off by William H. Crocker of San Francisco, the bids being in proportion to the rated ability of the players. Many remarks were laughingly handled about as to the ability of some of the players whose names were offered for sale, and Mr. Crocker's name was sold to George Pope of San Francisco, who offered two new golf balls and one old one.

Mr. Crocker asked him what that represented in cash, and being assured it represented $1.30, he was knocked down with his own auctioneer's hammer. The first and second rounds in the different flights will be played tomorrow, and the qualifying round for women is to be played on Monday.

The following are the entries and their respective scores: H. G. Potter, 158; W. P. Scott, 191; C. E. Maud, 148; Austin White, 149; W. R. Millar, 158; J. S. Oyster, 171; A. R. Rule, 176; F. V. Stott, 183; G. Pope, 183; W. H. Crocker, 185; S. S. Parsons, 169; W. P. Johnson, 169; H. A. Bain, 196; F. Von Schrader, 193; A. H. Higgins, 164; F. A. Wilkins, 174; H. W. O'Connor, 204; W. Davis, 176; G. Innis, 202; T. L. Ford, 191; W. F. Garby, 148; D. Grant, 142; J. Whyte, 186; M. S. Sprague, 175; D. Saries, 215; S. A. Green, 185; F. D. Franier, 174; F. H. O'Keefe, 164; C. T. Crocker, 179; F. H. Proctor, 183; R. H. Haynt, 144; J. F. Neville, 156; F. Kales, 157; V. Whitney, 154; B. Heathcote, 166; R. Reynlens, 187; C. A. Stewart, 170; Rev. A. Allen, 180; E. B. Murphy, 190; A. S. Lilley, 163; F. F. Ryer, 202; G. J. Kaime, 176; M. K. Wright, 178; G. E. Potter, 191; P. P. Chrystie, 194; R. V. Watt, 190; C. Tubbs, 160; H. B. Lamb, 170; P. Eyre, 170; J. D. Redding, 211; C. H. Lawson, 165; Douglas Hardy, 166; J. M. O'Keefe, 187; R. M. Eyre, 175; A. H. Smith, 180; P. W. Selby, 181; W. A. McEnery, 232; E. Wolseley, 234; H. W. Sherwood, 150; C. D. Whyte, 146; F. E. De Groot, 189; R. J. Woods, 177; C. T. Murphy, 211; W. W. Crocker, 192; J. Van Sicklen, 186; H. W. Bingham, 191; J. Thorne, 219; A. C. Bingham, 182; H. I. Miller, 189; R. G. Hanford, 183.

STANDING OF THE CLUBS.

NATIONAL LEAGUE.

	Played.	Won.	Lost.	Pc.
Chicago	104	69	35	.664
Pittsburgh	104	64	40	.616
New York	103	61	42	.592
Philadelphia	105	53	52	.505
Cincinnati	108	52	56	.481
Brooklyn	105	42	62	.400
St. Louis	108	42	66	.389
Boston	111	40	71	.360

AMERICAN LEAGUE.

	Played.	Won.	Lost.	Pc.
Philadelphia	109	73	34	.683
Boston	111	64	47	.576
Detroit	111	62	49	.559
New York	110	61	49	.555
Cleveland	109	60	49	.550
Washington	112	49	63	.437
Chicago	108	44	64	.407
St. Louis	106	34	72	.321

PACIFIC COAST LEAGUE.

	Played.	Won.	Lost.	Pc.
Portland	126	69	57	.548
Oakland	140	75	65	.536
San Francisco	140	74	66	.532
Vernon	137	70	67	.511
Los Angeles	140	70	70	.500
Sacramento	132	49	83	.371

WESTERN LEAGUE.

	Played.	Won.	Lost.	Pc.
Sioux City	119	72	47	.605
Denver	117	72	45	.615
Lincoln	114	65	49	.570
Wichita	117	65	52	.556
Omaha	130	54	64	.435
St. Joseph	116	52	64	.448
Des Moines	121	51	70	.421
Topeka	118	45	83	.379

AMERICAN ASSOCIATION.

	Played.	Won.	Lost.	Pc.
Minneapolis	127	85	42	.670
St. Paul	126	69	57	.548
Toledo	124	67	57	.540
Kansas City	123	64	59	.520
Columbus	120	58	62	.483
Milwaukee	124	55	69	.443
Indianapolis	124	52	72	.419
Louisville	122	46	77	.377

SOUTHERN LEAGUE.

	Played.	Won.	Lost.	Pc.
New Orleans	110	67	43	.610
Atlanta	111	63	48	.568
Birmingham	114	61	53	.535
Memphis	113	53	59	.472
Nashville	110	52	58	.472
Chattanooga	111	53	59	.463
Montgomery	113	51	62	.451
Mobile	107	44	63	.411

EASTERN LEAGUE.

	Played.	Won.	Lost.	Pc.
Rochester	112	67	45	.598
Newark	114	67	47	.587
Toronto	109	59	51	.542
Baltimore	113	60	53	.531
Montreal	106	49	57	.462
Buffalo	109	50	59	.459
Providence	111	47	64	.424
Jersey City	113	46	67	.407

RALPH ROSE IN FIGHT.

Charges Attorney With Snapping Revolver at Him, But Weapon Fails to Fire.

[BY DIRECT WIRE TO THE TIMES.]

HEALDSBURG, Aug. 19.—[Exclusive Dispatch.] Ralph W. Rose, champion shot-putter of the world, came near being made a subject for a Coroner's inquest this afternoon, according to the story he narrated to Justice of the Peace Charles F. Raymond, when he secured a warrant for the arrest of Attorney A. M. Ewing, and charged the latter with an assault with a deadly weapon.

The trouble arose because of Ewing's building a garage within the fire limits of Healdsburg without permission. Ralph Rose, who is City Attorney, went to the office of Attorney Ewing to remonstrate with him in the matter, and while there, he claims that Ewing drew a revolver on him and snapped the trigger twice. Rose claims that his life was spared because the cartridges failed to explode when the hammer fell.

Rose went from the office where the assault is alleged to have occurred and sought to have Ewing arrested, but the constables refused to place the man under arrest without Rose first obtaining a warrant. Ewing accosted Rose later in the Plaza, called him a liar, and the two went together with bare knuckles.

Rose and Ewing were arrested and Rose was fined $10. Rose had the attorney arrested later on the charge of assault with a deadly weapon, and later secured a search warrant from Justice Raymond to search the office of Attorney Ewing for the weapon.

Ewing recently brought suit to oust the entire Board of Trustees of Healdsburg, of which Rose's father is president, because he alleged they had not let some city contracts strictly in accordance with the law. This has engendered bad feeling between the two men before they clashed today.

Rose's physical strength is such that he could have killed Ewing with a single blow.

BUTTE STRUGGLES.

BUTTE (Mont.) Aug. 19.—The horses at the Butte Jockey Club's track ran more to form today and the books were hit hard. Sixteen won in the second and set the grand stand to applauding. Results:

Five furlongs, selling: Alta Rain, 112 (Kirschbaum,) won; Great Caesar, 98 (Van Dusen,) second; Bessie C., 95 (Callahan,) third. Time, 1:02 4-5. Practitioner, Kinfolks, Louise B., Morada, Wabanai and Elizabeth Daley also ran.

Futurity course, selling: Sixteen, 105 (Imes,) won; Good Ship, 107 (Vesper,) second; Caesar, 105 (Gaugel,) third. Time, 1:10 2-5.

Six furlongs, selling: Gramerry, 104 (Kirschbaum,) won; Oswald B., 100 (Fogarty,) second; Zoe Young, 110 (Prior,) third. Time, 1:14 3-5.

Seven furlongs, purse: Miles, 105 (Coburn, won; Queen Lead, 105 (Dennison,) second; Prejudo, 110 (Fischer,) third. Time, 1:27 2-5.

Mile, selling: Misprision, 108 (Page,) won; Convent Bell, 107 (Selden,) second; Sugar Maid, 110 (Boland,) third. Time, 1:42 3-5.

Six furlongs, selling: Waner III, 110 (Van Dusen,) won; Biased, 102 (Carroll,) second; Mi Direcho, 114 (J. J. Carroll,) third. Time, 1:15 2-5.

FRANK G. CARPENTER will tell readers of The Times Magazine the coming Sunday about work and wages among the Hindus. It will be a surprising story.

READ about "seashore Art" in The Times Magazine the coming Sunday. It will interest you.

SPALDING'S ATHLETIC STORE
435 S. SPRING, LOS ANGELES.
New Foot Ball Rules
Spalding's Official FOOT BALL GUIDE
FOR 1910
Edited by WALTER CAMP
Price 10 Cents
Records and Pictures from all over the country.
Send for Foot Ball Catalogue Mailed Free.
A. G. SPALDING & BROS.
435 S. SPRING STREET.

Does Your Steam or Gasoline Car Need Fixing?
We guarantee first class workmanship on all cars, at lowest prices.
We have the largest and best equipped garage on the Coast.
Don't forget to call us up if you have a break down. We give you the best wash and polish in the city, less than any one else.
We are prepared to do all kinds of blacksmith work, spring manufacturing and repairing.
Pacific Motor Car and Aviation Co.
1217 So. Flower Street
Phones 60151, Main 8680.
OPEN ALL THE TIME

FOR SALE
1909 "Little Six" 6-cylinder Thomas Flyer, fully equipped and in excellent condition. Equipment, top, glass front, Warner speedometer, Prestolite tank; magneto. Car is like new. We'll sell for less than manufacturer's cost. See A. G. Faulkner, 1227 S. Main st.
PIERCE ARROW AGENCY

Licensed Motor Car Association

Apperson and Reo — LEON L. [illegible]
Autocar — M. S. BULKLEY, 1310-12 S. [illegible]
Buick — HOWARD AUTO CO., 1144 South Olive
Carter Car — Rapid Power Wagon Co., WOOLWINE MOTOR CO., 1123-25 South [illegible], Bdwy. 4782.
Corbin — CORBIN MOTOR CO., W. M. Wright, Mgr., 1917 SOUTH OLIVE [illegible], Home F2125.
Detroit Electrics — Pleasure and Commercial Battery Cars, C.K. [illegible] CO., The only [illegible], 109 E. [illegible], F2327.
Elmore and Stearns — AND [illegible], Elmore Sales Co., [illegible], Bdwy. [illegible]
Franklin — R. C. HAND, Twelfth and [illegible], Main 404
Glide — Remarkable values 1911 Models, 45-H.P. [illegible] clutch; 2, 4, 5 or 7-passenger cars, $[illegible] Glidden record unexcelled. SHAFER-GOODE MOTOR CO., Broadway 1951. F2578.
Jackson — CHARLES H. [illegible], 1012-14 South [illegible], Bdwy 1947
Knox — DOERR-BROWN [illegible], 1136 South Main, Main 7853.
Locomobile — Los Angeles Motor [illegible], Pico and

C. P. Hurditch,

who is to captain the team which is to play the woman's team at Santa Monica, today.

LOOKS ONE-SIDED.

NOVEL CRICKET CONTEST TODAY.

MRS. WIDDOWSON'S TEAM IS TO PLAY SANTA MONICA.

Men Will Be Required Only to Use Left Hands—Double Number of Fielders Allotted to Women—Society Event in Which Pink Tea Will Feature.

The most unique cricket match ever played west of the Rockies is to be pulled off at 1 o'clock this afternoon on the old polo grounds at Santa Monica, when a team of twenty-two ladies, under the captaincy of Mrs. W. Widdowson, will take the field against the first eleven of the Santa Monica Cricket Club.

The ladies' team is as follows: Mrs. W. Widdowson, captain; Mrs. F. J. Dudley, Mrs. L. Lewis, Mrs. R. O. Bruce, Mrs. Farquhar, Mrs. Lillingston, Mrs. W. G. Cochrane, Mrs. Charles Sutton, Mrs. P. J. Higgins, Mrs. F. Elliot, Mrs. W. Wilkes, Miss G. Murphy, Miss Bamford, Miss Davis, Miss G. Davis, Miss Ridgway, Miss Ironfield, Miss E. Marshall, Miss May Sutton, Miss Florence Sutton, Miss Jamieson, Miss C. D. Jamieson, Miss Nettleship.

Apart from the fact that the men must bowl, field and bat left-handed, the real difficulty will be in getting the sphere past the twenty-two women fielders. It will also be well-nigh impossible to bowl the ladies out, as the male trundlers have experienced the greatest difficulty in sending down straight ones. C. P. Hurditch, who will captain the Santa Monica eleven, says that the only way to dispose of the lady batters will be to get them caught, run out or stumped.

Hurditch is an expert behind the wicket, and his remarkably clever work will no doubt dismiss many of the fair set. F. J. Higgins of Australia, one of the hardest hitters in America, will be greatly handicapped in having to bat left-handed. W. Wilkes, F. Elliot and R. Jamieson, all of whom obtained high batting and bowling averages in the San Francisco Cricket League, will play for Santa Monica, as also will T. D. Bamford, captain of the Los Angeles Cricket Club; P. J. Dudley, A. Lewis, H. M. Bowen, C. Collins, A. Dudley.

Mrs. Waring, the wife of the well-known polo player of that name, is to act as hostess at the tea, which will be one of the social events of the year in the beach society circles. She will be assisted by the following ladies: Mrs. J. B. Proctor, Mrs. G. C. Le Bas, Mrs. McConnochie, Mrs. F. A. Bundy, Mrs. C. P. Hurditch, Mrs. Hodgson, Miss E. Corson. Music is to be a feature.

BETTERS THE RECORD.

So Say Timekeepers at Bimini Swimming Races—Hollis Doing the Trick.

The Pacific Coast record in the 440-yard swimming event was bettered by 21 1-5s. at the Bimini plunge last night by F. Hollis, according to the time given for that race. The results of the races were:

The 100-yard juvenile race (boys under 16)—Bowles won, Sweet second; time 1m. 12 2-5s.

The 100-yard free-for-all—Mallory won, Ranft second, Barker third; time 1m. 4 3-5s.

The 440-yard race—Hollis won, Ludy second, Langer third; time 6m. 22 2-5s.

EVENTS AT SARATOGA.

SELLING WAR STARTED.

[ASSOCIATED PRESS NIGHT REPORT.]

SARATOGA (N. Y.) Aug. 19.—Pretend easily won the Catskill selling stakes at seven furlongs, here today. He had to be much the best to win as he was last down the back stretch, but came with a rush in the final quarter. He was bid up to $1600. This was an advance of $600 over his entered selling price. The stable protected him by the customary bid of $35.

The surprise of the race was the disgraceful performance of Restigouche. He was thoroughly beaten at the head of the stretch. P. S. Randolph claimed Restigouche out of the race for $2700 and Hildreth in turn Claimed Racquet for the same amount.

Five and one-half furlongs: Touch Me won, Princess Callaway second, Prelagon third; time, 1:10.

Seven furlongs: Jacquelina won, Scarpia second, Woolcasta third; time, 1:30.

Mile and a quarter: Bob R. won, Dorante second, Montgomery third; time, 2:11.

The Catskill selling stakes, seven furlongs: Pretend won, Racquet second, Restigouche third; time, 1:28 3-5.

Mile: Far West won, Ed. Ball second, May Amelia third; time, 1:44 3-5.

Mile: Cintrella won, Merry Knight second, Bishop third; time, 1:45.

FIGHTER IN HOSPITAL.

PHILADELPHIA, Aug. 19.—In the second round of a six-round bout at the Frankfort Athletic Club here tonight, Freddy Castro was sent to the mat by a terrific swing to the jaw. He was taken to the Frankfort Hospital unconscious and remains in that condition. His opponent, "Spike" Sullivan, their seconds and the manager of the club surrendered themselves to the police.

THERE will be plenty of good fiction in The Times Magazine the coming Sunday.

AT SANTA BARBARA.

FINAL EVENT TO MISCHIEF.

Has Good Margin at End of Arbitrary Handicap.

Alert Is Crowded Back Into Fourth Place.

New System of Starting Is Given a Trial.

BY M. M. STEARNS.

[BY DIRECT WIRE TO THE TIMES.]

SANTA BARBARA, Aug. 19.—[Exclusive Dispatch.] The regatta of the South Coast and Santa Barbara yacht clubs ended with a victory for the Warren Wood's Mischief I in the Arbitrary Handicap this afternoon.

The sloop Siwash came in second, with the big Mah-pe third. The Santa Barbara boat Alert, that has been doing all the winning through the week, had to be content with fourth place, while the yawl Winsome was so far behind before the last mark was turned that Hay turned her off her course and gave up the race.

The leaders were well bunched at the finish, as the Regatta Committee had planned. The Mischief I was a minute and a half ahead of Fulton's sloop, with the Mah-pe only twenty-five seconds behind. The Alert was nosed out by the Adams boat on the last 100 yards, and was over the line just fifteen seconds after the fifty-footer. The Wasp, which Paul Jeffers had kept with the leaders throughout the race, ran into a clot of kelp near the finish and lost a couple of minutes, finishing an even five minutes behind the winning boat. The yawl Minerva was distanced and did not finish.

The race was unusual in that each boat started with a separate gun, taking her time allowance at the beginning of the course. The Minerva, with a handicap of twenty minutes, was sent away first at 1:40 p.m., and the Mah-pe, scratch, was given the final gun at 2 o'clock. After that it was just a matter of getting over the twelve-mile L-shaped course ahead of the rest.

A minute after the Minerva, the Wasp was sent away, and three minutes later the Siwash. After a gap of two minutes the Mischief I was given her signal, and in one minute more the Alert shot between the starting flags. Then came a gap of nine minutes before the Winsome was started, four minutes ahead of the scratch boat, Mah-pe.

GOOD HANDICAPPING.

The handicapping, which had been done on the performances of the boats in the two previous races, was affected by one thing. Both the preceding races had been sailed in a stiff breeze, while the wind today was much lighter. This gave the light-weather boats a decided advantage, while the heavy-wind craft that performed excellently in the preceding contests, were correspondingly handicapped. Thus the Alert, though beautifully handled, was unable to get better than fourth, and the Wasp, which sailed one of the prettiest races yesterday, got fifth. The Winsome, winner Wednesday and second Thursday, was distanced.

On the other hand, the boats that had failed to come up to expectations during the early races were favored, first, second and third going to boats that had previously been unable to take place between them.

The course set gave a balloon reach to the first mark, two and one-half miles from the start. The first boat away was around the flag before the Mah-pe started.

On the reach, the tail-enders were able to gain but little on the small fry ahead. The Winsome added to her string another excellent start, getting over closer to her gun than any other boat, but ran into a spot of light wind near the flag and lost all that the getaway netted.

It was perfect Mah-pe weather, a light wind, with a rolling swell. The boats sailed through the entire race with hot, dry decks. The "Mop" came up on the leaders hand-over-hand on the second leg, a three-mile beat to windward, and at the second turn seemed to have a good chance of pulling out a first. The Mischief passed the Siwash, while the Alert and Wasp, thirty seconds apart, seemed unable to hold the larger boats. Hay ran the Winsome almost into the eye of the wind just before reaching the second stake, letting the Mah-pe slip past him like a piece of soap, and losing what little chance he had of finishing near the leaders in the light air.

AT THE HALFWAY STATION.

The boats rounded the windward mark as follows: Mischief 1, 2:56:45; Siwash, 2:57:30; Alert, 2:58:00; Wasp, 2:58:30; Mah-pe, 3:05:30; Winsome, 3:09:17. On the run before the wind the breeze shifted a couple of points to the south, giving all the boats except the Mah-pe some trouble with their sheets and spinnakers. A burst of inspiration aboard the "Mop" sent her spinnaker out to starboard instead of to port, and she gained accordingly.

From the last turning flag home the boats were close-hauled. A pretty race between the leading craft showed how successful had been the handicapping. At one time the Alert nearly passed the Siwash, but was unable to turn the trick when the breeze lightened for a moment. The Mah-pe, coming up from behind, nearly caught the bunch, slipping past the Alert and starting hot after the Mischief just before the puff and bang of the regatta committee's young cannon ended the race and the regatta.

The regatta has been a bonanza for C. D. Callaghan of San Pedro, whose two new boats, Alert and Winsome, have carried off nearly all the honors of the week's racing. Callaghan designed the Winsome primarily for a cruising and ocean-racing boat, but her performance during the last three days has shown that she is fast enough to hold her own with the big single-stickers even in shore racing.

ALERT A WINNER.

The Alert, intended only for a racer, has come well up to expectations. By her win yesterday she showed that she is a splendid rough-weather boat, as well as a consistent performer in light winds. Her victory in the long channel race from San Pedro showed the same thing, though not to such a marked extent, as there were no other boats close aboard with which to compare her.

Between them, the Alert and Winsome have cleaned up every one of the events governed by the regulation Universal Rule ratings, under which they were built. The Alert gets first honors in the regatta, and the Winsome, second.

South Coast yachtsmen, watching the Santa Barbara boat pull ahead of their own favorites, have occasionally mourned the fact that Walter Folsom's Mischief II was not on hand to try conclusions with the new racer. The second Mischief is unquestionably one of the fastest of the Los Angeles boats, and might have succeeded in wresting some of the firsts from the new clipper.

It is also a pity that ex-Commodore Bradley's new yawl Idler was not able to take part in the cruising and racing. The Idler has some fine lines and, though not designed primarily for racing, would probably have given a good account of herself against the older yawls. Her presence, also, would have added to the general interest considerably, with the enthusiasm that always follows a new boat.

Besides the Alert and Winsome, the Siwash has claimed a good share of attention as the third new vessel actually taking part in the racing. As yet, however, she has failed to come up to the expectations of her builders, as far as speed is concerned. She appears to be a trifle tender, in spite of her ballast, and has not yet shown the ability to hold the other big racers of her class down. Further tuning up may make a change, but at the close of her first regatta she seems doomed to carry the reputation of a cruiser rather than a racer.

MAH-PE DISAPPOINTS.

The Mah-pe has given her handlers only a succession of disappointments. The largest and fastest boat in the entire fleet, she has been first across the line in every race, only to have the smaller boats beat her out on time allowance. She has drawn more favorable comments on her lines, beauty under sail, and apparent sailing qualities, than any other boat except the Alert. But she has never won. During part of the time her handling has been unquestionably poor, which probably accounts for some of her shortcomings. On Wednesday one observer, watching the two leaders swing into a balloon run with kites in a tangle as they went aloft, said it was hard to tell which boat looked more like a Chinese laundry, the "Mop" or the Winsome. But the Winsome has come in for her share of winnings, and Hay's work at the starting line in all the Santa Barbara races has been favorably commented upon.

With today's race the regular programme of the annual South Coast Yacht Club cruise ends. The different boats that have made the trip from San Pedro will return one by one to the home anchorage, without any further formal racing.

Several of the skippers intend to take their yachts over to Santa Cruz Island for a stay of a week or more. Hunting and fishing will be enjoyed, and the crews will rest up after their strenuous exertions in the three successive days of racing.

A few of the boats will remain here at Santa Barbara for the better part of a week before even crossing to the islands. One or two will be sent back south as soon as the men aboard have had a little chance to rest. The start for San Pedro, with a couple of the vessels, will probably be made Monday.

The Alert is to start almost immediately for the south, to take part in the San Diego Yacht Club regatta in the big southern bay. Don Leach expects to handle her tiller on the voyage down the Coast, and will sail her through the San Diego races in an effort to snatch further honors for the Santa Barbara Club.

Many pleasant comments are heard from the Los Angeles yachtsmen on the entertainment which they have received at the hands of the Santa Barbara clubmen. The attraction offered the visitors yesterday was an enjoyable auto ride through the surrounding country, with a reception at the Potter Country Club.

M'LOUGHLIN IS AHEAD.

Heavy Rain Breaks Up Matches Before Finished—Sets to Be Completed Later.

[ASSOCIATED PRESS NIGHT REPORT.]

NEWPORT (L. I.) Aug. 19.—Despite the heavy early rain which soaked the courts, four matches were started today in the all-comers' tennis championship tournament, but a heavy downpour set in when they were about two-thirds completed and the players had to run to shelter. The feature match play was between Carl H. Gardner and F. Colston. When play was suspended they were tied, 2-6, 6-2, 6-3, 3-6.

M. E. McLoughlin had won two sets of his match with J. D. E. Jones when the rain began, the score being 7-5, 6-4, 1-3.

SONDER YACHT RACES.

American Boats Far Ahead of Spaniards in Events Off Marblehead.

[ASSOCIATED PRESS NIGHT REPORT.]

MARBLEHEAD (Mass.) Aug. 19.—The Harpoon, owned by C. F. Adams, Second, won the third Spanish-American sonder yacht race off here today. The Beaver was 2½ minutes behind, and the Cima 4¼ minutes, all three American boats being well ahead of the Spaniards. The Chonta finished fourth, Mosquito II fifth, and Papoose sixth.

The elapsed time for the race was: Harpoon, 2:59:56; Beaver, 3:03:34; Cima, 3:04:13; Chonta, 3:08:42; Mosquito II, 3:20:36; Papoose, 3:26:11.

Says the Official Scorer.

There has been so much complaint concerning umpires this season in the Coast League that it is certain that some new scheme of appointing umps will be tried next year. The secretary or president of the league should not be given the power to appoint the indicator men, particularly when either is interested in any club in the league. This is one reason why so many fans object to Hildebrand and Van Haltren, for they are believed to be under the thumb of Secretary Long, manager of the Seals. Whether or not this is true is another thing, but people believe a lot of things that are not true at that. A disinterested committee should appoint the umps and these should not be afraid of any one.

Graham's Reasons.

Charley Graham let the cat out of the bag yesterday as to why he does not favor the double umpire system in the Coast League. "Too many men to kick at when there are two umpires," said Charley, and that settles all the argument on the question.

FINAL YACHT RACE AT SANTA BARBARA.

Boat.	Yacht Club.	Handicap.	Start.	Time.	Finish.
Mischief I,	South Coast	14m.	1:46 p.m.	2:05	3:51 p.m.
Siwash,	South Coast	16m.	1:44 p.m.	2:08:30	3:52:30 p.m.
Mah-pe,	South Coast	Scratch	2:00 p.m.	1:52:55	3:52:55 p.m.
Alert,	Santa Barbara	13m.	1:47 p.m.	2:06:10	3:53:10 p.m.
Wasp,	South Coast	19m.	1:41 p.m.	2:15	3:56 p.m.
Winsome,	South Coast	4m.	1:56 p.m.	Did not finish.	
Minerva,	South Coast	20m.	1:40 p.m.	Did not finish.	

MUST ADMIT IT.

EYE OPENER IS THOMSON.

Hits East a Jolt in Winning the Championship.

Coast Athletes Prove Best in the Country.

Westerners Given the Hip Whenever Possible.

That performance of Fred Thomson's has done more to clinch the position of the Pacific Coast in the eastern amateur sporting world than any event in the last five years.

A few years ago it was the habit of eastern college men to sneer at the Pacific Coast universities and utter their views in regard to the natural supremacy of the East over the West wherever they found an audience. Let them go to it, the audience is ready and waiting.

The fact remains that with a combined population in the Western States that does not total the population of the city of New York alone, the Pacific Coast has won in the last five years the fear as well as the respect of the eastern athlete in every line.

The professional classes have long been recognized for the reason that the lid has been harder to clamp on in this part of the country than it was beyond the Rockies, but the amateur, proud of the records made in Yale and Harvard, Princeton and Cornell for the last half-century, have been slow in recognizing the Pacific Coast athletes, and every step has been stiffly contested.

ALL SWELLED UP.

The farther East you go the stronger is the belief. Harvard and Yale, Princeton and Cornell, Penn and Columbia have claimed the privilege of naming in themselves the "All-American" football team until in the last few years the Middle West has been enabled to place a man or two in the charmed circle.

There has never been a Pacific Coast man so much as mentioned, although time after time Coast graduates, taking "post mortems" in eastern colleges, have been able to make members of the "All America" look like 30 cents on the practice field.

This state of things has been possible because of the inability of arranging regular season games with eastern colleges and in post-season games there is little chance of getting good teams on the field. Since the taking up of the Rugby game at Stanford and California, all chance for comparison on the gridiron has been lost.

There is no chance for the East and the West to meet on the diamond for the same reason, but when we consider the place made by western college men in the professional ranks—the work of the Overalls, the Chases and others of their kind—the East is not shown to be in the lead to any great extent.

On the water, the East, of course, has the reputation of being supreme, and the sport has never received much patronage on the Pacific Coast for the want of proper water in which to row, but not many years ago a pick-up four-oar crew of Stanford men, under the colors of the Seattle Athletic Club, touched the world's record on Lake Champlain, and as this is the only time that the East has met the West in this event, the record is not a bad one.

REAL TENNIS STARS.

In tennis, the West is showing its paces on the eastern courts at the present time, while the work of the Misses Sutton and Miss Hotchkiss has been enough to show the class of the western women players.

It is in the track and field events, however, where the real comparison of the East and the West can be made, for in this case the contest is all individual. It is a case of man to man in each event, and the question of team work cannot enter so fully into the question.

A few years ago the University of California sent a track team East that made a record for itself that will not be soon forgotten, but the expense was heavy and the practice was discontinued.

Then Stanford sent Dole, the world's champion in the pole vault, to compete in Chicago and he won without trouble.

That started the teams East again. Last year Stanford sent a team to Chicago that should have won the meet without trouble, but when two men of a six-man team are lost before the meet there is little hope of winning. Yet with this handicap, with the sure winner of the low and high hurdles out, with the relay team broken and with the sprinter for the 100 and the 220 out of the running, the western team swept the field events before it and went into the relay race, the last event, in the lead, but with only three men and a broken-down substitute, out of training, to run it.

COMMITTEE BUTTS IN.

This year the showing was about the same, although the Rules Committee took the place of the accidents in disqualifying members of the western teams.

Look a moment at the various events. Kelly and Crawley possibly have been as good men in the 100 and in the 220 as the East has turned out. Dole and Scott leave nothing to ask for in the pole vault. In the hammer, Rose, who went to Michigan, was a western man, while Plaw and Crawford have been worthy seconds. In the shot, the West can claim Rose and Hyde.

It is the same way through the entire list of events. The past few years have shown that the western college is fully able to care for itself, and the last dose that the East has been forced to take, in which Thompson and his nothern running mate pulled first and second, has been the hardest for the East to accept gracefully.

Matches at Manchester.

MANCHESTER (Mass.) Aug. 19.—The competition in the second round of match play for the Essex cup on the Essex Country Club links today eliminated two of the three participant western golfers: W. A. Stickney of St. Louis went down before Earl Mosser, the Yale golfer, 3 up 2 to play; J. T. Blossom of Cleveland was defeated by Walcott Tuckerman of Myopia, 3 up and 2 to play. The only westerner to continue to play is G. V. Rotan of Texas, who defeated Prof. Charles Zueblin of Boston in the second round, 2 up and 1 to play.

FRANK G. CARPENTER will tell readers of The Times Magazine the coming Sunday about work and wages among the Hindus. It will be a surprising story.

THERE will be plenty of good fiction in The Times Magazine the coming Sunday.

"DESPOTIC ASSISIA" is the title of an almost startling article, by H. C. Baskerville, written for The Times Magazine the coming Sunday.

Times Directory of Automobiles and Accessories.

Amplex (Formerly American Simplex) and Atlas. Coupled Gear Gas-Electric Trucks. BEKINS MOTOR CAR CO., W. O. Williams, Mgr., 1026 So. Olive; F3638; Main 1691.

Auburn "THE MOST FOR THE MONEY." Repairing of "Tourist" cars and manufacturing of new parts a specialty. W. J. BURT MOTOR CAR CO., 10th and Main.

Auto Supplies Automotor Equipment Co., ELEVENTH AND MAIN. Home F5344. Sunset Main 7867.

Brush $550, IMMEDIATE DELIVERY. The Only One Cent Per Mile Automobile. 1312 SOUTH GRAND AVENUE. Phones 22299, Broadway 3132. Agents wanted for Ventura and Santa Barbara Counties.

Babcock Built by H. H. Babcock Company, Watertown, N. Y. Old Stand of J. H. Reynolds & Co., 157-163 NO. LOS ANGELES ST. Main 1237—A1237

Babcock Electric Noted for its long life batteries, speed, perfect control and hill-climbing ability. 1844 South Figueroa.

Demot-Lane Demot 2 or 3-Passenger, 30-in. wheels, Remy Magneto, $650, F.O.B. Los Angeles. Lane Steamers, 5-passenger, $1700; 3-passenger, $1450; 36x4 tires; all immediate deliveries. Agents wanted. 804 S. Olive St. F2655.

Diamond Tires All sizes and types to fit any make of rim. THE DIAMOND RUBBER CO., 1207-09 S. Main. Main 7551, F7705.

Empire Tires Wear longest. A few of our Specialties that are Unexcelled: Peerless Inner Tubes. Tire Preservers extending the life of your old Casings, 32x3½—$3.75. Other sizes proportional. Tire Relieving Tool $1.35, saves your temper. EMPIRE TIRE AND RUBBER CO. 1213 S. MAIN ST. Phones: Main 177; F1912.

Firestone Tires THE NON-BLOWOUT KIND. strongest fabric, toughest tread. The Firestone Tire & Rubber Co., 957 So. Main St. Phones—Main 5170, F4312.

Ford and Velie and Frayer-Miller Trucks. STANDARD MOTOR CAR CO. Twelfth and Olive Streets. F4826. Broadway 3706

Firestone-Columbus and Warren-Detroit Cars. California Automobile Co. 950-952 S. Main St.

Goodyear RAINCOAT CO. Headquarters for AUTO COATS, CAPS AND GLOVES. 210 South Broadway.

Goodyear Tires Everything in All Kinds of Tires. W. D. Newerf Rubber Co. 949-951 SOUTH MAIN STREET

Great Western and Parry Horine & Brooks Motor Car Co. 1130-2 So. Olive St. Tel. F4353.

Haynes First Car Built in America. HAYNES AUTO SALES CO., F3276—Bdway. 4194. 1118 South Olive St.

Hupmobile 4-Cylinder, 20-H.P. Bosch Magneto. Sliding Gear, $850. Licensed under Selden Patent. TRI-STATE AUTO CO., 600-604 So. Olive St. M. C. Nason, Gen. Mgr. Prompt Delivery. Sub-Agents wanted, California, Arizona, New Mexico

Inter-State 40-h.p., 5-Pass. Touring, Toy Tonneau, and Roadster, $1900. 40-h.p., "Torpedo," "The most striking car on the road," $2150. All prices f.o.b. Los Angeles. "Vortex Vaporizer"—have you seen it? MORROW, LOOMIS & CO., 957 S. Olive st. Phone A3943.

Kissel Kar "ASK ABOUT KISSELL SERVICE." THE KISSEL AUTOMOBILE CO. 1246 So. Flower St. F2637.

Kline Kar F2501. GLENN D. EDMONDS MOTOR CAR CO. 1215 S. Flower St. The Kar of Klass.

Lexington BURKHARD-CRIPPEN MOTOR CAR CO. Pico and Grand Ave. F4568 Broadway 3091

Mansfield Tires BUY NOW AT THE OLD PRICES. F5596. 1040 S. Main.

Marmon & Cole IMMEDIATE DELIVERIES. Wade Motor Sales Co., 1136 S. Olive.

Moon PETREL AND SCHACHT. 3 Cars of unquestioned merit. Southern California distributors, WILLIAMS AUTOMOBILE CO., 1201-1205 S. Main St. Phone A1162.

Pennsylvania THEY ARE HERE—1911 MODELS—JUST ARRIVED. DO NOT FAIL TO SEE THEM. 1144 S. Hope St. VAIL MOTOR CAR CO. Call F 5047 or Main 2459 and we will be pleased to give you further information.

R & L Electrics "THE PERFECT CONTROL." R. & L. ELECTRIC AUTO CO. 2114 W. 7th St., opp. Westlake Park. Phones—63026, Temple 154.

Waverley Electrics Highest efficiency shaft driven electric. Salesroom 816 S. Olive st. Phones—10379; Main 6153. Garage and charging station 1676 W. Washington st. Phone 72830, West 4511. W. A. EVANS, Agent.

WELCH MOTOR CAR AGENCY. BLINN & WHEATLAND, Southern California Agents 1246-48 So. Flower st.

Men's Clothing Clothes for Men and Young Men. DESMOND'S. Corner Third and Spring Streets

Maier's "Select" Beer A Perfect Beer for Particular People

A. J. Hamilton & Son SOLE AGENCY FOR STACY ADAMS SHOES 311 South Broadway

Bryant Upholstered Furniture Company Upholstering, Finishing, Mattress Renovating, Etc. 1622 W. 7th St.

Tickets Returning via New Orleans

Delightful in September and October; cost no more from Chicago or St. Louis through New Orleans via Illinois Central Railroad. Ask any ticket agent or C. HAYDOCK, 118 West Sixth St., Los Angeles.

Classified Liners

Terms Limited Rates: The rate for inserting Want ads in The Daily Times is 1c per word for each insertion; in the Sunday issue 1½c per word each insertion; minimum charge, 25c; exceptions under following classifications, the rate for which is 2c per word, minimum charge 50 cents: "Society Meetings," "Personals," "Special Notices," "Church Notices," "Miscellaneous" and "Baths and Massage."

"Liner" (classified) advertisements for Sunday insertion received over the counter or by telephone after 11:30 o'clock Saturday night will be inserted under heading "Too Late to Classify."

Sunday real estate advertisements, to be classified properly, must be in The Times office before 10:30 o'clock Saturday night. Rates 1½c per word.

The Sunday circulation of The Times exceeds 80,000 copies, and more "liners" are regularly printed in its columns than in the five other Los Angeles newspapers combined.

Telephone your want advertisements. Ring up "The Times" any time of day or night and secure prompt and careful attention.

The Times cannot guarantee accuracy or assume responsibility for errors of any kind occurring in telephoned advertisements.

THE TIMES will not be responsible for more than one incorrect insertion of any advertisement ordered for more than one time.

Advertisers should retain receipts given by The Times in payment for "liners," as no mistakes can be rectified without them.

SPECIAL NOTICES—

Rate in this classification 3c per word Daily and Sunday, minimum charge 15 words.

TIMES BRANCH OFFICE, 321-323 S. SPRING st. Advertisements and subscriptions left at the new Spring st. office of The Times will receive as careful attention as at the main office. Competent clerks in attendance.

NOTICE IS HEREBY GIVEN THAT I INtend to apply to the State Board of Prison Directors for the parole of Frank Brown at Folsom, according to law. LaRAY WATSON.

HYGIENIC SANATORIUM. CONFINEMENT cases. General practice. Electric steam baths for rheumatism, catarrh, colds and neuralgia. 453½ SOUTH SPRING, room 20.

FEATHER PILLOWS RENOVATED AT ACME FEATHER WORKS, 130 San Pedro. Phone Sunset Main 1096; Home 10484.

CESSPOOLS CLEANED SATISFACTORY TO inspectors. LOS ANGELES SANITARY CO., Temple 151; 10148.

RED CROSS SANITARY CO., CESSPOOLS cleaned out. Ops. men are plumbers. PHONE main.

PENTEL HALL, 227 S. MAIN. NOON PRAYer meeting daily; gospel meeting every day.

CHURCH NOTICES—
With Place and Hour.

CHRISTIAN SCIENCE SERVICES, FOURTH CHURCH OF CHRIST, SCIENTIST, at Fiesta Hall, Spring house, 300 North Figueroa street. Services Sunday, 11 a.m. Sermon from Christian Science Quarterly. Subject: "Mind." Sunday school, 9:30 a.m. Wednesday evening testimonial meetings, 8 o'clock. Reading room, 704 HERMAN W. HELLMAN BLDG., Spring and Fourth sts. Open daily, Sundays excepted, from 9 a.m. to 9 p.m.

CHRISTIAN SCIENCE SERVICES, SECOND CHURCH OF CHRIST, SCIENTIST, at the church edifice on West Adams street, near Hoover. Services Sunday, 11 a.m. and 8 p.m.; sermon from the Christian Science Quarterly. Subject: "Mind." Sunday-school 11 a.m. Wednesday evening meeting, 8 o'clock. Reading rooms, 704 HERMAN W. HELLMAN BLDG., Spring and Fourth sts., open daily, Sundays excepted, from 9 a.m. to 9 p.m.

PERSONAL—
Business.

Rate in this classification 3c per word Daily and Sunday, minimum charge 15 words.

PERSONAL—

MRS. MASSON.

The noted palmist of London, Eng., may be consulted at 332 S. SPRING ST., lower Owl Drug Store. Those desiring careful, connections and reliable hand readings from one of the foremost palmists of the day.

HIGH CLASS PATRONAGE SOLICITED.

PERSONAL—DIVORCE LAWS EXPLAINED. Consultation free. No publicity. Installment payments. Private consulting rooms, 1 to 5; evenings, 7 to 8. 327 CHAMBER OF COMMERCE.

PERSONAL—BUSINESS MAN GOING EAST September 5, will transact business in Chicago, Northern Indiana or Southern Michigan. Address A, box 238, TIMES BRANCH OFFICE.

PERSONAL — "BOB" ALTHOUSE, NOTED entertainer and cabaret singer in Los Angeles, highest grade of work. 265½ S. Spring.

WANTED—
Help, Male.

WANTED—A GOOD ALL AROUND PRINTer, country newspaper and job office. Must be sober and free from cigarette habit. Address J. J. JONES, Glendora, Cal.

WANTED—MARRIED MAN ON RANCH, eastern farm experience. Children under school age, $50, summer; $45, winter and board. WM. BAKER, Pico, Cal.

WANTED—DRIVER FOR LAUNDRY route, good salary guaranteed and cash bond required. Apply STERLING LAUNDRY, 772 Clinton st.

WANTED—SALESMAN FOR DRUG SPECialties. If you are the man to answer this Commission, address A, box 272, TIMES BRANCH OFFICE.

WANTED—MAN FOR COOKING AND general house work; must be good cook. VOSBURGH ACADEMY OF MUSIC, 1419 S. Grand ave.

WANTED—A DRIVER; MUST BE A GOOD collector. MODEL AMERICAN DYE WKS., 1045 Pine st.

WANTED — NIGHT COOK, LUNCH COUNter work; $12 week to start. 713 CENTRAL AVE.

WANTED—OFFICE BOY BETWEEN 16 TO 18. Apply, KEY WEST HOTEL, between 2 and 4, 325 S. GRAND.

WANTED — PLATEN PRESS FEEDER Monday morning, August 22. ELSON PRINTING CO., 121½ S. Broadway.

WANTED—AN A1 CLOTHING AND HAT salesman. $65. Arizona. 150 GERMAIN BLDG.

WANTED — AT ONCE, EXPERIENCED bank book-keeper. Address W, box 119, TIMES OFFICE.

WANTED—FIRST-CLASS BARBER. $15 guarantee; no Sunday work. C. E. TAYLOR, Alhambra, Cal.

WANTED — FIRST-CLASS CARPENTER, good workman. Apply 2518 W. 15TH ST. grand view.

WANTED — AT ONCE, THREE FIRST-class inside wiremen, $3.50 per day; night hours. Address P.O. BOX 1146, Phoenix, Ariz.

WANTED—EXPERIENCED MARKER AND checker, to mangle man. STERLING LAUNDRY, 771 Clanton st.

WANTED—BOY TO WORK IN OFFICE; good chance for advancement. Call at BAKER IRON WORKS.

WANTED—FIRST-CLASS GERMAN DELIcatessen cook for delicatessen store and lunch room. 415 WEST 7TH ST.

WANTED—GOOD BOOK-KEEPER AND typewriter, out of city, $75 and room. 531 MASON BLDG.

WANTED—COAT AND EDGE PRESSER ON men's coats. Apply LAMPART, 223 W. 2nd, room 127.

WANTED—EXPERIENCED SHOE SALESman at once. Apply MANAGER MAMMOTH SHOE HOUSE.

WANTED—BOY TO WORK IN CANDY shop. Apply WELLS CANDY CO., 467 S. SPRING.

WANTED—AT ONCE, FIRST-CLASS PUBlisher finisher. J. BAKER, 56 West Colorado, Pasadena.

WANTED—A PENCH HAND ON BREAD; wages $15 per week. State age. BOX 362, San Diego, Cal. Snowflake Bakery Co.

WANTED—FIVE YOUNG MEN, 18 YEARS of age, with wheels, at once. Apply 616 S. Spring st., AMERICAN DISTRICT TEL. CO.

WANTED—PRESSER FOR HOFFMAN MAchine. Must be able to spot and scour. CATCHELLER & ROE, 104th and Paloma.

WANTED—FIRST-CLASS LADIES' TAILor, best wages. CROWN WOOLEN MILLS, 324 S. Spring.

WANTED—AN EXPERIENCED BANK TELler, with good references. Address W, box TIMES OFFICE.

WANTED—CARRIAGE PAINTER; MUST be a first-class mechanic. CROWN CARRIAGE CO., 717 San Pedro st.

WANTED—YOUNG MAN FOR GROCERY delivery wagon. Apply 2311 S. VERMONT AVE.

WANTED—BARBER AT ONCE. RICHELIEU BARBER SHOP, 208 W. 2nd st.

WANTED—GOOD COAT MAKER TO WORK inside. Steady job. 328 S. SPRING.

WANTED—TAILOR WANTED TO WORK ON coats. 317 S. BROADWAY, room 405.

WANTED—PAINTER. 707 WEST 6TH ST. M. GRAFF.

WANTED—WHEEL BOYS. ALL DAY OR after working hours. 414 S. HILL, in rear.

WANTED—BOYS TO TIE BUNDLES. DIAmond Laundry, 241 East 5th st.

WANTED—GOOD JAP WILLING TO WORK garment house. 1228 W. 7TH ST.

WANTED—FIRST-CLASS STEAM FITTER all early. 728 S. FIGUEROA.

WANTED—
Help, Male.

Note—Applicants for positions are advised not to enclose original recommendations in answer to ads. Send duplicates only.

MURRAY & READY,
Leading Employment and Labor Agents,
252 and 254 E. SECOND ST.
Between Main and Los Angeles sts.
Largest and best-equipped office on the Pacific Coast.
TELEPHONES—MAIN 59; HOME 10059.

Iron worker, city, $2.50; helper, $2.50; sheet metal helpers, $2.25; young men to learn trade, $2.25; blacksmith and shoer, city, $3.50; licensed engineer, hotel, $60 and board; cutter, city, $3; carpet layer, $3; tinner, $3; plasterer tender, bean thrasher, $4, etc.; tool dresser, oil field, $3.50, etc.; coachman and gardener, etc., $45; stone cutter, Nevada, $4; mill, $3.50; finish carpenter, Nevada, 2 months' work, $4; man and wife, orchard and cook, home here, $60 etc.; assistant engineer, $60; cookee, mine, $12.50; ilu.ener, $3; farmer, married milker, $50 and house; ranch hands, $35 etc.; ranch teamsters, $30; laborers, north, $2.50 per day; wagon teamsters, $2.50; irrigators, alfalfa, $60 and $45 a month; laborers, city, $2.25.

HOTEL DEPARTMENT.

Man and wife, cook's helper and dishwasher $50 etc.; cook for thresher, $50 etc.; short order cook, hotel, $65, etc.; second cook, do pastry, $60 etc.; bench hand baker, $16; baker and roll and pastry cook, $25; night cook, chef, $60 etc.; waiter, beach, $14 and meals; city, $10 and meals, hotel, $25 etc.; elevator man, $5 and meals; kitchen fireman, hotel, $55 and meals; dishwashers, $1, $2 and meals.

WANTED—
BRESLAN-HARRIS CO.,
Labor and Employment Agents,
125 E. 2nd. Phones Main 465, A5467.

SAN LUIS OBISPO. FARE REFUNDED.
12 CARPENTERS, 9 HOURS, $3.50.
GO TODAY. GO TODAY.
2 REINFORCED STEEL MEN, $2.25 day.

STENOGRAPHER, CAMP JOB, $50 MONTH AND FOUND.
2 irrigators, orange grove, $75 month.
Section foreman, Nevada, $70 month.
10 teamsters, Aqueduct, 8 hours, $2.50 day.

FREE FARE MENDOCINO CO.
25 laborers, railroad work, $2.25 day.
20 laborers, near city, $2 day.
All kinds of hotel and restaurant help wanted.

WANTED—ABLE-BODIED MEN FOR THE U. S. Marine Corps, between the ages of 19 and 35, who desire to travel, see the world, have a chance to earn extra pay; monthly pay $15 to $99. Additional compensation possible. Good clothing, quarters and medical attendance free. After 4 years' service can retire with 75 per cent of pay and allowances. Service on board ship and ashore in all parts of the world. Apply at HOTEL YORK, corner Second and Main sts., Los Angeles, Cal.

WANTED—LIVE RESPONSIBLE MEN WHO can sell to country homes and ranches private lighting plants which furnish the best and cheapest artificial light of the age, convenient and economical fuel for cooking; to represent in the different sections of Southern California the largest manufacturing firm in this line in the United States. Good money for those who can "make good." Commission, salary or both. Address or call A. A. MFG. CO., 327 S. Los Angeles st.

WANTED—WILL ALLOW USE OF LAW books, give half of commission and collections and pay usual fees for service of papers to young man over 18 desiring to study law; in return for answering telephone calls and attending to collections. Good opening for a worthy young man who cannot afford to attend college. CHARLES M. ACKERMAN, 523 Bullard Bldg.

WANTED—TWO OR THREE HIGH CLASS salesmen. An exceptional opportunity for young men who can show clean records, and who are not afraid of work. Give full particulars in regard to age, experience and amount of salary you are capable of commanding. Answer quick. A, box 288, TIMES BRANCH OFFICE.

WANTED—DEPARTMENT MAN FOR CITY store, one who has had experience in managing infants', misses' and art goods departments. Good position for the right man. Address P. O. BOX 96, Pasadena, Cal., stating age, married or single, experience and references. If the above is not given no notice will be taken of application.

WANTED—ASSISTANT MANAGER, DEpartment store, country city, $100; advertising man, dry goods, north, $100 to $125; clothing salesman, high class store, good city, Arizona, $100; window trimmer able to write cards, coast city, $75. INDUSTRIAL & COMMERCIAL BUREAU, Times Branch Office.

WANTED—SALESMAN FAMILIAR WITH hardware business to work, city trade on specialty line; all expenses and 10 per cent. 1155 EAST 9TH ST. HACKNEY ELECTRIC HEATER CO., 1155 East 9th st., Los Angeles, Cal. Phone E4694.

WANTED—STENOGRAPHER, AN EXPERT, $100 to $150; second cook, $15; short order cook, $15; collector, salary and commission; machinist and helper, waiters, bus boys, porters, all kinds restaurant and hotel help. CAL. AGENCY, 253½ S. Spring.

WANTED—ONE NIGHT CLERK FOR HOtel in city, one waiter for grill room, $12 week, out of the city, fare paid, one night waiter for the beach, $10 week. TOURIST EMPLOYMENT OFFICE, 140 South Spring, room 227 to 227.

WANTED—MEN LOOKING FOR WORK TO see my ads under "Mining." Assayers and cyanide specialists earn from $125 to $500 a month. Let me teach you the trade. 237 S. SAN PEDRO ST., formerly 121½ S. Broadway, room 5.

WANTED—BRIGHT ACTIVE YOUNG MAN to aid in office work and collect city bills; must be able to use typewriter. Must be well recommended and good moral habits. Small salary at first. Call 211 FAY BLDG. John B. Tripp Co.

WANTED — YOUNG MARRIED MAN, book-keeper and stenographer; must be quick in figures and well recommended; 20 miles of Los Angeles. State salary. Address LOCK BOX "A," San Dimas, Cal.

WANTED—MAN FOR LIGHT EASY REcord-distributing; also manager man. STERLING LAUNDRY, 771 Clanton st.

WANTED—EXPERIENCED GIRL TO SELL candy. Apply at the ST. CLARE CANDY WORKS, 204 West 3rd.

WANTED—A YOUNG LADY AS HELPER in tailor shop. Must be quick and experienced worker. 603 W. PICO ST.

WANTED—NIGHT COOK, LUNCH COUNter, short-order work, $12 week to start. 713 CENTRAL AVE.

WANTED — SEVERAL BRIGHT YOUNG girls for sedilling position. Apply General Office, BULLOCK'S.

WANTED — STENOGRAPHER AND ASsistant book-keeper, steady work, city. PACIFIC SERVICE CO., 531 Mason Bldg.

WANTED—GIRL FOR GOOD PLAIN COOKing, from 20 to 25 years, $25 per month, permanent position. Phone WEST 1411 or 7183J.

WANTED—FIRST-CLASS STEAMSTRESS FOR lady. TAYLOR ROTHHART, BERNSTEIN, 518 S. Hill st.

WANTED—2; WOMEN AND GIRLS AT school of Millinery and Design. Rooms 423 E. 28TH ST.

WANTED—GIRL FOR GENERAL HOUSEwork. Apply 1008 SOUTH RAMPART BLVD. Take Bimini car.

WANTED—YOUNG GIRL TO CARE FOR child. Apply 23 BROOKS AVE., OCEAN PARK.

FOR SALE — GIRLS FOR BINDERY, gathering and folding. H. A. MILLER PRINTING CO., 152½ S. Spring.

WANTED—EXPERIENCED SKIRT GIRL. M. KRYSTAL, 444 S. Broadway, room 200.

WANTED — AN EXPERIENCED CANDY girl. 317 S. BROADWAY.

WANTED—PANTS OPERATOR AT ONCE. 916 CROCKER ST.

WANTED — HOTEL MAN, HALF DAY. PHONE A4833.

WANTED—
Help, Male.

WANTED — EXPERIENCED SUBDIVISION salesman; popular Tabor resort; quick seller; fine location, good commission, write me. G. A. GREENE, box 639, Sacramento, Cal.

WANTED—1 STEADY NON-UNION BARber, for an 11-chair shop. $77 guarantee and per cent. Prices 15c and 35c. PLAZA BARBER SHOP, 477 14th st., Oakland.

WANTED—EXPERIENCED MAN COOK FOR quarry camp of about 25 men. Wages $60 per month. Apply 1108 CENTRAL BLDG., before 10 o'clock Saturday.

WANTED—GOOD MAN TO WORK IN LUMber yard, one who thoroughly understands rip-sawing. Steady job for good man. See P. J. LEAVER & CO., 219 San Fernando Bldg.

WANTED—YOUNG MAN FOR NIGHT clerical work, steady position for right party. Inquire AMERICAN DISTRICT TELEGRAPH CO., 620 S. Spring, 2nd floor.

WANTED — DINING CAR CONDUCTORS; salary $75 to $125. Experience unnecessary. We teach you. Address W, box 50, TIMES OFFICE.

WANTED — BOY WITH WHEEL, HALF day work, half day tuition and cash. LOS ANGELES BUSINESS COLLEGE, 417 West 6th.

WANTED—A FIRST-CLASS REAL ESTATE man who understands the business willing to work on commission. Address W, box 106, TIMES OFFICE.

WANTED — FIRST-CLASS AUTO SHEET metal workers and body builders, none other need apply. AUTO SHEET METAL WORKS, 2004 S. Main.

WANTED — EXPERIENCED LAUNDRY driver and solicitor, salary and commission. Must have $200 cash bond. Call 241 EAST 5TH ST.

WANTED—AUTOMOBILE REPAIR MAN for garage, near Bakersfield. Apply WATERHOUSE-LESTER CO., 325 N. Los Angeles st.

WANTED—DRY GOODS MAN; EXPERIenced man for domestic department. Apply, stating reference and salary, to C. D, box 4, TIMES OFFICE.

WANTED—
Help, Male and Female. Investment Required.

WANTED—AT ONCE, MAN THAT CAN INvest $450 cash, with his services, in established business, for particulars. Address W, box 94, TIMES OFFICE.

WANTED — RELIABLE MAN FOR OUR branch office; excellent opportunity; investment of $800 cash, with services required. Address M, box 19, TIMES OFFICE.

WANTED—STENOGRAPHER OR MULTIgrapher to purchase public office clearing $150 a month, in Northern California. Address W, box 76, TIMES OFFICE.

WANTED—
Help, Female.

WANTED—YOUNG LADY MUSIC STUdent for work in music college. Part salary in lessons, vocal or instrumental. Address X, box 229, TIMES BRANCH OFFICE.

WANTED—TALENTED LADY FOR POSITION in Los Angeles. Experienced Eastern teacher preferred. References required. Address M, box 99, TIMES OFFICE.

WANTED—A GIRL FOR COOKING AND general housework, in family of four. Call mornings, 2712 KENWOOD AVE., 27257.

WANTED — TWO WOMEN FOR SHORT hour work; one for dining-room and one for kitchen work. PURITAN CAFETERIA, 615 S. Spring.

WANTED—AN ELDERLY WOMAN, NEAT to care for three children, while mother goes to work. Steady job for good man. Apply room 11, 553 RUTH AVE.

WANTED — GOOD COOK AND SECOND girl; also laundress for Monday; must have good references. Three in family. 348 S. ALVARADO ST.

WANTED—1 SKIRT PRESSER, ONE APprentice girl to work on skirts, one errand girl. ALEXANDER & NADLER, 420 South Broadway.

WANTED—GIRL WITH GOOD REFERENCes for general housework and cooking. $30. No washing. Small family. Call 742 WEST-LAKE AVE.

WANTED—CORSET SALESWOMAN, PERmanent place. Write stating experience and where now employed. Address W, box 72, TIMES OFFICE.

WANTED—COMPETENT LADY AS FORElady in ladies' pressing department; steady position. Good wages. BAKERSFIELD DYE WORKS, 1069 Chester ave., Bakersfield, Cal.

WANTED—BY THE MODERN GARMENT Manufacturing Co., a girl familiar with use of thread ester to make herself generally useful in the factory. 241½ E. 5TH ST.

WANTED—EXPERIENCED COLLAR GIRLS, girl to run neck bander, also 1 for cuff presser. WARDROBE LAUNDRY, 215½ Boyd st.

WANTED — FIRST-CLASS SALESWOMAN for ladies tailoring reception room; must understand some book-keeping. 444 S. BROADWAY, room 200.

WANTED—TALENTED YOUNG LADY TO study modern art and color photography, in first-class artist's studio. VON NAGLE, 702 S. Hope st.

WANTED—WORKING HOUSEKEEPER IN apartment house, 3 hours' work; no children; give as pay furnished flat. 621 KOHLER ST. Main 3457.

WANTED—FIRST-CLASS GERMAN DELIcatessen cook for delicatessen store and lunch room. 415 WEST 7TH ST.

WANTED—PIANIST, HOURS 11:30 A.M. TO 10:30 p.m., $5 per week. ROYAL THEATER, 240 S. Broadway.

WANTED—A RELIABLE GIRL FOR GENeral housework. Good home, small family; wages $30. Call WEST 4115, 1153 W. 27TH ST.

WANTED — BUTTONHOLE MAKER AND coat finishers. 517 S. BROADWAY, room 406.

WANTED—PIANO PLAYER WILLING TO travel, good proposition; give telephone number. Address W, box 93, TIMES OFFICE.

WANTED—GIRL FOR GOOD PLAIN COOKing, from 20 to 25 years, $25 per month, permanent position. Phone WEST 1411 or 7183J.

WANTED—FIRST-CLASS STEAMSTRESS FOR lady. TAYLOR ROTHHART, BERNSTEIN, 518 S. Hill st.

WANTED—2; WOMEN AND GIRLS AT school of Millinery and Design. Rooms 423 E. 28TH ST.

WANTED—GIRL FOR GENERAL HOUSEwork. Apply 1008 SOUTH RAMPART BLVD. Take Bimini car.

WANTED—YOUNG GIRL TO CARE FOR child. Apply 23 BROOKS AVE., OCEAN PARK.

FOR SALE — GIRLS FOR BINDERY, gathering and folding. H. A. MILLER PRINTING CO., 152½ S. Spring.

WANTED—EXPERIENCED SKIRT GIRL. M. KRYSTAL, 444 S. Broadway, room 200.

WANTED — AN EXPERIENCED CANDY girl. 317 S. BROADWAY.

WANTED—PANTS OPERATOR AT ONCE. 916 CROCKER ST.

WANTED — HOTEL MAN, HALF DAY. PHONE A4833.

WANTED—
Help, Female.

Note—Applicants for positions are advised not to enclose original recommendations in answer to ads. Send duplicates only.

WANTED—HOTEL COOK, COUNTRY, $55 etc.; another at $50 etc.; cook for small restaurant, country, $35 etc.; cook for teachers' mess, Indian School, $40 etc.; girl to make and serve salads, cafeteria; waitresses, Arizona, $30 etc.; waitresses, beach, $30 etc.; waitress, R. R. lunch counters, $25 etc.; waitresses, restaurant and cafe, $8, $9 and $10 week; waitresses, 2 meals, no Sunday work, $7 and $8; family cook, $30, $35 etc.; family cook, beach, $35 etc.; house girl and cook, family, $25; nice place, cook and house girl, city, good family, $25 etc. 318 E. 2ND ST. Hummel Bros. & Co.

WANTED — WELL-BORN, EDUCATED Christian gentlewoman, preferably German, under middle age, to be generally useful in quiet home. One thoroughly understanding all domestic work and capable of directing general maid when necessary. Must be scrupulously neat, a good needle woman, in good health, cheerful, even tempered and fond of children. Some experience in teaching and advantage; a gentle bred companionable woman may be assured friendly consideration, moderate salary and comfortable home, references, desired. Give phone. Address W, box 148, TIMES OFFICE.

WANTED — 4 WAITRESSES, OFFICERS hall in hotel, no experience necessary.
1 Woman masseuse, hot springs.
4 Extra arm waitresses for Saturday and Sunday, beach.
Man and wife, cook, $80 per month.
4 Hotel waitresses, city.
TOURIST EMPLOYMENT OFFICE.
145 S. Spring, room 226-227.

WANTED—GERMAN CHILD NURSE, $40; house girl, Arizona, $45; house girl, city, $40; cook for 12 people, $60; cook for small family, $35; pastry cook, beach, $40; long list good house work places, $25 to $40; cook and second maids, $25, $25 etc.; chambermaids and waitresses, hotels and restaurants, $20 to $40. SWEDISH & GERMAN BUREAU, 101½ S. Broadway, corner First st.

WANTED—WORKING HOUSEKEEPER, 2 gentlemen; solicitor, salary and commission; companion and nurse, $30 and found; nurse, sanitarium, $30 and expenses; cook for bakery, $8 to $12; waitresses, full time and 2 meals; serving girls, nice cafeterias, city, kitchen helpers, $7; woman to wash dishes, no Sunday. CAL. AGENCY, 253½ S. Spring.

WANTED—A1 STENOGRAPHER WITH business capacity; must be capable, efficient, clever, dependable and not afraid of work. Permanent position and good pay to right party. Address in long hand, stating experience and qualifications. DR. KISTLER, 3146 Vermont ave.

WANTED—GENTEEL GIRL OR ELDERLY lady for general housework in a family of 2 grown-ups, who can take care of themselves, but appreciate neatness and intelligence; permanent if satisfactory. Address stating salary, telephone number and references. Address W, box 153, TIMES OFFICE.

WANTED—LADY WHO IS WITH HUSBAND to take charge and do necessary work in small apartment house in exchange for furnished apartment and pay; not over 35 years old. No children. See MR. CLOSE, room 311, 207 S. Broadway.

WANTED—STRONG COMPETENT HOUSEkeeper, also nursery governess, family, several small children. Call 1625 Central building, 1 to 2 p.m., or residence, N. W. TARR, Grandin ave., Sierra Madre, 4 to 7 p.m. Get off car Lima street, good wages paid.

WANTED — WOMEN TO WORK IN OUR FRUIT AND CANNING DEPARTMENTS. GOOD WAGES. STEADY WORK. CALIFORNIA FRUIT CANNERS' ASSOCIATION, FACTORY AND MISSION ROAD.

WANTED — QUICK, ACTIVE, STEADY seamstress to work from 7 a.m. to 5 p.m., daily. Call between 9 and 10 a.m., today. WHITE STAR LAUNDRY, 963 Stephenson avenue, near Santa Fe depot.

WANTED—A THOROUGHLY UP TO DATE demonstrator. One who knows merchandise and knows how to sell it. Apply before 10 o'clock to SUPERINTENDENT, Broadway Department Store.

WANTED—YOUNG LADY FOR OFFICE work who can write a good hand and is accurate at figures, knowledge of stenography, typewriting; also manager man. STERLING LAUNDRY, 771 Clanton st.

WANTED—EXPERIENCED GIRL TO SELL candy. Apply at the ST. CLARE CANDY WORKS, 204 West 3rd.

WANTED—A YOUNG LADY AS HELPER in tailor shop. Must be quick and experienced worker. 603 W. PICO ST.

WANTED—NIGHT COOK, LUNCH COUNter, short-order work, $12 week to start. 713 CENTRAL AVE.

WANTED — SEVERAL BRIGHT YOUNG girls for sedilling position. Apply General Office, BULLOCK'S.

WANTED — STENOGRAPHER AND ASsistant book-keeper, steady work, city. PACIFIC SERVICE CO., 531 Mason Bldg.

WANTED—GIRL FOR GOOD PLAIN COOKing, from 20 to 25 years, $25 per month, permanent position. Phone WEST 1411 or 7183J.

WANTED—FIRST-CLASS STEAMSTRESS FOR lady. TAYLOR ROTHHART, BERNSTEIN, 518 S. Hill st.

WANTED—2; WOMEN AND GIRLS AT school of Millinery and Design. Rooms 423 E. 28TH ST.

WANTED—GIRL FOR GENERAL HOUSEwork. Apply 1008 SOUTH RAMPART BLVD. Take Bimini car.

WANTED—YOUNG GIRL TO CARE FOR child. Apply 23 BROOKS AVE., OCEAN PARK.

FOR SALE — GIRLS FOR BINDERY, gathering and folding. H. A. MILLER PRINTING CO., 152½ S. Spring.

WANTED—EXPERIENCED SKIRT GIRL. M. KRYSTAL, 444 S. Broadway, room 200.

WANTED — AN EXPERIENCED CANDY girl. 317 S. BROADWAY.

WANTED—PANTS OPERATOR AT ONCE. 916 CROCKER ST.

WANTED — HOTEL MAN, HALF DAY. PHONE A4833.

WANTED—
Help, Male and Female. To Learn Trades.

WANTED—
Young men to learn to operate the linotype machine; a good trade that pays above the average. The Mergenthaler Linotype Company is installing over 100 linotype machines per month. That means just so many positions to be filled at good wages.
The Los Angeles Times has installed a large auxiliary plant and has placed in charge an expert machinist and operator, making it possible for students who desire to learn either trade (linotype machinist or operator) in the shortest possible time. Six weeks' course, 5 hours per day, or night, $50. THE TIMES-MIRROR COMPANY, or phone Main 8200, Home 10201, and ask for manager of the Linotype School.

WANTED—MEN AT THE NATIONAL DAY AND NIGHT AUTOMOBILE SCHOOL. We teach shop work on steam, gas and electric vehicles, road repairing and driving; satisfaction guaranteed; before wasting your time and money with amateurs, call on us and investigate our methods; interview ou. scholars and consult some of the hundreds who have graduated. 2110 W. Seventh st.

WANTED—MEN AND BOYS. NO EXpense to learn trade of electricity, automobiles, plumbing, bricklaying by actual contract jobs. Only few months required, 200 students last year. Catalogue free. UNITED TRADE SCHOOL CONTRACTING CO., 647 Pacific Electric Bldg.

WANTED—LADIES AT ONCE. LEARN HAIRDRESSING TRADE, SALARY WHILE LEARNING. CORENSON HAIRDRESSING COLLEGE, SECOND FLOOR, 615½ S. BROADWAY.

WANTED — BEAUTY CULTURE PAYS big; learn right. FLORENTINE HAIRDRESSING COLLEGE, World's Largest. There's a reason. 227 Mercantile Place, corner Broadway.

WANTED—MALE BARBER HELPER, ONE to learn the trade. Call at 922 SANTEE ST.

WANTED—
Help, Male and Female. Instruction Course.

WANTED—STUDENTS FOR A SERIES OF practical engineer courses. We teach electrical, civil mining engineering and surveying. Satisfaction guaranteed. Let us teach you a profession which will pay you from $100 to $300 a month. Call and investigate our methods. NATIONAL SCHOOL OF ENGINEERING, 1016 W. Seventh st.

WANTED—STUDENTS, $5 MONTH, GREGG SHORTHAND, PRACTICAL BOOK-KEEPING, CLASS ROOM or HOME STUDY, TYPEWRITER free. Position after study. NATION BUSINESS COLLEGE, 508 Chamber Commerce.

WANTED—3 LADIES AT ONCE. LEARN HAIRDRESSING TRADE; SALARY WHILE LEARNING. CORENSON HAIRDRESSING COLLEGE, SECOND FLOOR, 615½ S. BROADWAY.

WANTED — YOUNG WOMEN TO TRAIN for nurses; salary paid. Address W, box 60, TIMES OFFICE.

WANTED—
Situations, Male.

WANTED—JAPANESE GARDENER, EXperience, good work by day or hour or contract. Phone HOME 11635.

WANTED — TO CLEAN CARPETS, RUGS, mattresses; electric vacuum; cheap rates. PHONE 26159.

WANTED—BY COLORED COOK PLACE IN city or country. Write or call 1317 WEST 36TH PLACE.

WANTED—EXPERIENCED TENOR WOULD like position in church quartette. Address 317 WEST 37TH ST.

WANTED—INDUSTRIOUS ELDERLY MAN wants work; quick, city or country; anything. Address W, box 8, TIMES OFFICE.

WANTED—ALL KINDS OF CARPENTER work. Phone 28325. Also all roof repairing.

WANTED—JOB, PRIVATE PLACE, GARdener. 1538 W. 36TH ST. Phone 72858.

WANTED — POSITION AS JAPANESE school boy. F2461. 822 S. FLOWER ST.

WANTED—
Situations, Male.

WANTED—POSITION AS CASHIER OR assistant cashier in Southern California bank, where ability is more desirable than investment. Five years' experience Southern California, now holding official position Los Angeles bank; can convince you that I can deliver the goods. Address A, box 300, TIMES BRANCH OFFICE.

WANTED—THOROUGHLY EXPERIENCED expert stenographer and private secretary, having highest endorsements, no bad habits, widely acquainted locally, West and East, wishes to secure position where painstaking intelligent industry and absolute devotion to employer's interests will receive reasonable salary. Address W, box 125, TIMES OFFICE.

WANTED—POSITION BY TWO EXPERT auto machinists, 8 years' experience, now employed as a foreman and assistant foreman. Prefer driving and repairing, or stage line or take charge of shop. Address A, box 290, TIMES BRANCH OFFICE.

WANTED—SITUATION AS GARDENER BY reliable, sober Japanese young man, does not smoke or drink, have had long experience on the garden; willing to do milk cow; wishes position on good place, city or country. Address H. NAGAMINE, 824 Grand View st.

WANTED — PRIVATE AND TRAVELING secretary seeks situation; have been with both American and English gentlemen travelling round the world; just arrived from San Francisco. Address W, box 141, TIMES OFFICE.

WANTED—SITUATION, BOOK-KEEPER, 10 years' experience factory accounting, costs and billing, etc. Prefer gasoline or compressed air line; references. Address A, box 215, TIMES BRANCH OFFICE.

WANTED—BY A MARRIED MAN (SWEDish,) day work in factory, store or any other place where good faithful work is appreciated; good references. Address W, box 118, TIMES OFFICE, or C. H., 1742 Magnolia ave.

WANTED—YOUNG MARRIED ENGLISH man, good gardener, wishes work by the day or hour, or any work around private residences. Good references. 233 FAYETTE ST., York Bldg.

WANTED—NANTO JAPANESE EMP. AG. Yes, we have cooks, waiters and gardens. Yes, we have day work boys. Phone F2383, Main 6709. 134 E. SEVENTH ST.

WANTED—A STRICTLY SOBER, INTELLIgent and industrious man requires a position of trust in any capacity, not afraid of work; highest references. Address W, box 513 Ceres ave., city.

WANTED—SITUATION, MAN WHO UNderstands brick laying, rough carpenter, plaster, plumbing and other mechanical work. Call or write S. BORA, 856 Crocker st.

WANTED — POSITION; INTELLIGENT German, married as waiter or stock clerk. Is accustomed to toys, crockery and glassware. Address C. BAUR, 825 W. 49th st. Phone South 4685.

WANTED—RESTAURANT MANAGER AND steward with 16 years' New York experience, would like position in city or country. Address W, box 97, TIMES OFFICE.

WANTED—GENTLEMAN, EXPERIENCED book-keeper and hardware salesman, or any commercial business, good reference. Address W, box 12, TIMES OFFICE.

WANTED—NEED ANY JAPANESE HELP? Call or write SUMI'S JAPANESE EMP. AGENCY, 207 E. 2nd st. Main 2894; A4231.

WANTED—POSITION AS OFFICE ASSISTant where a lot of handwriting is done. By a first-class penman. Excellent health. Address W, box 122, TIMES OFFICE.

WANTED — EXPERIENCED BUSINESS man wants position to manage ranch or orchard. References furnished. Address W, box 67, TIMES OFFICE.

WANTED—BY YOUNG GERMAN, WORK on small ranch, with room and board; wages no object. Address S, box 183, TIMES OFFICE.

WANTED — SITUATION AS CHAUFFEUR or gardener by handy, all around man on private place. Address W, box 26, TIMES OFFICE.

WANTED—YOUNG MAN, 28, FAIR APpearance, wishes employment in some store; can give good references. Address W, box 145, TIMES OFFICE.

WANTED—EMPLOYMENT AS PORTER IN store or in garage to learn trade or any work of this nature required. Experienced man. Address W, box 139, TIMES OFFICE.

WANTED—SITUATION. IF YOU WANT A competent chauffeur who is also a first-class automobile machinist, temperate and reliable, call up 27444, or 1207 BROADWAY.

WANTED—JAPANESE WANTS POSITION to work in garden or general housework, city or country. Z. TADA, P.O. box 465, Ocean Park.

WANTED—JAPANESE EMP. AGENCY, Phone or write, All kinds of good help. 438 S. OLIVE ST. Main 8316. A3573.

WANTED — BY CHAUFFEUR AND GARdener, first-class; best of references. Phone Main 7095. SWEDISH AND GERMAN BUREAU.

WANTED—BOOK-KEEPER AND STENOGrapher, 10 years' experience, best of personal references. No objection to country. Address W, box 108, TIMES OFFICE.

WANTED—HONEST MAN WITH 15 YEARS' experience wants position on farm; references; anywhere. J. OTSUKA, 210 N. San Pedro st., city.

WANTED — MAN OF EXPERIENCE, wholesale or retail grocery lines, wants position; outside preferred. Address V, box 156, TIMES OFFICE.

WANTED—2 JAPANESE WANT POSITIONS in families, one of them can cook and the other can wash and iron. 2804½ SOUTH MAIN, Los Angeles.

WANTED—POSITION OF HOUSE CLEANing half day, morning or night. Call F2461. Address 822 S. Flower st., HARRY TAKER.

WANTED—PAINTING, PAPERHANGING, tinting, $2.75; painting, equally as cheap. Tel. WEST

Female.

STENOGRAPHERS! Ab-
ply you promptly and
superior stenographers
are in the Exchange
and our telephone man-

RENT BOOK-KEEPERS
plied to business men.
nationwide. Commer-
FORNIA TEACHERS'
Phones—Fi4504.

GRAPHER WITH EX-
the abstract business
lawyer's office; loca-
ss X, box 221, TIMES

CED BOOK-KEEPER
ition. PHONE BROAD-

and Female.

AND WIFE, BOTH
dairy and general farm
dairy and alfalfa ranch.
full charge of poultry
portion of State pre-
buying a 20 or 40-
on crop payment.
farm equity. Place
roved and adapted for
could consider proposi-
north coast country.
BOX 202.

T JAPANESE COU-
housework, man does
the cow or horses, and
driver, has several
the city of country.
4 E. First st. Main

R, ALL COLORED.
can be obtained, both
inds of service. COLE-
BUREAU, 211 East
A2979.

JAPANESE COUPLE
to care for gardener,
experience in the
N. Central. A2249.

ENCED COUPLE AS
ranch; large grain
BOX 22, Redondo

RIENCED COUPLE
tion, woman as cook,
eral work in family.
C. Okamoto.

Solicitors.

SELL OUR GUAR-
grocery stock. Splendid
commissions per week
free. Cash advanced
RY CO., Salem, Or.

REE FIRST-CLASS
Apply in morning.
O., 212 International

Classified Liners

FOR SALE— City Lots and Lands.

FOR SALE—

CAR SERVICE.
CITY IMPROVEMENTS.
CONVENIENCES.
$25 CASH, $10 MONTHLY
BUYS A SPLENDID LOT

In the beautiful southwest. It is cool, high-class, with every improvement. You don't need a great amount of money to get a fine lot that will constantly increase in value. My special terms to summer buyers are extraordinary. It is just south of the West Adams district. Several car lines reach it, all with a 5-cent fare. Every city convenience is available, and improvements are of a high order; graded and oiled streets, cement walks and curbs, and wide parkings planted to large shade trees. You can buy a fine lot for $625, on the above easy terms. Come and see this property.

EMIL SMITH,
239 W. 4th St., bet. H'way and Hill.
"You're safe at Firth's."
Home A4956. Main 3[illegible]

FOR SALE—

41x126—
And only $420.
$15 down and $7.50 per month.

This is a dandy high lot, 2½ blocks of yellow car and temporary privileges. Why not buy this, build a small house and stop paying rent? Call and see

W. J. FABLING,
with
JANSS INVESTMENT COMPANY,
320 Pacific Electric Bldg.,
Sixth and Main sts.
'Phones Home 1046, Sunset Broadway 2468.

FOR SALE—

SOMETHING
FOR
ALMOST NOTHING.

Buy one of my $150 to $500 lots and you will never regret it. Only $15 cash and $7.50 per month. Put a small temporary house on it and save rent. Take an E. First st. car to corner of Blanchard and Gage and see

F. M. BARKER,
Home [illegible].

FOR SALE—

Big lots,
small prices,
only $7.50 left.
Must sell this week.
Within two blocks of yellow car.
$250 to $350 each.
$10 down, $7.50 month.

W. J. FABLING,
with
JANSS INVESTMENT COMPANY,
320 Pacific Electric Bldg.,
Sixth and Main sts.
'Phones Home 1046, Sunset Broadway 2468.

FOR SALE—WILSHIRE BARGAINS, 5-AC-re tracts; 10 choice lots, 50x150, with streets, curbs, gas and electricity in; 2½ blocks from Western ave. car and 2 blocks south of Melrose. Prices $900 corner lots; $675 others.

These are the cheapest lots to be found anywhere in this district, and there is more building activity here than in any other section. Will build you a modern bungalow on any lot you select, and accept small cash payment and if you are a builder will consider a small mortgage. Read rules for building loan. F. W. HOUNTHWAITE, 320 Story Bldg. Phone F3264, Main 530.

FOR SALE—

WORKINGMEN.

It is cheaper to buy from me than to rent. Take a lot, 50x[illegible], with walks, gas, etc., on 6c yellow car line, at $425, $15 cash and $7.50 per month, and put up an inexpensive temporary house and save your rent money. It's the very best and surest way to save. Take a Stephenson ave. car to Stephenson and Indiana and see

F. W. BLAKE,
Home 41524, Boyle 2192.

FOR SALE—SNAP, SIERRA MADRE, HIGH, sightly, beautiful acre lots, richest orange land, absolutely frostless; mild climate for invalids. $800 an acre, with water.

$500 an acre, rich land with water, near San Gabriel electric cars. F. WIESENDANGER, 207 S. Broadway. Main 2943, A5943.

FOR SALE — BIGGEST INCOMES IN THE city, on a small investment; flats for the working classes; lots, walking distance from Spring st., only $500 to $1000. Flats all around always occupied, can be improved to pay over 30 per cent. net. Address YY, box A, TIMES OFFICE.

FOR SALE—CHOICE CORNER LOT, WEST 31st st., cheapest buy in district and a sure money maker, $950. Only $300 cash. This is a good buy. See it. Call MR. GRAY.
THE McCARTHY COMPANY,
Main 1302. A5941. 201 North Broadway.

Acreage for Subdivision.

FOR SALE — WATER BEARING LAND. Either or both of two 160-acre tracts. Fifteen feet to surface water and a 5-inch well costing $100; gives an inexhaustible irrigation supply of splendid water with an average lift of 28 feet. Electric power lines in the vicinity furnish power for pumping. Land is level, being suitable for alfalfa, pears and general farming. In Tulare county between the Santa Fe and Southern Pacific, some seven miles to station. Thirty-five dollars an acre, easy terms. Purchaser can buy cows with money advanced by local creamery to establish a cream check-up. A good cow should yield each year twice her cost.

WICKS REALTY SYNDICATE.
520 American Bank Bldg.

FOR SALE—

Business Property.

FOR SALE—ONLY $500, RENTS FOR $20 A month; pays 12 per cent. at low rent. Corner on South Park ave., 2 stores and 2 flats. It's a bargain. YOUNGBLOOD, 414 S. Hill.

FOR SALE — BARGAIN IN GROWING southwest, 2 new stores on st 60x120, fine investment for some property. C. W. PARSONS, 2115 W. Jefferson. 23[illegible].

FOR SALE—BEST OPPORTUNITY FOR business property in the city is West 2nd st. 1218 W. 2ND ST.

FOR SALE—ANY ONE WITH IDLE MONEY wants good corner business property, w West Pico st. PHONE 21[illegible].

FOR SALE—

Income Property.

FOR SALE—SAN FRANCISCO REAL ESTATE, $16,500 investment; monthly income $62.50; on Nob Hill; building 50x137:6; rents 6 flats, all rented, two street frontages; in Sacramento; Mason and Taylor sts. block, half block from Fairmont Hotel, quarter block from Pacific Union Club; magnificent marine view. MADISON & BURKE, 30 Montgomery st., San Francisco.

FOR SALE—OR EXCHANGE—BY OWNER, three 7-room terrace cottages in the heart of residence district, Detroit, Mich.; all modern conveniences; nearly new; a handsome income property; will exchange for Los Angeles, Oakland or San Francisco property. Address B, 1111 PINE ST., San Francisco.

FOR SALE — 140 BY 134 FEET, CORNER, one block from Hotel Maryland, Pasadena. Well improved; fine income; low price; or will exchange for clear eastern or California. A. M. VALENTINE, Long Beach.

FOR SALE — NEW BRICK APARTMENT building, close-in, southwest, paying 20% revenue on price asked; want offer. C.-H. GIRDLESTONE, 342 South Broadway.

FOR SALE—

Suburban Property.

FOR SALE—

CUDAHY RANCH,
ONE ACRE OR MORE
FOR
COUNTRY HOMES AND LITTLE FARMS.
$300 TO $450 AND $600 TO $750
PER ACRE.
OUT
HUNTINGTON PARK WRITTIER WAY.
FROM
PACIFIC ELECTRIC BLDG.,
TICKET FARE BY BOOK.

Cudahy Ranch acres are the nearest offered the buyer today in parcels of one acre or more at the prices.

Only seven miles from the heart of the city. Sandy loam soil (easy to work,) substantial water system; land in alfalfa.

Terms—One-fourth cash, balance in 1, 2 and 3 years, at 6 per cent.

It will take between two and three hours of your time to leave the P. E. building, see the land, and return. Call at our office ready to go, or write or circulars.

CUDAHY RANCH,
218 Pacific Electric Bldg.,
(Third Floor.)
Corner Sixth and Main sts.
Sunset Phone Main 8[illegible].

FOR SALE—

Building contractor owns acre at Lawndale, nice growing town, just below Inglewood, especially desirable for garden homes and poultry farms. Will build three or four-room California house and sell all on installments of $25 a month. Ground only 5 blocks from car line, stores and school. Address L, box 214, TIMES BRANCH OFFICE.

FOR SALE—

50-foot lots $90 and up, high, with grand view, near Vermont avenue. See MR. FARROW, Athens Heights or 221 Central Bldg.

FOR SALE—OPTION ON ACREAGE TRACT showing splendid oil indications. It is also fine for villa sites as well. Only $200 per acre; will treble in a year. 302 AMERICAN BANK BLDG.

FOR SALE—OR EXCHANGE—5-A ACRES good 5-room cottage, $150 S. FIGUEROA st. Tel. South 8[illegible].

FOR SALE— Suburban Property.

FOR SALE—SACRIFICE, TWO ACRES, plenty water, some trees, good house, 19 miles from Los Angeles, not on electric line, $750, easy terms. See owner, 201 N. GATES ST., city.

FOR SALE—$500; 10 ACRES GOOD SANDY soil, near Garden Grove and electric car; small house, 124-foot well. T. L. CHAPIN, 111 S. Broadway.

Glendale.

FOR SALE—EXCHANGE—OR RENT—House, lots and acreage in Glendale and San Fernando Valley. I maintain two offices for public conveniences, having duplicate listings of over 200 desirable properties. Glendale, ERNEST H. OWEN, Los Angeles, 206 Brand Blvd. Both phones. 200 Central Bldg. Mornings, afternoons.

FOR SALE—IN BEAUTIFUL GLENDALE, lot 100x280, facing two streets, with 5-room bungalow; up to date in every way. Two fine pepper trees and fruit trees. Price $4500; $1000 cash, mortgage 5 years, $2000, balance of $500, $25 per month including 5 per cent. H. L. MILLER & CO., 324 W. 6th.

FOR SALE—ESTATE, 2 LOTS (EACH 50x140 to alley) improved with modern bungalow, lawn, flowers, shade trees, sidewalks, etc. TO BE SOLD AT PRIVATE SALE IMMEDIATELY. See Administrator, 108 HENNE BLDG. Home A1846.

South Pasadena and Oneonta Park.

FOR SALE—OR RENT, DELIGHTFUL SUBURBAN home, near new school, lot 80x150; oranges and other fruit trees; roses, lawns, chicken runs, etc.; 1½-story house, recently built. Oak floors and stairs; large living and dining-rooms, den, porches, white enamel cabinet kitchen with gas range and water heater; cement cellar, pipes and registers for furnace; back stairway; 3 bedrooms and large sleeping porch. Oak Knoll, Glendora or Sierra Madre cars to Dos Robles, go north to 1422 BUHMELL AVE., one block from car. Fare by book, 7 cents. Pasadena, Sunset Phone 1257.

Monrovia.

FOR SALE—EXCEPTIONALLY ARTISTIC and cosy bungalow of 5 rooms. Extra high quality throughout. All the newest built-in features, hardwood floors, beamed ceilings, best plumbing, heavy solid brass hardware, hand polished woodwork.

Particularly light, airy and cheerful and located on a beautiful new tract with wise building restrictions fronting the route of Huntington Drive.

Sunday visitors take Monrovia or Glendora cars. Get off at Mayflower st. and walk two blocks toward Huntington Drive. (away from mountains.)

Regular $3600 bungalow cut to $3250. Terms to suit.

THE MACINTYRE COMPANY, 318 Pacific Electric Bldg., Sixth and Main.

FOR SALE — EXCEPTIONALLY ARTISTIC and cosy bungalow, extra high quality throughout. All the newest built-in features, hardwood floors, beamed ceilings, best plumbing. Grand view of mountains, best climate in Southern California. Near cars and school. Worth $3500. Price $2650. Terms arranged in easy reasonable way. See owners, 318 PACIFIC ELECTRIC BLDG.

Montebello.

FOR SALE — THE FINEST 7 ACRES IN Montebello, the gem of Los Angeles county, all in alfalfa, pay 15 per cent. net on price; two minutes from station. Come and see me about it. HASKELL, Montebello, R.F.D. No. 6, Los Angeles.

Glendora.

FOR SALE—THREE CORNER LOTS, 120x150, Michigan, Carrol, $1500. HOME 53107 L. A., owner.

HOLLYWOOD— For Sale, Exchange or Rent.

FOR SALE—

BIGGEST BARGAINS IN HOLLYWOOD.

10 acres, no foothills, 7-room modern house, grounds nicely improved; lots of fruit and flowers, good pumping plant; finest view in Hollywood. Elegant [illegible] near

BARGAINS—$15,000 BARGAINS.

This is positively a bargain and will be taken quickly by some one who knows.

See GRAY, with
C. H. A. GOODWIN CO.
302-3 Central Bldg. Phones F3150. Main 7[illegible].

FOR SALE—PROPERTY IN THE HOLLYwood district of Los Angeles. We have large listings, ask for maps, folders, and souvenir cards C. H. LIPPINCOTT & CO., 611 Pay Bldg. 3rd and Hill sts. Members L. A. Realty Board.

FOR SALE—

Beach Property.

FOR SALE—NECESSITY FORCES.

One of a few owners of a large tract of IMPROVED ORANGE COUNTY BEACH PROPERTY is in dire need of funds. Will sell for stock worth not less than $16,000. This stock has always been closely held and flattering offers refused in the past. Will soon sacrifice for quick sale. Address V, box 144, TIMES OFFICE.

FOR SALE—OR EXCHANGE — OCEAN front lot in Ocean Park, corner Wadsworth ave. A fine location, fine soil, fine water; no restrictions. A great bargain for some one. See owner, 729 SOUTH BROADWAY.

FOR SALE—FINE LOT AT HERMOSA Beach, cheap for cash. Ring up WEST 3036.

Santa Monica.

FOR SALE—

SANTA MONICA.

$500

PER ACRE.

VILLA SITES AND SMALL ACREAGE.

OVERLOOKING AND NEAR BRENTWOOD PARK. CARLOS HEIGHTS AND WEST GATE. YOUR ATTENTION HAS BEEN CALLED RECENTLY TO THE ACTIVITIES IN AND AROUND SANTA MONICA AND THE VAST IMPROVEMENTS UNDER WAY AND CONTEMPLATED. A PORTION OF THIS SUBDIVISION IS ON A SLOPE COMMANDING A VIEW OF THE OCEAN, CATALINA, LOS ANGELES AND ALL THE INTERVENING COUNTRY. LOOK AT THE PROPERTY AND COMPARE THE VALUES WITH ANYTHING THAT HAS EVER BEEN OFFERED ADJACENT TO LOS ANGELES, AND COME AND SEE US.

WEST HEIGHTS LAND AND WATER CO.,
913 STORY BLDG. MAIN 4428, A4[illegible].

Wilmington.

FOR SALE—

AT WILMINGTON, CAL.

Three large lots, house windmill and barn, all for $1400; $50 cash, balance like rent. Write about this to LOCK BOX 262, San Pedro, Cal.

FOR SALE—

Country Property.

FOR SALE—

FIVE ACRES

Fine soil, fine location near Fullerton; finest orange belt in State, sand will raise anything raised in Southern California; plenty of water; $200 cash, $200 per annum.
Address L, box 217, TIMES BRANCH OFFICE.

FOR SALE—87 PER ACRE, 320 ACRES IN Calexico Valley on Santa Fe Railroad, level; best soil, plenty of water, suitable for alfalfa, grain, oranges or stock, ranch. Prefect title See.

W. H. MACOMBER,
324 Laughlin Bldg.

FOR SALE—MOUNTAIN RANCH, 440 ACRES 8-room house, barn and outbuildings, plenty of water, some alfalfa, about 900 fruit trees. Apples, pears, prunes, etc. About $2000 worth oak wood on place, 7 miles from town and depot. Price $12,500. For further particulars, write, EDWARD WIGGIN, San Bernardino.

FOR SALE—10 OR 20 ACRES OF 4-YEAR old Valencias, near Glendora, ample water, good soil, frostless district, $200 per acre, under price. Best bargain in market. Can be handled near by. Big advance. Address, or call on DR. NICHOLS, Glendora, Cal.

FOR SALE—PRIME WALNUT GROVE, 33 acres, five miles from Whittier, improved, $800 per acre, including half the crop. HIATT-ARNOLD CO., Whittier. Also choice citrus land, $400 per acre.

FOR SALE—COUNTRY PROPERTY, $300 per acre; fine alfalfa land, 14 miles from San Diego. No malaria. No extreme heat. Inquire F. M. OLIVER, 1230 B st., San Diego.

FOR SALE—BEFORE YOU BUY SEE ME about my 50-acre walnut grove at $700 per acre; the best value now being offered. Owner-agent, H. 717 KOHLER ST.

FOR SALE—COUNTRY PROPERTY, $175; five acres, choice level land on railroad, five miles from Santa Ana, cheap water; inquire F. M. OLIVER, 1230 B st., San Diego.

FOR SALE—7 ACRES NEAR CITY. PRICE right. Location right, improved. This is your chance. 124 S. Broadway, room 919. P1[illegible] RUFUS J. STUKEY. Main 1397.

FOR SALE—OR EXCHANGE—5-ACRE OF fine land, ¾ mile from Coachella, 15 H.P. plant, 2 wells, reservoir, small house at great sacrifice. BOWER, 138 N. Main st.

FOR SALE—TWO ACRE WALNUT GROVE, five-room house, all modern, gas engine, pump and well; good barn. Address BOX 84, Sawtelle.

FOR SALE — 1-ACRE RANCH, 1 BLOCK from city limits; modern 5-room bungalow; plenty of water and shade. $3000; terms. Inquire 207 SPRUCE ST., N. Pasadena.

FOR SALE — THREE ACRES ALFALFA, small house at Inglewood. Price $2500, good terms if interested act quick. See D. A. MARSHALL, 324 Wilcox Bldg.

FOR SALE—PART EXCHANGE, 31 ACRES choice garden land, water; end of Florence ave., southeast Huntington Park. J. F. BERRY, R.D. No. 4, 174, city.

FOR SALE— Country Property.

FOR SALE—

YORBA LINDA
ORANGE LANDS.
ABSOLUTELY FROSTLESS.

$150 AND UP PER ACRE.

A VITAL question YOU must answer sooner or later.

WHAT WILL YOU DO WHEN YOU ARE OLD AND RENT UNLESS YOU PREPARE AN INCOME WHILE YOU ARE YOUNG. Can you DO it unless you invest your savings in GOOD REAL ESTATE that will GROW in value? If you save $500 every year it will require 20 years to save $10,000. LOANED at per cent. your INCOME would be $700. BUY 10 ACRES OF YORBA LINDA LANDS on our EASY TERMS. MAKE the CROPS pay for the land. Set it to VALENCIA ORANGES, in TWO YEARS it is worth $10,000, or as much as you can save in 20 years at $500 yearly.

MAKE THE EFFORT! YOU CANNOT FAIL.

G. H. MacGINNIS,
With
JANSS INVESTMENT CO.,
320 Pacific Electric Bldg.
Phones—Home 10345; Sunset Broadway 2468.

FOR SALE—

SACRAMENTO VALLEY IRRIGATED lands. The largest irrigation project in California. The most valuable water right in the world, granted by special act of Congress.

Irrigating an area from 4 to 12 miles wide and 70 miles long in Glenn and Colusa counties, 150 miles northeast of San Francisco; 85 miles north of Sacramento. Both river and rail transportation. Roads graded around each quarter section. Water delivered to the highest boundary of each 40. Complete drainage system. Most perfect system of irrigation ever undertaken. No pioneering to be done. Good towns, with telephones, electricity, schools, churches. $125 an acre including perpetual water right—80 acre tracts; $10 down in ten annual payments. No land sold to speculators—only actual settlers—tillers of the soil wanted. This is a Kuhn project. The Kuhns developed the Snake River region in Idaho and their previous signal achievements of this kind insure the success of their latest and greatest undertaking. SACRAMENTO VALLEY IRRIGATION COMPANY, W. S. Kuhn, President. The Kuhn California Project, Vernon J. Barlow, resident manager, 604 Central Bldg., Los Angeles, Cal.

FOR SALE—

WILLOW LAKE STOCK RANCH.

Comprising 322 acres to be used for raising hogs, 50 acres in LAKE 20 FT. DEEP, stocked with fish and ducks in season; 80 acres in alfalfa; 65 acres in raisin grapes; 15 acres in peaches; 45 acres extra good alfalfa land to be planted coming year; balance pasturage around lake. Domestic well, canals for irrigating. Completely fenced for stock, north 1/4 mile right, modern 6-room house, bath, bunk-houses, store rooms, barns, cow sheds, hog pens, corrals, machinery, tools, milk cans, separators, harness, harness stock, etc. Can easily turn off 100 head of hogs per month from this place. But little hard labor required. This bargain cannot be equaled. A ridiculous sacrifice for few days only. Step lively before somebody else "beats you to it." $10,000 cash; $10,000 in clear trade; balance $1000 per year. Applied on mortgage until paid up. Quick action.

PARRISH BARKER,
207 Union Trust Bldg., Fourth and Spring sts.

FOR SALE—

AS SAFE AS GOVERNMENT BONDS, BUT MORE PROFITABLE.

A 10-acre elegant orange grove in full bearing, 8 year old Valencias. Crop worth $3000 a year. Improved with a brand new modern 6-room bungalow. Great abundance of water. In a beautiful location, right near high school in Fullerton, and only 40 minutes from Los Angeles. Price $12,500. Terms to suit purchaser. This is one of the rare buys of the season and will only be in the market a few days.

See MR. KAHN, with JACOB STERN,
404 Pacific Electric Bldg.

SEE MR. KAHN
WITH JACOB STERN,
404 Pacific Electric Bldg.

FOR SALE—

FARMING A MILE HIGH.
ALFALFA—GRAIN—APPLES.
$100 AN ACRE.
40 AND 80-ACRE FARMS.

Center Nevada Irrigated Farms, Carson, Smith and Mason Valleys; abundance of mountain water, climate, soil and markets unexcelled. For particulars MR. KINGSBURY, Times Branch Office, 541 S. Spring st.

FOR SALE — VERY CHOICE, CLOSE IN chicken ranch, on electric line, near Huntington Park, 8-room modern house, barn, chicken corrals and houses, fruit trees. Must be sold quick. Hurry get a bargain. Only $3,500.

10 acres, choice, Brookhurst, with buildings and water, sandy loam. Price $1,500; will take half in good lots. We have the bargains.

IDEAL REALTY COMPANY, 200 Severance Bldg., 6th and Main. Phones 61351, Broadway 2227.

FOR SALE—41¼ ACRES APPLES, HIGHLY improved, near Watsonville; everything about this place means comfort and income; will soon be worth $1000 per acre. Also 25 acres Bellefleur and Pippins, elaborately improved; gentleman's home outside town Watsonville. Cash or exchange. $16,000 for either. Also 30 acres sold Pippins, same locality; no land on earth like this for $15,000. It is worth $25,000. Look them up. Decide yourself. GRAY, 227 W. California st., Pasadena.

FOR SALE—YOU HAVE HEARD OF THE Rogue River Orchards Co. and the fruit we raise in Rogue River Valley. We make you independent for life. One of our small orchard tracts brings you a permanent yearly income of about $2000 and more. Ideal climate and location, only $150 per acre. We will start you, vest easy payments. Best of references. Now is your chance. Call or write today. E. M. KUHN, 611 H. W. Hellman Bldg.

FOR SALE—

12 ACRES—$12,000.

The biggest snap in Southern California. Full bearing oranges and walnuts; near town; close to electric and steam R.R., schools; large frontage on 100-ft. blvd., east front. Takes $4000 cash to handle this; commission paid to agents; for further information, see, phone or write to BOWMAN & STOUT, ARCADIA, CAL.; PHONE BLUE 236.

FOR SALE—40 ACRES, $125 PER ACRE; very best agricultural land. Deep, rich soil. Water under 35-feet, all under irrigation project, cheap water, near railroad. This section will be worth $100 per acre in two years. No frosts, alkali or hardpan. Easy terms. Think this over.

W. H. MACOMBER,
324 Laughlin Bldg.

FOR SALE—80 ACRES FINE LAND, ALL in cultivation, 5 miles south of city; a bargain. 1218 W. 2ND ST.

FOR SALE—5 ACRES NEAR McKinley Home. Plenty of water. SAVAGE, 2903 Trinity st., Maple avenue car.

Beaumont.

FOR SALE—CHEAP, BY OWNER, LOTS IN Beaumont, California. Address WALTER SCOTT, 6278 Philadelphia st., Los Angeles, Cal.

Mexico.

FOR SALE—MEXICO.
THE LAND OF OPPORTUNITY.

Deep rich level sedimentary soil on the main line of the S. P. R.R., 150 miles from the American line and 35 miles from the coast in the State of Sonora. Here you find the finest climate on earth and everything flourishes. Frost is unknown. 40 to 60 bushels of wheat without irrigation. We are only 16 miles from Hermosillo, the capital, a beautiful city surrounded by orange groves. There is no better land on earth. Land is now selling at $6 to $9 per acre and prices are advancing. Come in and get descriptive literature. EXCURSIONS EVERY SATURDAY. DE VENNEY & JOHNSON, 521 S. Spring, Los Angeles.

SAN JOAQUIN VALLEY.

FOR SALE—4000 ACRES NINE MILES Fresno, on railroad; alfalfa, water right; bargain. U. S. TRUST CO.

FOR SALE—

Lemon or Orange Groves.

FOR SALE—ORANGE GROVES.

A choice twelve-acre Valencia orange grove is now offered at a very low price. The conditions are all good. Soil fine, trees 12 years old, ample cheap water. As large a crop set now as last year, and that was a bouncer. No buildings—all trees. $1500 an acre, one-half cash. This is a great little grove for any such money, paying large returns. HOLMES & VERITY, Pomona, Cal.

FOR SALE—

Lemon or Orange Groves.

FOR SALE—LEMON AND ORANGE GROVE at great bargain. 20 acres, 15 acres lemons, 5 acres navel orange trees, 14 years old, 30 shares water stock, rich soil, lemon house, 90 car capacity.

This grove is being well cared for, highly fertilized, is in thrifty condition and promises a crop next year that should pay more than 10 per cent. on $50,00; but for business reasons is offered for $24,000 for a short time. Terms if desired. Address W. J. BODENHAMER, Upland, Cal.

FOR SALE—

Poultry Ranches.

FOR SALE—TWO ACRES FOR CHICKENS at Lawndale, southwest, Inglewood car. The best poultry section around L. A. Will take $75 down and $25 a month. My ground is right close to the car line, is fine soil and there's lots of water. Address L, box 213, TIMES BRANCH OFFICE.

FOR SALE—

A snap, chicken ranch, 2 1-2 acres, modern house, hot water, hardwood floors, living and dining-room, large airy closets; building concrete foundation; brooding house, concrete floor, all heated by steam, distillate plant; everything complete. Water shares; only minutes from Los Angeles. Easy terms. Ask A4061.

C. T. OGIER CO.,
328 Story Bldg.

FOR SALE — POULTRY FARMS OF ANY size you want in Inglewood Poultry Colony. Go into business where poultry raising is a success, where men of experience will help you and where your profits will be sure. Visit Inglewood and see what is being done. Call at ROOM 349 Wilcox Bldg., No. 208 S. Spring st., for information.

FOR SALE—

In the beautiful San Gabriel Valley we have a 5-acre chicken and alfalfa ranch, plenty of water, new 7-room modern bungalow, open fireplace, kitchen range, awnings, shades, all for $6500; surely a snap. Terms. Broadway 2842.

C. T. OGIER CO.,
328 Story Bldg.

HOTELS—ROOMING-HOUSES— For Sale, Exchange or Wanted.

FOR SALE—OR EXCHANGE—BY DECKER at hotel headquarters.

13 rooms, corner, transient $475
62 rooms, the gem of Los Angeles; new furniture, steam heat, hot water; clears over $400.
22 rooms, near 5th and Main sts. $1100
21-room apartment house; money maker..$1100
Flat, 7th and Main, 8 rooms, only $350
12 rooms, corner; rent $40 ..... $375
Apartment house, modern; best in L. A. ..$6,000
Exchange 70-room house, cottage or ranch $3500
15 room; rent $30; only $400
41-room, Broadway; speculation $4000
Apartment house 42 rooms, new; bargain; $3000
Exchange 25-room; exch. for cottage.....$1800
15 rooms; rent $45, on S. Grand $900
Apartment, corner, apartment house....$3000

LIST YOUR HOUSE WITH DECKER TO SELL OR EXCHANGE QUICK.

33 rooms, apts.; rent $90, payments.....$1250
16 rooms, Hill st. $850
24 rooms, corner, large yard, only $650
50 rooms, Central Park, bargain $700
8 rooms, fine corner, exch. for lot $500
Apartment house, modern; best in L. A. ..$6,000
33 rooms, rent $90, only $1250
34 rooms, must sell $2000
14 rooms; rent $45. Figueroa $350
100 rooms, new, elegant $12,000

DECKER, 452½ S. Broadway—Main 4177; F4278.

FOR SALE — ATTRACTIVE LEASE AND furnishings, large, modern apartment house adjoining Figueroa. Substantial summer profits. This is the most economical apartment house to operate in city, with absolutely the lowest rental for high-grade house. $3000 cash will handle, balance reasonable terms.

A. W. CARON & CO.,
Associated Hotel Brokers,
422-23 Grac. Bldg.

FOR SALE—

$175—Buys nice 5-room furnished flat; rent $17.50; close in on Maple ave.

$1100—Buys 18-room house, running water each room, new building.

$1450—Buys swell apartment house, close in.

DANIEL INVESTMENT COMPANY,
411 Exchange Bldg.
Corner 3rd and Hill.

FOR SALE—ROOMING HOUSE, 27 ROOMS, all single rooms; right in the busy part of East Fifth. Rent $90 month, clearing $50 month; always filled. Owners leaving for Mexico and $1250 buys it. See this if you want a money-maker. Call at 816 EAST 5TH ST.

FOR SALE—34-ROOM MODERN BRICK building, all outside rooms, with running water. Rent only $1 per room with long lease. Owner has other business; must sacrifice. Price $2500, half cash. DAVIS & RYDER, 435½ S. Broadway.

WE HAVE 300 ROOMING-HOUSES TO select from and two of the best salesmen in the city; guarantee square dealing; list with us and come to us to buy.

H. L. MILLER & CO., 324 W. 6th st.

FOR SALE—ROOMING HOUSE, 18 ROOMS, nicely furnished; all iron beds. Rent $45 month; clearing $50 month, near Arcade Depot. Price $650. See this if you want a bargain. Call at 816 EAST 5TH ST.

I WANT SOMEONE TO BUILD ME A first-class hotel to 200 rooms; will take 10 year lease. I know the business and mean business. Address X, box 203, TIMES BRANCH OFFICE.

FOR EXCHANGE—FOR APARTMENTS OR rooming house, a subdivision of 20 lots and new 5-room bungalow, finely located. H. L. ELLSWORTH, 315 Story Bldg. Main 447, F6442.

FOR SALE—BEST BUY IN CITY, 84-ROOM hotel, modern and well furnished; good lease; money maker; easy payments; walking distance. CARROLL & PREECE, 722 Story Bldg.

FOR SALE — FINE HOME-LIKE LITTLE rooming house, 12 single rooms, well furnished; rent $35 month. Only $375. Call at 816 E. 6TH ST.

FOR SALE—THE SWELLEST APARTMENT house in town, also fine transient house. PHONE 54868.

FOR SALE—8-ROOM ROOMING-HOUSE, newly furnished; cost $900 to furnish; will sell for $325; good income. 1218 W. 2ND ST.

WANTED—FURNISHED ROOMING HOUSE with lease, 20 to 50 rooms. Address W, box 137, TIMES OFFICE.

WANTED—THE BEST ROOMING-HOUSE for $300 cash; will handle no junk wanted. Address A, box 218, TIMES BRANCH OFFICE.

FOR SALE — 20-ROOM ROOMING-HOUSE. Must sell at once. Tel. F4539; A5972.

FOR EXCHANGE— Business Property.

FOR EXCHANGE—

We offer 50 feet improved on West side Central ave., between 5th and 6th street, cash value $35,000, subject to mortgage $14,000, at 6 per cent., to exchange for city or country property within 100 miles of San Francisco. This is an unusual opportunity to secure close-in Los Angeles city business property at actual cash value. Anything offered in exchange must be able to stand strictest investigation.

R. A. ROWAN & CO. (Sole Agents,)
250 H. W. Hellman Bldg.

FOR EXCHANGE—$50,000 PROPERTY ON Colorado st., Pasadena, 2-story brick block, 2 lots; will take ¼ in good income property, balance long time. A. L. AUSTIN, 707 S. Hill st. F4685.

FOR EXCHANGE—WE HAVE 5 FIRST-class exchange men; list your properties with us at the right price and we will do the rest. H. L. MILLER & CO., 324 W. Sixth.

FOR EXCHANGE— Houses.

FOR EXCHANGE—

For clear lot, a $2000 equity in one 7-room modern bungalow in West Hollywood, near Prospect ave. Value $4000. Phone F. W. CARLYLE, Broadway 4[illegible]. Home F3[illegible].

FOR EXCHANGE — WANTED LOT AS first payment on new 5-room modern bungalow, situated just south Manchester ave., on Moneta ave. car line. Address W, box 64, TIMES OFFICE.

FOR EXCHANGE — 37½ FEET, GLADYS ave., together with 7-room house, value $16,000; mortgage 22500. Want land near L. A. for equity. J. C. CRIBB, 420 Security Bldg. F7125.

FOR EXCHANGE—COTTAGE FIVE ROOMS, San Mateo; value $2250; mortgage $750; exchange for local or suburban improved or unimproved. Address W, box 119, TIMES OFFICE.

FOR EXCHANGE—$700 EQUITY IN A MODern 5-room bungalow; lot 50x130, on W. 32nd st., near Normandie. Want vacant lot in city. 402 STIMSON BLDG. A1646; Main 2066.

FOR EXCHANGE—MY EQUITY OF $1000 IN 6-room cottage, large corner lot. Pico Heights, for grocery store or rooming house. BROADWAY 4179.

FOR EXCHANGE—WHAT HAVE YOU FOR $2000 equity in $9000, 5-room residence on Virgil near 2nd st. Address X, box 200, TIMES BRANCH OFFICE.

FOR EXCHANGE—DANDY NEW 5-ROOM modern bungalow, on half block from car, $700 equity. Will take clear lot. Address V, box 162, TIMES OFFICE.

FOR EXCHANGE—$2000 EQUITY IN MODern southwest cottage as first payment on close in acreage or ranch. Phone WEST 3[illegible]. Address 1438 W. 28th st.

FOR EXCHANGE—$2200 EQUITY IN MODern bungalow, near 11th and Sentous, for clear lot, west preferred. PHONE 54312.

FOR EXCHANGE—MY EQUITY IN MODern 5-room house for wagon and team or horses. Address W, box 122, TIMES OFFICE.

FOR EXCHANGE—WANT CLEAR LOT FOR my equity in 7-room bungalow 604 MAJESTIC THEATER. 54671.

FOR EXCHANGE— Lots.

FOR EXCHANGE—FOR CITY PROPERTY or cash only, what have you; 3 lots at Newport Beach, each 30x80. They cost $2500, 3 years ago; no good offer refused. Ideal place for family man to build summer cottage. Save your shoe leather and see INDIANA INVESTMENT CO., 219 Cit. Nat. Bank Bldg. A4967; Bdwy. 2701.

FOR EXCHANGE — SAVE YOUR SHOE leather. Wanted, city property in exchange for Long Beach business lot, 60x150, or will sell for cash. Been offered $1750 for it, three times. Now worth more. Fine buy, what have you. INDIANA INVESTMENT CO., INC., 219 Cit. Nat. Bank Bldg. A4967; Broadway 2701.

FOR EXCHANGE—3 BEAUTIFUL LOTS IN Pasadena, nice and level, for an acre of sandy loam soil, near city, clear for clear or can make payments on balance; improved and unimproved. Am a quick trader. Write me no time. Address X, box 219, TIMES BRANCH OFFICE.

FOR EXCHANGE—A FINE BEACH LOT and oil stock. Want a 4 to 6-room cottage in good neighborhood, up to $3500. I am offering A-1 stuff and will consider nothing but good property. Address V, box 181, TIMES OFFICE.

FOR EXCHANGE—I HAVE CHOICE CLEAR large lots to exchange for residences on high ground. Can deal for your property. See me with E. BECKER, 201 Central Bldg. Cor. Sixth and Main.

FOR EXCHANGE — INWELL WILSHIRE lot, value $2500, balance cash, for 5 to 7-room bungalow, Hollywood way up to $4000. HOME 72000.

FOR EXCHANGE—LOT AT VENICE, NEAR water, to exchange for city lot; will give fine trade. SHAW, 229 W. 7th st.

FOR EXCHANGE— Country Property.

FOR EXCHANGE—

$35,000—60-acre walnut grove, in best district. Splendid producer, ample water, 2 sets of buildings, for paying apartments.

$15,000—Fine orange grove, loaded with fruit, abundance of water; can be sold as city lots at large profit; cottage for all or part.

$30,000—60-acre alfalfa and walnut ranch; last 4 cuttings alfalfa, $2500; large walnut crop now on trees. Double water supply.

$17,500—50 acres, fully equipped and stocked alfalfa, dairy and chicken ranch. The kind that pays; city property for part.

H. KENNEDY & CO. 232 Douglas Bldg.

FOR EXCHANGE—

20-acre walnut grove, thirty orange and lemon trees, family orchard, 6-room modern house, 10 shares water stock, well and windmill for all domestic purposes and barn yard; horses, farming implements, wagon, buggy and harness. An ideal place and money maker. Will exchange for apartment house, houses and lots. Price $23,000. What have you?

C. T. OGIER CO.,
328 Story Bldg.
Broadway 2842.

FOR EXCHANGE—DO YOU WANT TO trade your city property, vacant, improved, income or suburban, for country? We act as a clearinghouse in exchanging ranches, orange and walnut groves, alfalfa and raw acreage for city property and vice versa. For quick action call or write at once. H. Burke, Mgr. Exchange Dept., Mines & Farms, 253 S. [illegible] st. Main 1467. Home 10473.

FOR EXCHANGE—OR SALE—40 ACRES, 18 miles out, ¼ mile of electric oil house, $12,000. KENNETT REALTY CO., 318 Cit. Nat. Bank Bldg. Will exchange this land for alfalfa or beets, etc. Price cash $12,000. May take city to $7000 or $8000; mortgage $2000 and cash, $2000. The land is good and will readily sell this winter at an advance. Owners, JOHN BERNHAND, 150 W. 28th st. Phone South 2755.

FOR EXCHANGE — TEN ACRES NEAR Anaheim, fine soil, level, all been in cultivation, good well, three-room house, 20x30, and tank house. This is a snap at the price, $3000. Want small improved place in the city for equity.

WICKS REALTY SYNDICATE,
520 American Bank Bldg.

FOR EXCHANGE—

Alfalfa land for house and lot, lots or good business, my parties mean business; also good orange grove for Los Angeles.

M. U. BUTTERBAUGH,
547 Grosse Bldg. Phones F5214; Main 1750.

FOR EXCHANGE—160 ACRES NEAR HOLTville, Imperial county, all in cultivation; house and barn; fenced and cross fenced; 70 acres to alfalfa, 50 to corn,

MONEY TO LOAN—
In Sums to Suit.

TO LOAN—QUICK LOANS—
$100 to $500
Furniture, pianos, horses, wagons and live stock. Lowest rates of interest. Strictly confidential.
FIDELITY LOAN CO.
420 Security Bldg.
Cor. Fourth and Broadway.
Phone Pico. Broadway 6111.

TO LOAN—
$500,000. $250,000.
S. P. EARNEST & CO.
H. H. W. Hellman Bldg., 4th and Spring.
Used Service. Liberal Terms.
Loans Everywhere.
$20,000.00 handled since 1900.

WE LOAN SALARIED PEOPLE "MORE money for less interest," on the easiest payments possible, quickly, without indorsers, and absolutely and positively without publicity. Call, write or phone COMMERCIAL DISCOUNT CO., 310 Chamber of Commerce. Phone Main 8088.

MONEY LOANED ON DIAMONDS. I WILL loan you more money and charge you less interest and give you longer in which to repay your loan. All diamonds kept in the safest vaults. Bank references. Theodore Lissner, Jeweler, 332 S. Broadway.

MONEY TO LOAN ON CHATTELS.
WATSON'S QUICK LOANS.
Guarantee none on furniture, pianos, live stock, diamonds, real estate contracts, personal notes or salaries without publicity. Lowest rates. WATSON, Manager 601, Citizens National Bank Bldg., First and Spring.

MONEY LOANED SALARIED PEOPLE; small loans; large loans; and others without publicity; payments to suit; no delay; lowest rates; private office; 2d floor. Room 1, Y. L. TOLMAN, 216 W. Third, cor. Broadway and Fourth.

$750,000.
MOTOR & GILBERT,
2d fl. H. W. Hellman Bldg.
Per cent. 6 and 7 per cent.
Loans made. Both phones.

R. W. FOUDERTER, 60 WILCOX BLDG., loans money on real estate, large or small sums, at lowest rates; no delay.

MONEY LOANED ON FURNITURE AND COLLATERALS. RATES LOW AS 2 PER CENT. 302 HERTS & BLISS, Fifth and Hill.

MONEY WANTED—
To Loan Real Estate and Collaterals.

WANTED—MONEY.

We are daily in receipt of applications for $1,000 loans on first-class business and income property, and are in a position to get your money out on high-class security, without delay or expense to you.

Rust and Mortgage Dept.,
CITY AND COUNTY BANK,
Second and Spring sts.

WANTED—MONEY ON REAL ESTATE—FIRST MORTGAGES.

The choicest applications for loans not only made a book, but the advantages of operating through a thoroughly responsible institution will be apparent to those with money to loan.

Real Estate Loan Department,
SECURITY AND METALS BANK AND TRUST CO.,
121 W. Third st. Main 536. 10525.

WANTED—MONEY—
$ cent private money.
$100,
$200,
$300.
First mortgage loans on new modern bungalows. "I" car passes the door.
J. PRESTON BOYD,
420 Douglas Bldg.

WANTED — $250 TRUST DEED, SUBJECT to $1,500 first mortgage on fine new home worth $3,500. Trust deed drawn to suit purchaser. Will pay $50 cash and $25 per month; payable promptly. Location is at Adams and Figueroa; a snap. Will discount 25%. Address owner, 2 per cent, 3 years. Address W. box 187, TIMES BRANCH OFFICE.

WANTED—$300 TO PER CENT, NET, 1 OR 2 years; security, 3 acres fine alfalfa land and chattels; 7 miles from city of Riverside; references all around; unimproved land has had 6 crops; $150 per acre; don't ask passing point; will show property; interest 8 per cent, net. H. J. CALDWELL, 1007 Security Bldg.

WANTED—MAN OF LONG EXPERIENCE in the lumber business desires position with an old-time responsible firm; is able to handle a large amount; prefers outside; is a hustler; can furnish best of references. Call, write; attractive proposition to the right party. Address K. box 80, TIMES BRANCH OFFICE.

WANTED—CLIENT WISHES $500 ON CITY income corner, worth $15,000; will pay 8% per cent; can reduce the principal; only party to deal with owner. Address W. box 12, TIMES BRANCH OFFICE.

WANTED—$250 SECOND MORTGAGE, new brick business block in central location; will pay $50.00 first month and $25.00 per month thereafter; 8 per cent, net. This is good security. Address W. box 2, TIMES OFFICE.

WANTED—WILL DISCOUNT A $750 AT SIX per cent; must deal direct to make commission; worth amount due before it matures. Man signed by thoroughly responsible business men. Address K. box 183, TIMES BRANCH OFFICE.

WANTED—LOAN OF $2,000, THREE OR five years at 7 per cent, on brick apartments on Figueroa st. Value $6,000. Loans for five years or less for your investment covers the life of a GIBRALTERONE. 142 South Broadway.

WANTED — PACIFIC MORTGAGE COMPANY, Assn. of S. Broadway, Main 4481, wants to place $100,000 loans; 7 per cent; no delay; no commission; no appraisement fee; no attorney fee; no abstract fee; no recording fee; no expense to borrower.

WANTED—MONEY—
Loans from 7 per cent. I have choice first mortgage loans to place at 7 per cent; liberal privilege of payment. WATSON, Main 4171, 601 Citizens National Bank Bldg., First and Spring.

WANTED—$100 AT 7 PER CENT., 3 YEARS; on one-room cottage. Near Adams and Figueroa; value $1,500; interest is 7 per cent. Address W. box 2, TIMES BRANCH OFFICE.

WANTED—TO BORROW MONEY. PARTY owning property only wants to discuss situation with broker. Address W. box 2, TIMES OFFICE.

WANTED—A LOAN OF $150, AT 7 PER cent or on improved property worth $300. Address 126 TERRACE HEIGHTS AVE. Boyle Heights.

WANTED—MONEY $500 AT 7 YEARS; will allow depositor $100 in good will and $400 cash. KENNETT CO., 229 S. Los Angeles st.

WANTED — MONEY FOR GILT EDGE loans; 6 and 7 per cent; no delay; large loans a specialty. M. TERPENING, 1015 Douglas Bldg.

WANTED — WANT TO BORROW $500 ON first mortgage; interest-bearing eastern stock; will pay good interest. Address W. box 2, TIMES BRANCH OFFICE.

WANTED—$20 FROM PRIVATE PARTY for four months at 1 per cent, a month; will give first-class real estate security. Address W. box 16, TIMES OFFICE.

WANTED—TO SELL—FIRST MORTGAGE, note two years, 8 per cent on property worth $5,000. No discount. 235 S. ORANGE grove ave.

WANTED—$30, $50, $100, $200, $500, $1000, $2000 and $5,000, at 6 per cent, on first-class security. Room 1, 252 S. Broadway. Main 5442. Home 5442.

WANTED—$2,000, $3,000, $4,000, $5,000, $6,000 and $10,000; all on first-class security. Room 811, 257 S. Broadway. Main 5442. Home 5442.

WANTED—LOAN $500, 3 YEARS, 7 PER cent; good security; new modern house, high location; value $2,500. Owner 324 Devonshire Bldg.

WANTED—TO BORROW $50 ON MY 6-room modern bungalow; 3 years. Address A. box 27, TIMES BRANCH OFFICE.

WANTED—LOAN, $200, SIX MONTHS; 2 per cent per month. Security, first mortgage. Address A. box 28, TIMES BRANCH OFFICE.

WANTED—A LOAN OF $500, 3 YEARS; 7 per cent; good security. JOHNSON AND MOSES, 308 and Moseley ave. South 4454.

WANTED—MONEY ON FIRST MORTGAGES. ALEXANDER & CONAWAY, 438 Currier Bldg.

STOCKS AND BONDS—
and Mortgages.

WANTED—NEED MONEY; WILL PAY 10 per cent commission or bonus. Address W. box 197, TIMES OFFICE.

WANTED—HERALD HAS ANOTHER $1,000 to loan. Go see it at MIDDLETON & BRADLEY'S, 246 S. Broadway. Address A. box 194, TIMES OFFICE.

WANTED—TO BUY 10 SHARES COMMON stock Pacific Investment Company. Room 1, 252 S. Broadway. Phone Main 5442. Home 5442.

WANTED—TO TRADE A 5-ROOM BUNGALOW for a 6-room bungalow or for Midway 2 or 3-room flats. E. L. DAWSON, 111 Story Bldg.

REYNOLDS & MANN,
Stocks and Bonds.
Main 4261. Fernando Bldg.
Main 4261. FIRST.
WILL SELL.

100 Haynes Copper ..... Cheap.
1000 Hidalgo Mines 10c
100 Midway Fire 15c
75 Home Distillery ..... $ 90
200 L. A. Crematory 50
2000 Midway-Maricopa Crude ..... Bid
WILL CUT.
100 United Oil.
100 Hale-Morland.
1000 White Star.

WANTED—100 SHARES MEXICAN PETROleum stock in exchange for a 5-room all-shingled, brand new lly-story mountain bungalow, near Hollywood. Never been occupied. Actually worth $3,000. Fine mountain spring water since 1904. Fine location, fine soil and fruit. Address W. box 2, TIMES BRANCH OFFICE.

WANTED—
$50,000 to the Los Angeles Investment Company, amounts up to $10,000, will pay 10 per cent per annum, less than the company's selling price.
G. F., care GLOBE SAVINGS BANK.

OPPORTUNITY EXTRAORDINARY—
Stock in the Los Angeles Investment Company, Bullion Mines Company, at the par share, and 4 lots, Baker City, Oregon, and 5 lots, Riverside, Cal., all the best of our way; you please for automobile. Must be cheerful. Thomas, Pierce Arrow, Anderson, Whiten. Would consider White Steamer. Must be A-1 and responsible in every detail. See VAN HOUTEN, 307 F. J. Zeehandelaar Bldg.

ISAAC SPRINGER & COMPANY,
Allen, 2d & Broadway. Main 878.
For Sale—Bank Stocks—
25 shares First Nat'l Bank, Long Beach.
25 shares Citizens' Savings Bank.
25 shares Southern Trust Co., L. A.
25 shares City and County Bank.
25,000 bonds, California-Portland Cement.
Mortgages a Specialty.

FOR SALE—ANY PART OF $200, PAR value, Seaside Investment Company bonds, secured by first mortgage, Hotel Virginia, Long Beach; interest 7 per cent, payable semi-annually; offered for short time only. C. O. HAWLEY, H. W. Hellman Bldg.

WILL SELL A SMALL PIECE OF MIDWAY-MARICOPA CRUDE OIL CO. STOCKS at a real bargain. Rotary drill and standard; will drill to the Pennsylvania sand. This will be a big winner. See me. VAN HOUTEN, 307 F. J. Zeehandelaar Bldg.

AN CASHIER AND LARGE STOCKHOLDER of suburban bank wants to talk to some party or syndicate who would consider organizing some new bank in Los Angeles. Address W. box 2, TIMES OFFICE.

CORPORATIONS, DO YOU WANT TO MARket your stocks? Have them guaranteed by the Granite Securities Company? Write for our booklet, "Success," or call at 518 BRADBURY BLDG. Los Angeles, Cal.

IF YOU HAVE ANY STOCKS OR BONDS listed or unlisted, either to buy or sell and want quick returns, see JOHN C. RUPP, Member Los Angeles Stock Exchange. 731 Security Bldg. Main 8088.

WILL BUY CHEAP STOCKS AT 1 CENT per share from owners. No agents. Address J. E. Pierce box 417, TIMES BRANCH OFFICE.

ADVERTISER WILL PURCHASE ANY OIL stocks or gusher property. Address V. box 91, TIMES OFFICE.

ALL STOCKS OR BONDS BOUGHT AND sold or loans made. Address CC. box 118, TIMES OFFICE.

FOR SALE—
Miscellaneous.

FOR SALE — SECOND HAND WINDMILLS, tanks, pumps, engines and farm machinery. Why buy new when we can furnish good serviceable material at about half? Pipe, new and second hand, 1 to 12 inch, cash, gas, and 10-inch casing. 1, 2, 4, 6, 8, 10 and 12 h.p. engines, first-class, very cheap. Rifle and Fresno sprayers, plows, cultivators, harrows, hay balers, headers, reversible and sawing outfit with 7 h.p. engine, complete and guaranteed, $125; bone grinder, fruit crusher, auto sparker, feed rack, wagons and buggies. Send for your own price. DEMMITT CO., upstairs, 127 N. Main.

FOR SALE—PINE AND REDWOOD LUMber, lath, shingles and shakes for all building purposes. We are permanently in the lumber business and will be glad to submit estimates on house bills and other specifications. HUGHES-MANN CO., A LUMBER CO., 140 E. Alameda st. PHONES 10497—MAIN 1448.

FOR SALE—
A portable well rig in perfect condition, capable of drilling 1,000 feet, with 10 H.P. Stover engine; all complete; will sell at bargain; extra tools. Now located within 15 miles of the City of Los Angeles.
GOLDEN STATE REALTY CO.,
126 W. 6th st., Los Angeles, Cal.

FOR SALE—10 $15 TOILET OUTFITS AT $13 each.
10 $12.50 laundry tubs, at $8 each.
10 $12.50 kitchen sinks, at $8 each.
10 $12.50 enameled sinks, at $8.50.
10 $22.50 enameled bath tubs, at $18.
Other plumbing goods cheap for cash. NEWBILL BROS., 1017 S. Main st.

FOR SALE—ABSOLUTELY NEW 8x4 CENtury Grand Semlin canvas, fitted with multi-ed speed shifter and Goerz Doppe lens; velvet focal plane curtain; case, plate holder and tripod; fully guaranteed; great bargain; $125.00; will call for $110 cash; will send on and shutter separate. 304 DENVER AVE. Pasadena.

FOR SALE—TIMES BRANCH OFFICE, 127 S. Spring st. Advertisements and subscriptions left at the new Spring st. office of The Times will receive as careful attention as at the main office. Competent clerks in attendance.

FOR SALE—FOUR TRACTION ENGINE plows, each four gang plow; bottom never used. Cost $800; for sale at sacrifice. Inquire IRA MOUNTAIN, New York Hotel, Seventh.

FOR SALE — NEW AND SECOND-HAND billiard and pool tables and bowling supplies; for dozens of all kinds; very low prices. THE BRUNSWICK-BALKE-CALLENDER CO., 343 S. Main st.

FOR SALE — ON TIME PAYMENTS, LACE curtains, portieres, couch covers, rugs, carpets and mattings and furniture; stoves and ranges. GOODRICH'S, 344-346 S. Main.

FREE $100; STOVE GIVEN AWAY.

FOR SALE—DO YOU BELIEVE IN SIGNS? We make all kinds of signs at reasonable prices, satisfaction guaranteed. Really Manufacturing Specialty ANGELUS SIGN CO., 329 S. Hill st.

WANTED—WILL PAY SPOT CASH FOR good second-hand 10 or 12 runabout; send description; owners only. Address W. box 62, TIMES OFFICE.

VERY REASONABLE IF SOLD TODAY; first-class condition. Call for MRS SNYDER, 427 South Olive st.

WANTED—1 PASSENGER SECOND-HAND car, at great sacrifice price in next few days. Must be good condition; 1910 VERMONT. South 5166.

FOR HIRE — MY CADILLAC "THIRTY," will take you anywhere, 1 hour, $2.50; 2 hours, $4.50; 3 hours or more, $1.50 per hour. Telephone any time. 1707 S. Olive st.

WANTED — 1910 OR 1911 7-PASSENGER CAR in exchange for Hollywood lots. Value $2000. Address X. box 242, TIMES BRANCH OFFICE.

FOR HIRE — NICE 7-PASSENGER MITchell touring car; $2.50 first hour, $2 second hour; $15 per day; all day parties. Phone day or night. SOUTH 6166.

A 7-PASSENGER TOURIST, IN AI CONDItion and it is a bargain; looks good and is good. See it at EASTERN MOTOR CAR CO., 847 S. Olive st.

FOR SALE—BODY, TOP AND GLASS WINDshield, to any 7-passenger automobile, all for $50. Call ACCIDENTAL HOTEL, 423 S. Hill.

PANHARD AND PEERLESS MACHINES for sale, cheap, good as new, no trouble to demonstrate. J. S. KING, St. Marks Hotel, Venice, Cal.

WANTED—FOR CASH, A 6-CYLINDER 1910 Packard, Welch, Pierce-Arrow, Winton or standard machine. Address BOX 41, SAN DIMAS, CAL.

FINE 6-CYLINDER 7-PASSENGER TOURING car, just like thing for year or family use. Price CUTTON, 1238 S. Flower st.

1909 DURO CAR, TOP, SPEEDOMETER, five lamps, all in A-1 condition, at a bargain. 7021 WEST 9TH.

FOR SALE OR EXCHANGE—FOR CITY lot, a 7-passenger, 7-cylinder Rambler Cadillac. 1911 E. 28TH ST. J. Grundt.

FOR SALE—4-CYLINDER, 45 H.P., 7-PASsenger auto, speed and power unlimited; fitted with gas and electric lights. Cheap; top; just as good in every way as 1911 car. Price $50 cash. Phone owner, 55146 or TEMPLE 198.

FOR SALE—M.-CHELL AUTOMOBILE, 7-passenger, 32 H.P., model 1911, used one year, looks like new, $1,000. 1911 S. HILL. Phone A1316. Residence phones 21234, South 240.

BEST SNAP IN CITY, FINE 5-PASSENGER, 7-cylinder, 40 H.P. car, '10 model, good condition, tires and equipment; must sell; will price $750 cash. Come and see it. OWNER, 425 EAST 42ND ST.

FOR SALE—4-PASSENGER AUTOMOBILE. Block to see order; looks, etc.; $125 takes it. Body and engine would sell quick for $200; and you will want it. H. GRAHAM, 4460 Sunset blvd. Phone 29020.

FOR SALE — LEXINGTON, 1911 MODEL, TORPEDO BODY, 4 PASSENGER, NEVER BEEN OUT OF GARAGE. CALL AND SEE IT. CORBIN MOTOR CAR CO., 1019 S. OLIVE ST.

WANTED — GOOD AUTOMOBILE, WILL exchange 1-4 section of oil lands near producers. Corriger for same. W. LAYTON, room 5, Horseshoe Pier Auditorium, Ocean Park.

FOR SALE—1 COLUMBIA ELECTRIC, ALL new batteries and tires in fine condition; must be sold at once, preparing East. Call 1117 W. 18TH ST. Phone 62647.

FOR SALE—OR EXCHANGE FOR CLEAR lot, 20' or 5-passenger Cadillac. All in A-1 condition. 117 WEST 18TH ST. Phone 62647

THE CITY
AND ENVIRONS.

No chance!

TODAY AND TONIGHT.

THEATERS.

Belasco—"The Widow's Might" ..... 2:15 and 8:15 p.m.
Burbank—"The Talk of New York" ..... 2:15 and 8:15 p.m.
Grand—"The Fatal Scar" ..... 8:15 p.m.
Los Angeles—Vaudeville ..... 2:15 and 8:15 p.m.
Orpheum—Vaudeville ..... 2:15 and 8:15 p.m.

PUBLIC GATHERINGS.

Convention — Spiritualists, at Long Beach ..... All day
Encampment — Southern California Veterans, at Huntington Beach ..... All day
Camp meeting—Church of the Nazarene of Southern California, at Pasadena ..... All day
Picnic—Union Iron Workers, at Redondo ..... All day
Cornerstone—Union League ..... 2:00 p.m.
Returns — Board of Supervisors, at Courthouse ..... 10 a.m.

SPORTS.

Baseball—Sacramento vs. Los Angeles, at Chutes Park ..... 2:30 p.m.

"THE LAND AND ITS FATNESS."

Permanent exhibit at the Chamber of Commerce building on Broadway.

BUREAU OF INFORMATION.

Times Branch Office, No. 311 South Spring street.

NEWS AND BUSINESS.

Gasoline Causes Fire.

An explosion of gasoline in the garage of E. O. McLaughlin, No. 2400 South Figueroa street, at 11 o'clock yesterday morning, caused a fire which damaged the building to the extent of $500.

Fall Breaks Girl's Leg.

Clara Garretson, an 11-year-old girl, whose home is at No. 5324 San Pedro street, fell out of a swing at Eastlake Park yesterday evening, while playing with other children, and her leg was broken. She was sent to the Receiving Hospital.

Bicyclist's Rib Fractured.

Catching the wheel of his bicycle in the car track at Sixth and Spring streets last evening, Graham Gibson, a 13-year-old boy living at No. 1025 Maple avenue, and employed at the Wilson pharmacy, was pitched over the handle bar, sustaining a fracture of his sixth rib. He was sent to the Receiving Hospital.

His Driving Horse Gone.

A driving horse belonging to Dr. William Dodge was stolen from in front of the physician's residence at Hotel Chickasaw, No. 624 South Hill street, yesterday morning. The animal is a thoroughbred, and although 17 years old, is considered valuable. The doctor asked the police and the Sheriff to search for the animal.

Excitement Over Oil Burner.

The overflowing of an oil burner in the basement of the New Broadway Hotel, No. 207 North Broadway, caused considerable excitement in the building about 7:15 last night, but little damage resulted. The oil ignited from the boiler into which it was feeding. B. H. Griffith, who was in charge of the engine-room, fell into the boiler pit while turning the hose onto the oil and sustained a sprained ankle. He refused to go to the Receiving Hospital.

Former Desk Sergeant Insane?

D. E. Gridley, formerly desk sergeant at the Central Station, was picked up yesterday morning at 5:30 o'clock in front of the Natick House and locked up in the Receiving Hospital on suspicion of being insane. Gridley left the force about six years ago and since that time is supposed to have worried considerably over some old family troubles. After examination by the Receiving Hospital surgeons, he was sent to the County Hospital for further observation.

BREVITIES.

Idlywild Automobiles. The Duro, two-cylinder; Packard, Franklin, Pierce-Arrow, Mitchell—were all in Idylwild one day recently. A great six hours' trip from Los Angeles. Riverside, Perris, Hemet, Oak Cliff and then one mile up the San Jacinto Mountains to Idylwild-among-the-Pines. Oh! These glorious moonlight nights in Strawberry Valley, in the shadow of Tahquitz! For booklet address Earl Powers, 1414 South Hope st., Los Angeles.

For linotype machine composition, all faces and measures, at reduced prices, apply to The Times Linotype School, corner San Fernando and College streets; telephone Main 8280. Students wanted to learn operating; good trade, salaries high.

Replies to The Times Want Ads, addressed to the Branch Office, No. 311 South Spring, may be left for delivery at the Main Office. They will be promptly sent to the Branch Office.

Southern California Standard Guide Book, by the Los Angeles Times. Price $1.00; by mail, 10c extra. Address Times-Mirror Printing and Binding House, 130 N. Broadway, Los Angeles.

Canadian annual picnic, Echo Park, Saturday, Aug. 20th. Big dish of sports.

Hotel Rosslyn and Natick. Best 25-cent meals. Sunday eve, 35 cents.

UNION LEAGUE EVENT.

Corner-stone of Fine Building at Second and Hill Streets to Be Laid Today.

The cornerstone of the new Union League Club building at Second and Hill streets will be laid with impressive ceremonies this afternoon at 2 o'clock. A programme has been arranged and a large attendance of club members is expected.

E. B. Spencer is to act as master of ceremonies. The first formality will be that of inclosing in the box that is to be put in the stone a number of articles that may in future centuries reveal a historic incident. A box 8x10x10 inches in dimensions has been provided, and in it will be placed a roster of the club membership, copies of the daily papers of today, a programme of the ceremonies and other articles that have been preserved as mementoes of club history. Miles Gregory, secretary of the club, will read the list of articles.

Lee C. Gates, as orator of the day, is to deliver the dedicatory address.

AT THE BEACHES.

Patrons of The Times visiting any of the following named resorts during the summer season may have The Times served to them by the regular agent named by notifying either The Times main or branch office or the local agency, at the regular subscription price of 20 cents per week and 75 cents per month.

Santa Monica, A. E. Jackson, No. 1468 Third. Home 1116.

Redondo Beach, W. J. Hess, Wharf No. 1. Home 204.

Long Beach, Milton Doolittle, No. 121 East Ocean avenue. Home 255. S. H. Underwood, No. 14 Locust avenue. Home 653; Sunset 7203.

Ocean Park, H. M. Carter, No. 123 Pier avenue. Main 1111.

San Pedro, T. B. Stephenson, 117 W. Sixth St. Main 2900; Home 38.

Catalina, Ernest Windle, opposite Hotel Metropole, Avalon.

Idlywild, Earl Powers, Idlywild Store.

Coronado Tent City, J. A. Fraser.

Mayor Alexander will speak on the "Municipality of Los Angeles." He is one of the oldest members of the club.

The Union League Club is building a first-class, nine-story reinforced concrete structure, and will occupy the entire upper four floors for club quarters.

UNDELIVERED TELEGRAMS.

Undelivered telegrams are at the main office of the Western Union Telegraph Company, Nos. 608 and 610 South Spring street, for Miss T. Hackett, Ed. J. Norton, Miss Anna R. Enna, Acro Kolok, Miss Hakie Jungman, Arthur M. Harris, H. B. Wire, Jack Shaw, A. J. Frampton, William Haerle.

VITAL RECORD.

MARRIAGE LICENSES.

The following marriage licenses were issued yesterday. Name and age given.

BOESEN—CHRISTENSEN. Charles E. Boesen, 29; Lorains F. Christensen, 25.
BOND—BROWN. Claude V. Bond, 21; Agnes A. Brown, 23.
BUSH—FELT. Roy C. Bush, 21; Ella R. Felt, 18.
CLEGHORN—NIWA. Lyman B. Cleghorn, 27; Maria H. Niwa, 21.
GETSCHINE—KLENKE. Joseph Getschine, 38; Carolina Klenke, 36.
HARNISCH—ERT. William Harnisch, 29; Martha Ert, 26.
JOHNSON—JONES. Samuel N. Johnson, 42; Gertrude Jones, 39.
MACHADO—BUCH. Jose D. Machado, 40; Opal E. Buch, 26.
PEISER—COHNREICH. Israel Peiser, 36; Mildred A. Cohnreich, 22.
SAUNDERS—CHEESBRAE. Dan Saunders, 29; Lillie Cheesbrae, 28.
STEYER—BAUM. Mac B. Steyer, 28; Edna Baum, 24.
TAGGART—HICKEY. John V. Taggart, Jr., 22; Blanche M. Hickey, 19.
TICKNOR—TURNAM. G. Vernon Ticknor, 24; Martha Turnam, 19.
TRAVERS—BLOYD. Julius E. Travers, 23; Vera L. Bloyd, 18.
WILSON—PETERSON. John R. Wilson, 32; Emma C. Peterson, 28.
WOODS—SMITH. William Woods, 28; Olive Smith, 28.
TRAIN—CHEGIAN. Ephram Tashi, 35; Hrenoke Chegian, 25.

BIRTHS.

Names, sex, place and date of birth.

BANKS. Lillian and Ben. Daughter. 319 Crocker street. August 16.
BARKER. Agnes and Theophilus. Daughter. 218 North St. Louis street. August 8.
BRAGG. Adell and Peter. Boy. 1185 East Forty-first street. August 14.
BURROUGH. Aurelia and Florencio. Daughter. 3162 Winter street. August 8.
CLOUGHERTY. Rose and Bernard. Boy. 749½ Ottawa street. August 12.
DUKE. Mary and Roscoe. Boy. Sisters' Hospital. August 15.
ELOFSON. Marie and Carl. Daughter. 651 East Forty-ninth street. August 11.
McGINTY. Dora and Oliver. Boy. 226 West Sixty-second street. August 11.
O'CONNOR. Angela and John. Boy. 749 South Bichel street. August 9.
PRAHL. Elizabeth and Charles. Boy. 1444 East Forty-second street. August 4.
SEVERENS. Mildred and W. R. Boy. 1235 East Seventeenth street. August 13.

DIVORCE SUITS FILED.

ARBIB. Minnie E. against John R.
BIIANG. Cashtir against Marie.
CALDWELL. Jennie against Willard.
EDGETT. Bessie against Philo N.
LEMMON. Leyla against Ben S.
MORRIS. Ralph against Alice M.
NORTON. Dell against George.
POST. Jessie L. against Junius.
WINSTON. Nellie against Lyddal.

DIVORCE DECREES GRANTED.

ELLIS. Frank W. from Martha A. Desertion.
HOBBS. Lotta May from Howard S. Extreme cruelty.
VILLA. Lucas E. from Eloise C. Extreme cruelty.
WERBER. Howard A. from Evelyn. Desertion.

OFFICIAL DEATH LIST.

Name and place of death—		Age.	Date.
BALES, Leonidas.	Los Angeles	73	16
BURNS, Flora A.	Los Angeles	57	17
CASTANEDA, Nellie.	Los Angeles	1	17
MARTINEZ, Angel.	Los Angeles	12 days	18
PRIESTLY, Frank C.	Los Angeles	50	17
ROBINSON, James A.	Los Angeles	73	16

DEATHS.

With Funeral Announcements.

CIVILLE. At his home in Eagle Rock, August 19, Frank A., beloved husband of Sophie Duane, father of Leroy H. and F. Duane Civille, aged 39 years.
Funeral today at 2:30 p.m. at chapel of E. F. Overholtzer-Sons Co., Pico and Grand avenue. Friends invited. Cremation private.

EATON. At No. 2934 Francis street, August 16, 1910, Mrs. Emmogene Eaton, aged 61 years.
Funeral services will be held at the chapel of Breese Brothers, 855 Figueroa street, Saturday at 10:30 o'clock.

GIBB. At San Francisco, Robert B. Gibb, aged 66 years.
Interment, San Francisco.

GREENBAUM. At the residence of his daughter, Mrs. Jack Lippman, No. 2826 Van Buren place, August 19, 1910, Ephraim Greenbaum.
Funeral notice later.

MARKS. August 19, 1910, Hattie E., beloved daughter of Mrs. Theresa Marks and sister of Annie and Amelia Marks, of No. 1042 South Union avenue.
Funeral notice later. Remains at the chapel of Orr & Edwards Co.

PRIESTLY. In Los Angeles, August 17, 1910, Frank B. Priestly, aged 38 years.
Funeral from Breese Brothers, 855 South Figueroa, Saturday at 11:30 a.m.

RATHBONE. At the residence of her daughter, Mrs. Jesse D. Briggs, No. 1411 East Twentieth street, August 19, 1910, Emma Sherr Briggs.
Funeral services will be held in the chapel of Orr & Edwards Co., corner Twelfth and Hope streets, this (Saturday) afternoon at 3:30 o'clock. Interment, Rosedale Cemetery.

ROBERTSON. In Glendale, August 16, 1910, Albert Y. Robertson, aged 71 years.
Funeral was held August 18. Interment, Forest Lawn Cemetery.

TWOMBLY. At No. 945 Potter Park Place, August 19, 1910, John C. Twombly, aged 67 years.
Remains at Breese Brothers, 855 South Figueroa street. Interment, Denver, Colo.

WINCHELL. At Sunnyside, August 18, 1910, Carrie Winchell, aged 31 years.
Funeral from Breese Brothers' chapel, 855 South Figueroa street, Saturday at 1:30 p.m.

UNDERTAKERS.

We Have Removed to

Our new parlors, corner 12th and Hope streets.
ORR & EDWARDS CO.
Sterling D. Beattie, Pres. and Treas.
John D. Fatts, Vice-Pres. and Sec.

Peck & Chase Co., Undertakers.
1215-17 S. Figueroa st. Lady assistant. National Casket Co. caskets. Tel. Main 42, 42727.

50 H.-Power Auto-Ambulance.
Connell Company, undertakers, 1051 South Grand avenue. Home F5511, Main 8455.

Robt. L. Garrett & Co., Undertakers.
No. 1237 South Flower street. Main 42, F1238.

AN ARTICLE entitled "The Future American" in The Times Magazine the coming Sunday will open the eyes of many readers and set them to thinking.

GRIM GRIN.

LAUGHS WHEN DEATH FLEES.

THINKS IT GOOD JOKE TO FAIL AT SUICIDE.

Blind Man Takes Bichloride of Mercury and When Brought Back to Life Declares He Will Not Fail at Self-Destruction Next Time. Three Other Would-Be Slayers.

Four attempts at suicide were made by men in various parts of the city yesterday. Two of the men died and the others were saved, one laughing at the doctors and promising to make a sure go of it the next time, and the other praying for forgiveness, saying he must have been crazed by grief and vowing that he never again will do anything so rash.

Ki Lee, a little Siamese patient at the County Hospital, was the first to kill himself. A few days ago the Siamese, who was detained in one of the medical wards of the institution, tried to strangle himself with the cord from his bathrobe. This was taken from him, and a little later he broke a water bottle and gashed his throat, inflicting an ugly wound.

After this a special guard was put over the sick man. But yesterday morning the guard left the ward for breakfast. When he returned he found Lee dead in bed. The Siamese had managed to twist one of the sheets into a rope and suspend his neck to the head of the bed, strangling to death in a little while.

BLIND MAN.

At 11 o'clock the police ambulance was rushed to No. 515 East Eighth street, where L. F. Lessard, a blind man, 54 years of age, had swallowed three antiseptic tablets—bichloride of mercury—at 9 o'clock in the morning. The old man was in convulsions when he was discovered by Miss Hazel Horton, a 16-year-old girl neighbor, who was attracted by his groans. Miss Horton called Harry Lessard, the old man's son, who administered a large quantity of eggs while waiting for the ambulance. When the wagon arrived the blind man was in high glee, twitting his son about getting excited over the affair.

"This is the first time I ride in the patrol wagon," he said on the way to the Receiving Hospital. "It rides pretty easy, but I'd lots rather ride in the dead wagon. I'd a-made it all right if the little girl had not caught me at it, but the next time I'll fix it so that nobody will catch me."

He laughed heartily as if the whole affair was a huge joke, but when Dr. Kidder asked why he wanted to die he suddenly became very grim and said, "I'm tired of this blind life."

Lessard was still in the hospital when a fast call for the patrol wagon came from No. 3720 Borel street, about four miles from the hospital, where it was said a man had cut his throat.

PATHOS.

Charles W. Temple, 34 years of age, an oil well driller, was found there, with a deep stab wound over his heart, a distracted wife bending over him. At the Receiving Hospital Dr. Carter, who probed the wound, found that the knife blade had been deflected by a rib, and Temple had missed an instantly fatal wound by the fraction of an inch.

Temple, a simple-minded little Irishman, told a sad story as he rode to the Receiving Hospital in the patrol wagon, stopping now and then to express poignant regrets for what he had done, and saying he hoped he would not die.

As he told it, Temple was married in Woodstock, Ill., his native town, seventeen years ago, and came to California soon afterward with his young wife. He was a hard-working youngster and soon purchased a little home at the corner of Normandie and Washington. A few months ago he sold this place to buy a ranch at Lancaster, where he sent his wife and four children. He needed more money to work the ranch, so he took a position with the Hawaiian Oil Company and was put in charge of that concern's boilerhouse at Fellows, fifty-four miles from Bakersfield. Temple was well pleased with his prospects, for he was getting $90 a month and sending most of it to his wife on the ranch.

Then, as he tells it, trouble appeared in the person of O. L. Friel. Mrs. Temple tired of life on the desert ranch and, last week, a friend wrote to Temple that his wife had left with another man.

Temple left at once and went to the Lancaster ranch, which he found deserted. Then he came to Los Angeles and found his wife and Friel on the San Fernando road. He vainly pleaded with her to return to him. On Thursday, two days later, he met them again near the Plaza, and, despite their objections, went with them to a tumbledown hovel at No. 3726 Borel street.

Yesterday morning Temple visited the wife and again pleaded for her return to him. She refused and he plunged a knife into his breast.

The wife told two officers about Temple having deserted her but this was contradicted by a statement of Temple that he had sent to her all checks he got from the Hawaiian Oil Company and that they came back indorsed by her.

Dr. C. L. Wilson of No. 524½ West Seventh street, aged 30, and a victim of a drug habit, was found at about 5:40 o'clock yesterday afternoon in a lavatory in the Blanchard building in a dying condition. He died soon afterward at the Receiving Hospital. His symptoms were those of strychnine poisoning. A syringe and an empty bottle were found near him in the lavatory.

MUM'S WORD AT BEVERLY.

President Makes No Reply to Oyster Bay Tales—Belief Is Roosevelt Misunderstands.

[ASSOCIATED PRESS NIGHT REPORT.]

BEVERLY (Mass.) Aug. 19.—No disposition has been shown here yet to make an informal or official reply to the stories that have come recently from Oyster May, telling of a serious break between President Taft and Col. Theodore Roosevelt. The President and Mr. Norton absolutely refuse to discuss the matter, either officially or unofficially.

There is a general belief in Beverly, however, that Col. Roosevelt, if it has been correctly represented, is laboring under an entire misapprehension and misunderstanding of the facts.

There is also a feeling here that a better understanding will be had soon. This may be stated upon the fact that Lloyd C. Griscom, president of the New York Republican County Committee, is coming to Beverly next week. It is also said that William Loeb, Jr., made an early visit at the summer capital.

Representative Nicholas Longworth, who has been in close relationship with the President during the past two weeks, will see the colonel at Oyster Bay this week. Mr. Longworth not only spent several mornings with President Taft on the golf links, but was present at all the recent conferences.

Beautiful Solid Gold Brooches At Big Saving

Come here today and see the hundreds of classy new designs to choose from—and you'll say you never saw such values anywhere. The prices are actually just about half. Your opportunity.

$4.00 Solid Gold Brooches $2.25
$7.50 Solid Gold Brooches $4.25
$14.00 Solid Gold Brooches $8.00
$20.00 Solid Gold Brooches $12.00
$30.00 Solid Gold Brooches $18.00

GENEVA WATCH AND OPTICAL CO.
305 South Broadway

$1.20 Per Doz. Qts. Peerless Beer

Our own special brand of beer. Delivered, $1.20 per doz. quarts, with return of bottles. Phone in your order.

Southern California Wine Co.
Phones—Ex. 16; 10104; Main 332.
518 South Main Street

"The Exclusive Specialty House."
Myer Siegel & Co.
251-255 SOUTH BROADWAY.
Store Closes 12:30 Noon, Saturday

GIRLS'
Middy Blouses
Splendidly made; sizes 6 to 18.
Special $1.75

Children's Sox
All Sizes 25c A pair.

"Siegel's for Women's and Children's Wear"

ADVICE.

T. R. TALKS TO THE NEGROES.

URGES THEM TO EARN RESPECT OF NEIGHBORS.

"You Stimulate In Your People Principles of Business and Enterprise, But You Should Build a Firm Foundation for Your Superstructure," He Tells Business Men's League.

[ASSOCIATED PRESS NIGHT REPORT.]

NEW YORK, Aug. 19.—In a speech to the Colored Men's Business League here today Col. Roosevelt said:

"The white man of the South is the vital man to have sympathy with the negro. When your neighbor respects you, you have won your battle. The white man of the North does his worst work in interfering between the two peoples of the South and his best work when he improves their relations.

"I would not slur over the injustice with which good colored men are treated, but I feel that the really substantial way to conquer injustice is to train your people so that the white man will willingly realize in his colored neighbor a desirable neighbor.

"Every down-at-the-heel ramshackle negro cabin is not only bad for the people who live in it, but is a reflection on the race. A man who lives a 'n'er do well' life of idleness is not only doing ill to himself but to his people.

"I believe in this, as I wrote five years ago, when I was President, I believe in it.

"You stimulate among your people principles of business and enterprise. That is all right, too. You should build a firm foundation before you can erect superstructure."

LAYS A CORNER-STONE.

[ASSOCIATED PRESS DAY REPORT.]

GARDEN CITY (L. I.) Aug. 19.—Theodore Roosevelt stopped at Garden City on his way from New York to Oyster Bay today and laid the corner-stone of a building which is being erected here by a publishing firm.

The colonel in his speech said that the country was the most proper in which to live.

"I feel that everything which tends to spread the population from the city and give fresh air to the men and women, and especially to the children, counts for just so much more in the development of our civic life," he said.

GALES FAN FIRES AFRESH.

Field Inspector Wires for Men and Apparatus to Stay Klamath Fires in Oregon.

[ASSOCIATED PRESS NIGHT REPORT.]

KLAMATH FALLS (Or.) Aug. 19.—Jackson Kimball, field manager of the Weyerhauser Timber Company, telegraphed tonight to the Southern Pacific fire-fighting headquarters at San Francisco to send all the men available at Dunsmuir and other California towns to the fire lines in Klamath county, where the fires are being fanned by a half gale and getting beyond control. Kimball is working with a force separate from that of the forest service. Both the Weyerhauser and Southern Pacific lands in the Pokegama district are threatened. All the men available were taken from this city today by Chief Forester Neff to the fire near Mt. McLaughlin, fifty miles from Klamath Falls.

Moving some, these clearance sale suits at their low clearance sale prices. Traveling out into the world by dozens every day and carrying more wide-spread reputation for Brauer's tailoring methods with them. $30 black herring-bone cheviots for $24. $30 shadow-weave serges $24. $25 and $23 values for $19.

A. K. BRAUER, SUCCESSOR TO
BRAUER & KROHN
"TAILORS TO MEN WHO KNOW"
128-130 S. SPRING
COR. FIFTH & SPRING. 344 S. MAIN

Women's $25 Suits $15
Samples of the very latest styles. Don't miss them....
ORIGINAL SAMPLE SUIT CO.,
336½ S. Broadway, 3rd Floor.

The Owl Drug Co
Original Cut-Rate Druggists
Best Qualities. Lowest Prices.
Cor. Fifth and Broadway
625 Broadway. 320 S. Spring

LOS ANGELES LIMITED — THREE DAYS TO CHICAGO
TICKETS & INFORMATION AT 601 SO. SPRING ST. & FIRST ST. STATION

DRS. SHORES & SHORES, Offices in the Henne Bldg., 122 Third St., near Spring. A thorough medical examination FREE to all who apply this week with catarrh, deafness or any chronic nervous or private diseases. $5 a Month—medicines free for all catarrhal diseases. Office hours 9 to 8; evenings, 7 to 8; Sundays, 10 to 12. Henne Bldg., 3rd and Spring. Entrance 122 W. 3rd

SPECIAL SALE.
Summer Toilet Requisites This Week.
Boswell & Noyes
Third and Broadway

Benjamin Clothes
Big Cut Price Sale on
JAMES SMITH & CO.,
548-550 Broadway

The Walker Portable

See our NEW BUNGALOW at S. Main and Pico st. Also at 640 S. Grand. We can ship your house tomorrow. Box 1372. Phone F1935.
Asbestos lined.

$1.50 Gold Filled Glasses
Fitted by our expert Optician, Dr. Blackburn. Ground to order. Glasses at low prices.
THE WHITLEY JEWELRY CO.
347 So. Broadway.

Cemeteries.

INGLEWOOD PARK CEMETERY
... of the city limits, on the Los Angeles and Redondo Ry. 300 acres of perfect land with improvements outclassing any cemetery on the Coast.
307 S. Broadway, Room 702. Phones—F2303; Main 4659. Supt., Phone 10641.

HOLLYWOOD CEMETERY
Rolling lawns, trees, shrubbery, and beautiful lakes.
MODERN IN EVERY RESPECT.
Situated in the most beautiful section of Southern California, the ideal location just inside Los Angeles city limits. Melrose and Colegrove car lines to grounds.
A CEMETERY WHAT YOU SELECT.
A1121. 308 Laughlin Bldg. Main 301.
Cemetery Phones—29055, Hollywood 572.

EVERGREEN CEMETERY
(The Los Angeles Cemetery Assn.)
Boyle Heights, 3½ miles from city limits. Incorporated under perpetual charter from Los Angeles city. Modern chapel and crematory.
Office, 329 Bradbury Building.
Phones—Main 405; A1405.
Cemetery—Home D1083; Boyle 9.

ROSEDALE CEMETERY
An Endowed Memorial Park, noted for its natural beauty; Endowment Fund for perpetual care, over $250,000; modern Receiving Vault, Chapel, Crematory and Columbarium; accessible. City Office, Suite 302-304 Exchange Bldg., N. E. cor 3rd and Hill sts. Phone Main 905. A1823. Cemetery Office, 1631 West Washington st. Phones 72455, West 86.

BLAST BURIES FIFTEEN.

MAINZ (Germany) Aug. 19.—Fifteen soldiers are reported to have been buried by a premature explosion of dynamite during the maneuvers of pioneering troops at Seichtsheimerberg today. The pioneers were practicing blasting operations.

DAYLIGHT STORE. SUNSET 5:30.
Jacoby Bros. 331-333-335 South Broadway
"SOMETHING NEW EVERY DAY."

Final Clearance Summer Goods
Bargains well worth while Saturday—from 8:30

Lingerie and Tub Dresses
$5.00, $6.50 and $7.50 Values
JUST imagine getting a dainty lingerie dress for less than wholesale cost. A mighty attractive ones left for Saturday's selling. Materials are sheer white lawns and muslins, nainsook and lawns and Chambrays, tops and flounces of embroidery trimmed.
$1 For Regular $2.50 Kind
BEAUTIFULLY tailored garments of Indian Head and linen, lace or embroidery trimmed with self stripes and pure linen.

Values up to $1.00 Baby Bonnets
ONE Bargain Table heaped high with the dainty caps we saw offered up to $1.00 Some are slightly soiled, but are none the worse for it. Some have lace, embroidery and ruffle trimmings. Main Floor.

Shirts and Collars
At Prices That Will Effect a Clearance
39c Small and Large Sizes for Men, $1 and 75c Golf Shirts
MADE of the first quality percales in plain blues and colored stripes and checks. Limited quantity. Come early for them.

Reg. $3 and $3.50 All Silk Braid
THINK of buying $3.00 and $3.50 Silk Dresses of the finest imported taffeta silk with lustrous paragon frames. The best wearing time for less than as much as half Today.

Great Waist Sale
A SPLENDID lot of high-grade Waists and Waistings, the latter in both tucked and shirt styles, the former hand-embroidered lawn waists with insertions of fancy yokes. Over 50 different styles to choose from, from 8:30 to 12:30, choice at 88c.

$1.50 Ireland Bros. White Pique
THESE handsome well known Gloves of superior finishing. Special weight with stitched backs and

Basement Bargains
Values to $2.00—500 Straw Hats
BIG assortment of popular styles in brand new shapes. This morning clean-up price only 5c.
$3.00 Women's All Wool Brush Braid
BEST quality knitted wool Sweaters in tan, white, cardinal and oxford—NEW 1/05
Regular $3.75 Silk Petticoats
FULL sweep, extra width Petticoats of fine taffeta and colors; pretty flounces; instead of $3.75

Newest in Novelty Brooches
ARRIVED yesterday—on sale today. A beautiful lot of Parisian novelty brooches; artistic floral effects in amethyst. Worth more than introductory price

Basement—15c Crinkled Seersucker
TEN bolts of this much wanted fabric; in full yard 9½c.
1000 Turkish Knit Wash Cloths
A REGULAR 5c seller. This morning only for 10c.

50c Misses' Union Suits, Sale
SIZES from 1 to 12 years. Made from extra fine fitting; cuff knees or ankle-length; fast

BRENT'S
712-714-716-718 So. MAIN ST.
THE GREAT CREDIT HOUSE.
Real Spot Cash Prices
EVERYTHING FOR THE HOME
Furniture—Rugs—Stoves

Auction Special
Stock of Groceries and Hardware
Saturday Aug. 20th,
10 a. m.
At 1332 East First St. Groceries. Consists of Newmark, Del Monte and other famous brands of canned peaches, apricots, cherries, pears, also Swift's Silver Leaf Brand lard, Cottolene; all kinds of spices, Snider's catsup, tea, coffee, sugar, olive oil, salad oil, Royal baking powder, starch, soaps, washing soda, oysters, breakfast foods, crockery, hardware. This stock has been moved from Riverside and will be sold in case or dozen lots to suit dealers and public; must be sold on above date, without reserve or limit.
Los Angeles Auction and Commission Company
J. J. SUGARMAN, Auctioneer.
Office and Salesroom, 401-403 N. Main St.
Phones—F1719, Broadway 1907.

Thos. B. Clark
AUCTIONEER
632 So. Spring Street
F1907 Broadway 1921

The City and

The Blackstone Co.
DRY GOODS
DRY GOODS AT POPULAR PRICES.
Store Closes Today at 12:30

Special Specials for Saturday Morning
Styles at .....
of late styled Dutch Collars; styles for weeks to come.
Irish lace, others of batiste with clunny lace. Then there are those of crepe or dotted swiss, and finished
are actual 75c and 85c
choice .....
—Main Floor—

Chambray Dresses
Specially Priced $1.25 to $2.00
making such a price cut on these because the line is broken, and the soiled from windows will remedy that in a jiffy.
and pink chambray frocks, nicely Sizes 1, 2 and 3 years.
Saturday morning at .....
—Third Floor—

Stockings Popularly Priced
Saturday Morning
"Onyx" Hose at 25c
weight cotton stockings, genuine
.....
"Onyx" Silk Lisles 37½c
threads, good style, good
at .....
White Silk Lisles 50c
on how hard it is these days to get but the Blackstone stock is, as the grade we offer today is the best price.
garter tops and sole .....
—Main Floor—

Robe Blankets $1.
fifty per cent. on these cotton eiderdowns can thank the transportation companies got slightly damaged in transit,
in fancy figured styles. Three designs
.....
—Fourth Floor—

Royal Sale
Pianos of Used Pianos—Priced From $ and $8 Monthly.

$165	Kurtzmann. Walnut case.	$
$195	Two Emerson. Oak cases. $200 and	$
$240	Weber. Rosewood case.	$
$295	Pease. Rosewood case.	$
$485	Kimball. Walnut case.	$
$265	Two Player Pianos, at, each	$

BIRKEL COMPANY
345-347 South Spring Street

RELWOOD
West Hollywood
Spot of Los Angeles
of Charles F. Harper, which was selected as the site, is now open to Home Builders and investors. At a time to sell any part of this beautiful tract to one these grand old hills built up like the unknown when Mr. Harper built his home in Hollywood.
acre being the smallest. Pure spring water for all lots, and curbed, granite gravel sidewalks, paved by Hollywood Laurel Canyon car, commutation boulevard and Laurel Canyon road, office on one of those Choice Lots before the advance.
OUR OWN TERMS
Agt.
Harper Bros. Co.
109 Court St.
Los Angeles, Cal.

SAN FRANCISCO OFFICE
Angeles TIMES Building
Phone Kearny 2121

Advertisements and subscriptions received. Southern Californians when in San Francisco, can have their mail sent in care of The Times Office.
Copies of The Times on File.

AUGUST 20
STORE. SUNSET M. 7001
Broadway Bros
333-335 South Broadway
SOMETHING NEW EVERY DAY.
nal Clearan
Summer S
gains well worth com
rday—from 8:30 to
erie and Tub D
$6.50 and $7.50 Values
B EAUTIFULLY tailored extra full
dian Head and linen finish cloth, 36
trimmed with self straps and pearl
Baby Bonnets
Table heaped high with the
up to $1.00 Some are slightly soiled
none the worse for it. Come prepared
ery and ruffle trimming. Main Floor.
s and Collars F
ces That Will Effect a Cl
Small and Large
Sizes for Men,
75c Golf Shirts
the first quality percales
blues and colored
locks. Limited quantity.
them.
15c, 20c, 25
Rubber, C
and Linen
NOT all
neats. A
each or 3 for
and $3.50 All Silk Beach
buying $2.00 and $2.50 Silk Pongee
and imported taffeta silk with hand-
e. The best wearing time for them is
lf Today.
Waist Sale F
lot of high-grade lingerie and
oth tucked and shirt styles. Also
ed lawn waists with laundered
ver 20 different styles to choose from
2:30, choice at 85c.
pure tape and
Blankets $1.50
per cent. on these cotton eiderdown
thank the transportation company
ps slightly damaged in transit, you'd
fancy figured styles. Three dollars
$1.50
ement Bargai
to $2.00—500 Straw Ha
of popular styles in favored shapes
clean-up price only 5c.
men's All Wool Beach S
knitted wool Sweaters in bath
nal and oxford—NEW LOT.
$3.75 Silk Petticoats, S
extra width Petticoats of fine
pretty flounces; instead, of $3.75,
in Novelty Brooches, S
terday—on sale today. A beautiful
elty brooches; artistic flower and
more than introductory price, 35c.
—15c Crinkled Seersuck
this much wanted fabric; in light
rkish Knit Wash Cloths
5c seller. This morning only,
d' Union Suits, Saturday
to 12 years. Made from white
ches or ankle-length; lace trimmed
ARGAIN
T'S
MAIN ST.
DIT HOUSE.
Prices
THE HOME
Stove
ion
cial
erles and
are
g. 20th,
n.
Groceries. Con-
tonite and other
ed peaches, ap-
so Swift's Sil-
Cottolene; all
e catsup, tea,
ad oil, Royal
soaps, washing
foods, crockery,
has been moved
be sold in case
ers and public;
ts, without re-
ction and
mpany
Auctioneer.
403 N. Main St.
way 1067.
Clark
EK
Street
dway 1931
Five-room modern
alley,
393 GAGARE ST.
will be sold at
WEDNESDAY
Property is
has new
protect Owner
positively to
Get off at
THE R. E.
AUC
Los Angeles
CO., A. J.
Main St.
PHONE
We will sell
goods or
and guarantee
We will
pay the
C. M. STE
Will purchase
ing more to
the city or
him before
Californi
Phones:
Home 5
Broadway
Rhodes
Real
And
Guarantee
nture of
room, 604
AUC
Rent &
auction
thing
Real
Rooms
Office
Angeles
TIMES
Building
Advertisements and subscriptions received. Southern Californians, when in San Francisco, can have their mail sent in care of The Times Office.
Copies of The Times on File.
ival Sale
of Used Pianos—Priced From $165
and $8 Monthly.
$165 Eastmann. Walnut case..... $250
$195 Two Emerson. Oak cases. $200 and.... $250
$240 Weber. Rosewood case..... $225
$295 Pease. Rosewood case..... $195
$485 Kimball. Walnut case..... $195
$265 Two Player Pianos, at. each..... $450
BIRKEL COMPANY
347 South Spring Street
LEWOOD
Hollywood
Spot of Los Angeles
OWN TERMS
Harper Bros. Co.
108 Court St.
Los Angeles, Cal.

The City and State.

The Los Angeles Times

SATURDAY MORNING, AUGUST 20, 1910.

On All News Stands, Trains and Streets. | 5 CENTS.

SIRENESQUE.

LOVE LOST IS MILLIONAIRE.

"Toffy King's" Romance Has Sudden Ending.

Fascinating Widow Reported Won by Rival.

Scandal Skeletons Rattle as Wedding Bells.

Another chapter has been added to the scandal in high life which involved Alonzo Hornby, the multi-millionaire candy king; a sportive, but brilliant young society preacher, and a delectable rich young widow.

Letters received by intimate friends of the widow, Mrs. C. A. Watson, announce that she has been abandoned by the old millionaire with whom she eloped from Redlands with detectives and process servers at their heels.

Reports from Redlands people now traveling abroad indicate that her loneliness has been comforted by the brilliant young Presbyterian preacher, Rev. Leroy Wells Warren, who left his church at Redlands under a cloud; and that they have been married.

The report of this marriage has reached Redlands from different sources, but positive confirmation is lacking.

One of the agents who has had charge of her affairs, admits that he has heard a report of Mrs. Watson's marriage. On the other hand, a letter received from Mrs. Watson by a friend in Redlands makes no mention of a marriage. She casually mentioned Rev. Mr. Warren in the letter, but says he has returned to America.

Mr. Warren's mother has been visiting in Redlands until within the past week or so; she knew nothing of any marriage.

HIS "MAJESTY" DESERTS.

There is no doubt, however, that the charming widow has been deserted in France by the old "toffy king." He has gone back to his children and the romance is over. The big law suit which exposed the skeleton in the millionaire's closet has been dropped.

As the winter home of the Hornbys is still open in Redlands, it is evident that the elderly Lothario intends soon to return from his romantic escapade.

It began just about a year ago. The three whom it concerned were about the most prominent members of the exclusive winter colony in Redlands.

Alonzo Hornby was a simple-hearted old man who had made an immense fortune making the candy called "toffy." He didn't like the stylish ways his wealth brought upon him and is reported to have horrified the newly-made aristocratic feelings of his family. It is asserted that the family's desire to make over the old man's ways was the real cause of the family breach. He liked to talk politics with grocery clerks.

At any rate, he got into the habit of ducking his wife's stylish friends. He used to go to see Mrs. Watson. She is described by Redlands people as a woman of considerable beauty—a lithe, tall, trim woman—enveloped in that subtle something called "charm," which, as Maggie says in the Barrie play, "when you have it, you don't need anything else; and when you haven't it, it doesn't matter what else you have."

IRRESISTIBLE WIDOW.

Mrs. Watson was a gay, sympathetic, unconventional widow. She was famed all through the winter colony as a brilliant conversationalist and was irresistible to men.

The Hornbys had known her since she was a little girl in New York and, at first the family thought nothing of her companionship with the sociable old man.

At length it began to create talk, because it became the gossip of Redlands that Hornby and Redlands' star society preacher were rivals.

Mr. Warren was the pastor of the most exclusive Presbyterian church in Redlands. He was a natty, stylish, fine-looking young university man of brilliant attainments. Those who have heard him preach say that he has few equals in the pulpit. His congregation was horrified one day when he was arrested in Los Angeles on a charge of being one of a number of degenerates who gathered in the basement of one of the big office buildings. The case was dropped from the Los Angeles Police Court, and young Warren went back, debonair and smiling, to face his congregation. The scandal split the church into factions.

Some of the most influential members of his flock (including the Hornbys) were firm in their belief in his innocence. Mrs. Watson seems to have been one of his friends who stuck by him. It was even rumored that they were engaged. It was a three-cornered romance highly exciting to Redlands.

It was then reported that Mr. Warren had become a suitor for the hand of Hornby's daughter, leaving the toffy king's way clear to Mrs. Watson.

LEAVES FAMILY HOME.

Stung by all this gossip, Hornby's wife and children insisted that the old man cease his attentions to Mrs. Watson. But the old man's spunk was up. They argued and pleaded with him, but he finally left the family home and took lodgings at the Casa Loma Hotel, where the romance continued under the eyes of the fascinated winter colony.

Fearing an elopement, Hornby's wife at length brought an enormous suit for damages against Mrs. Watson for alienation of affections, and sought a restraining order against the old millionaire.

Although all the trains were watched and all the big hotels searched in Los Angeles, Mrs. Watson and the "toffy king" eluded his wife's detectives.

He quietly shipped his big touring car to Naples, Italy, and decamped with the widow.

Redlands people, on their travels, saw them together at the Hotel Antlers, Colorado Springs. Mrs. Watson kept on writing, with unaffected gayety, to her friends. She claimed there was nothing wrong, and wrote as though she were upon the most commonplace pelasure tour. Presently, she sent for her mother and her two young sons, and they all traveled for some time through Europe together.

ROMANCE ENDS.

Mrs. Watson's letter, just received in Redlands, calmly announces that Mr Hornby is not traveling with them any more.

His daughter and one of his sons have gone to join him in Europe. Mrs. Hornby has not gone to him. She is traveling with another son in Maine.

Those who had charge of serving the legal papers appear to have lost all interest in the big damage suit. It has been discreetly dropped.

Meanwhile, the Rev. Mr. Warren had been quietly asked for his resignation from the church, and he, too, went to Europe.

Crushed and broken, he went to a London hospital, practically a nervous wreck. Of late Redlands people traveling abroad have begun to hear of his brilliant exploits as an evangelistic preacher in some sort of institutional work in London.

Lastly comes this persistent but unconfirmed marriage to the fascinating widow, Mrs. Watson.

HOLDS UP FURNITURE DEAL.

Presiding Justice of Court of Appeal Grants Restraining Order Against the Supervisors.

Presiding Justice Allen of the District Court of Appeal issued an order yesterday restraining the Board of Supervisors from consummating a contract with the California Furniture Company whereby that concern would be allowed to furnish the Hall of Records with an expense of nearly $250,000 to the county.

The Supervisors are ordered to appear in court on the 29th inst. and show cause why the injunction shall not be made permanent.

There was much difficulty in awarding the bid for the furnishing contract. The unsuccessful bidders have been using every legitimate means to prevent the deal from being carried through.

An application was made to Judge Bordwell for an injunction. He refused to issue it on the ground that there was no allegation that the Supervisors had acted fraudulently.

DIRECT.

SEA SERVICE TO HONOLULU.

American-Hawaiian Steamers from This Port.

Regular Passenger Schedule May Be Inaugurated.

Offices Secured Here; Ready for the Canal.

With the opening of general offices at No. 524 South Spring street this coming week, the American-Hawaiian Steamship Company contemplates the inauguration of a fast freight and passenger service between here and Honolulu within the near future, according to reports in shipping circles.

The company is now reaching out and increasing its activities in this territory and that a radical change in the handling of business may be made in the immediate future is more than a probability.

As a starter for its new activities the company has established a general agency for Southern California in this city, and H. P. Durdan has come out from New York to take charge of the business in this field. He will open his offices here at once, and employ a force of clerks and freight agents.

Negotiations looking toward the establishment of a through service between here and Hawaii have been under way for some months, but have been conducted with more or less secrecy. Hawaiian sugar planters have brought strong pressure to bear upon the American-Hawaiian Company in the hope of securing a passenger service, and President Dearborn, of the company, has made the promise that if it can be shown that such a service can be operated without too great loss it will be done.

GREAT FLEET READY.

The fleet of the American-Hawaiian Steamship Company is the largest flying the American flag, and it is the largest fleet of giant freighters in existence. It was created largely to handle the Hawaiian sugar, though it is now engaged in a general freight-carrying business between the Atlantic Coast, the Pacific Coast and the Hawaiian Islands, via the Isthmus of Tehuantepec.

Heretofore, with the exception of an unimportant service maintained at one time by the Nevadan, the company has made no effort to carry passengers. The Hawaiian planters, upon whom it depends for its most lucrative business, are anxious for more passenger ships, however, and are inclined to insert a passenger clause in their next sugar contract.

With a view to accomodating the planters, who are their best patrons, the company is looking into the passenger business, which its officials believe may ultimately be developed into a profitable venture.

Some months ago, President Dearborn urged that the only proper way for the Hawaiian people to go after the tourist trade is to start an active crusade here in Southern California, where the tourists congregate, build a suitable tourist hotel at Honolulu, and then secure the establishment of a four-day passenger service. He said that if the Honolulu people would provide the hotel and look to their end of the business, his company would provide the ship. Such a vessel would cost in the neighborhood of $1,250,000.

NOW SAN FRANCISCO.

At the present time there are three companies doing a steam freight and passenger business between San Francisco and Honolulu. These are the Pacific Mail Steamship Company, a Harriman enterprise; the Oceanic Company, which is controlled by Spreckles, and the Matson Navigation Company, which is largely owned by the Hawaiian planters. The Pacific Mail operates through to the Orient and its Hawaiian business is purely secondary.

There are five ships of the Pacific Mail line flying the American flag, one of the Oceanic, and two of the Matson. Under the coastwise shipping law no alien ship may carry passengers or freight between two American ports, so this fleet constitutes the sole source of communication between

(Continued on Second Page.)

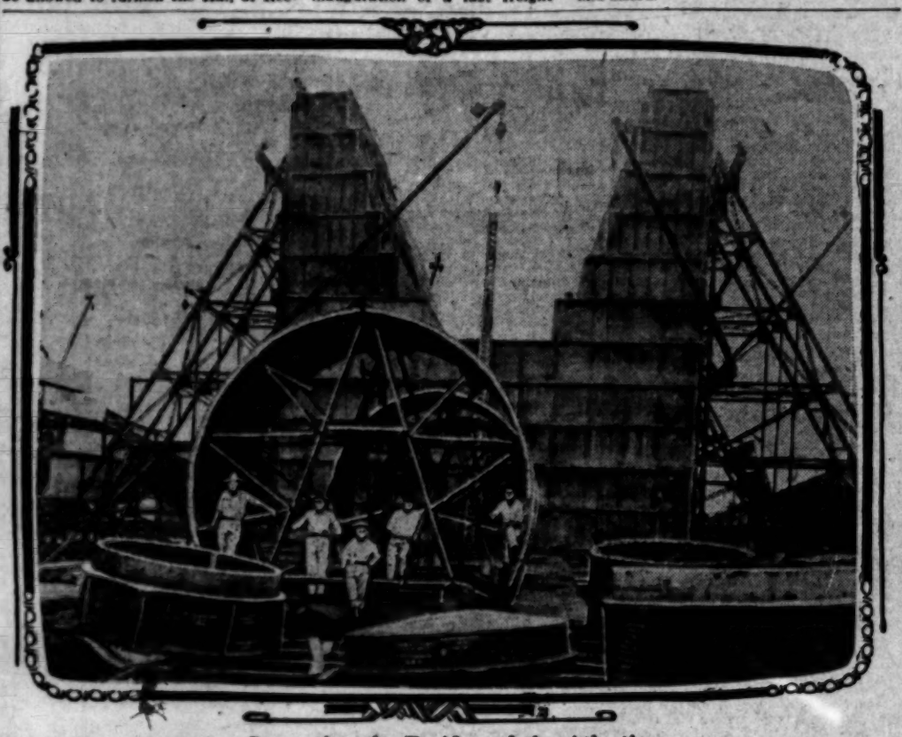

Connecting the Pacific and the Atlantic.

The gigantic Culebra cut locks, in the Panama Canal, through which the great ships of the American-Hawaiian company will pass, furnishing a fast freight service between New York, Los Angeles and Honolulu.

GOES FAR TO SEE BREAKS.

Forest Supervisor on Tour of Various Reserves of the State—To Report to Washington.

Forest Supervisor Charlton is in the field making a tour of inspection of the forest reserves of this State. His duties will cause him to traverse a large territory and he will not complete the work before the middle of November.

Charlton has full charge of the Angelus forest reserve, which was organized three years ago by the amalgamation of the San Bernardino, San Jacinto and the San Gabriel forest reserves. Under his supervision a great deal of money has been spent in the construction of trails and firebreaks and the Supervisor is now making the tour in order to prepare a report for the Forestry Bureau at Washington.

Despite the fact that the Angelus reserve is being operated on a very meager appropriation there has been little or no trouble from fire during the last year, owing to the excellent condition of the breaks and the ready access to the heart of the thickly wooded districts which the new trails afford.

COVERT HOLE.

WANT TO RIDE THROUGH BORE.

WOULD USE BROADWAY TUNNEL FOR TROLLEY LINE.

Highland Park Residents Desire That the City Council Advertise a Franchise for the Purpose—President of Occidental College Asks Change in Car Routing.

If a franchise can be secured the Los Angeles Railway Company will extend its Broadway lines north through the tunnel and will bring the Garvanza cars into the business district that way instead of routing them over Main street. The company is prepared to start work just as soon as a franchise can be obtained.

The Highland Park Improvement Association has petitioned the City Council to advertise such a franchise for sale. Yesterday the car company received a letter from the president of Occidental College asking that a change in the routing of the Garvanza cars be made so that students going to and from school will not be forced to board and alight from the cars in front of the cheap saloons which line Main street.

There are several obstacles in the way of securing the franchise and the company is as yet in a quandary as to what can be done. It is feared that there may be some legal point involved in running cars through the tunnel and the City Attorney will be asked to render an opinion in regard to the matter.

The railway company has realized for some time that something must be done with regard to the Garvanza cars. The traffic on Main street during the busy hours is now so congested that protracted delays are unavoidable and it is daily getting worse. Conditions on Spring street are but little better, so there would be nothing gained by sending the cars in over that street.

Broadway is a very busy street, but the congestion is not as bad as on the other streets and the Garvanza cars could, it is thought, be run over it satisfactorily if it were possible for them to get on to the street through the tunnel.

On several previous occasions Highland Park people have protested to the company against the arrangement which forces them to board and alight from the cars on Main street. The company has not been able to afford them any relief, however.

During the busy hours of the evening it requires an average of fourteen minutes to run a Garvanza car from Sixth and Main streets to First. On Saturday nights this time is frequently extended to twenty minutes and the schedule is disarranged in consequence.

The City Council is now considering an ordinance limiting the number of persons which can be carried on a street car.

RUDE.

SLASHES TWO IN CAMP FIGHT.

DRINK-CRAZED RIPPER CUTS BOSS AND TEAMSTER.

Attempt of Foreman to Stop Pursuit of Cook Results in Lively Mix-up and Gun Play—Ax Also Figures in Performance of Bad Man—Victim's Wounds Light.

Apparently incensed because he thought someone had caused a break between him and his sweetheart, and crazed with liquor, Albert Duke went on a rampage in a grading camp near Ivanhoe reservoir last night.

He used a gun and a knife in a dangerous fashion, but the only damage was two small cuts in the back of George Goebel, camp foreman, and a few wounds under the left shirt-sleeve of Jack Robertson, a teamster.

The camp was thrown into an uproar Thursday night by a series of shots. The laborers rushed out in scanty attire to ascertain the cause of the trouble, but the gunman had disappeared. It is now believed that Duke was responsible for the disturbance.

Shortly before 6 o'clock last evening Duke appeared at the cookhouse. He was in a mood for trouble and was not particular with whom he found it. Fred Miles, the cook, looked like a worthy foe, and he seized an ax and started after him. Miles hastened out into the open where running was good.

Goebel was near and interfered with the pursuit. Although he is a small man he is well built. A blow from his fist sent Duke sprawling on the ground, and also disarmed him. He hastily arose and turned on the foreman with a drawn revolver.

"I'll kill you," he is alleged to have shouted as he aimed the weapon. Goebel grabbed his pistol hand and wrenched the weapon from him.

Duke admitted that he had found all the trouble he had sought and agreed to leave the camp peacefully. The men shook hands. Duke looked at his opponent and then made for him.

"He swung his fist as though he were going to strike me on the shoulder," Goebel said in telling about the trouble. "I did not see anything in his hand and did not make any attempt to ward off the blow. He struck me twice in rapid succession. I did not know I was being injured until I felt sharp pains in my back."

Robertson witnessed the latter part of the fracas and grabbed a board. He hit Duke with it just as he stabbed the foreman. This drove him away. As Duke started away from the camp he picked up his revolver which had been thrown to one side. He left as furiously as he appeared, puncturing the stillness of the evening with shots.

As he hastened over the hills toward Griffith Park, where he is employed as a laborer, he muttered that he was going to "kill my girl." This statement leads the officers to believe that jealousy was the prime cause of the outbreak.

Goebel was taken to Ivanhoe Station, placed on an electric car and brought to the Receiving Hospital. The surgeons found that his wounds were not dangerous. After he was treated Goebel returned to the camp.

Several officers visited the camp in the police patrol. They found Duke near by and brought him to the City Jail.

LOCAL RAILROAD RECORD.

IN LINE FOR PROMOTIONS.

Vacancies in High Offices to Be Filled.

Eastern Division of Santa Fe Is Rich Plum.

Southern Pacific to Select Thielen's Successor.

Who will succeed the late J. E. Hurley as general manager of the eastern division of the Santa Fé is as yet unsettled, so far as local representatives of the company have been informed, but report has it that F. G. Pettibone, second vice-president and general manager of the Texas division, will be transferred. Should this be the case, it is generally understood that Walter H. Brewer, assistant general manager of the western division, will take Pettibone's place at Galveston.

Brewer stated yesterday that he has heard nothing in regard to the general managership, but it is known that there has been some talk of taking Pettibone East, and those in close touch with the affairs of the company are inclined to believe that advantage will be taken of the present opportunity to make the change.

The name of A. G. Wells, general manager of the western division, has also been mentioned, but it is not generally believed that that official would consider the transfer, as it could hardly be considered in the light of a promotion. C. W. Kouns, general manager of the central division, has also been suggested to fill the vacancy caused by Hurley's death.

The Santa Fé system is divided into four divisions, each under the supervision of a general manager. The eastern division, over which Hurley had control, comprises the lines east of Newton, Kan. The headquarters of this division are at Topeka.

The central division has its headquarters at Amarilla, Tex., and comprises the lines between Albuquerque and Newton. The Texas division comprises the system in the State of Texas, with headquarters at Galveston, and is under the direction of Kouns. The western division includes the lines between here and Albuquerque.

In point of mileage, the western division is the largest of the system, though the eastern division handles rather more traffic in the course of a year. The two divisions rank about equal, however, and it is not felt that it would be any promotion for General Manager Wells to send him to Topeka.

BANKERS' SPECIALS.

Three special trains will be brought in here by the Santa Fé for the convention of the American Bankers' Association. One of these will bring the Chicago contingent, another will bring the Philadelphians, while the third will come direct from Chicago.

The three trains will be run by way of the Grand Cañon, and will arrive here on October 2. The New York and Philadelphia trains will arrive here the morning of that day, while the Chicago train will reach here at 5 o'clock in the evening. All of the trains will stop at Riverside and Redlands. Each of the trains will have full vestibule cars, and will be from eight to ten cars in length.

The Santa Fé has gotten out some interesting folders advertising the convention. On the outside is printed a fac simile of a bank check, while the interior is filled with matter descriptive of California, including a map of the route taken from New York westward.

The convention will be in session from October 3 until October 7.

SINGING SOCIETY COMING.

The Arion Singing Society of New York will arrive here September 5, via the Southern Pacific, and will start for the East via the Santa Fé on September 8. There are 122 in the party.

Special trains will be run over almost all of the lines on Admission Day. The Santa Fé will give special rates between all local stations, and the tickets will be on sale September 8, 9 and 10. The return sections will be good until the night of September 12. Special rates will also be in force September 3, 4 and 5, with the return coupons good until September 6.

The Santa Fé is considering the advisability of rerouting all of its San Bernardino trains by way of the Fullerton cut-off and Placentia. This would cut down the running time between here and San Bernardino. It would also enable the company to maintain a faster service, as Orange would be eliminated entirely.

Should it be decided to make this change, a "runaround" service will be inaugurated to take care of Santa Ana, Orange and the intervening territory.

HE BOOSTS CALIFORNIA.

James W. Erwin, official lecturer of the Southern Pacific and other Harriman lines, is in this city collecting data for his winter lecture course. He expects to begin his series of lectures about September 1.

Erwin is slated to deliver fifty lectures in Greater New York alone, boosting California. His schedule also includes Boston and Philadelphia, as well as the smaller cities of the Eastern States. Much of his lecturing will be before churches and educational institutions, his services being at the disposal of any organization wanting an illustrated address on California. No charge is made for the lectures.

For six years Erwin has been engaged in boosting California, and in that time has addressed more than 1,000,000 people. Last summer he visited London, where he delivered 470 talks on this State. This year Erwin starts out with an entirely new set of lantern slides and some new subject matter for his addresses.

THIELEN'S SUCCESSOR.

No successor has yet been appointed to Ralph Thielen, who has resigned as district freight agent of the Southern Pacific, in order to enter the lumber business. Inquiry at the offices of the company yesterday elicited the information that in all probability no appointment will be made until General Freight and Passenger Agent Graham returns from San Francisco.

Who is slated for the job is not known, though at least one local railroad man is an active candidate for the appointment. There is a general belief that some one may be transferred from the San Francisco office, however.

PUBLIC SERVICE—Courts and Offices.

SUMMARY OF THE DAY.

A delegation of residents of Dalton avenue called on the Board of Public Works yesterday and renewed their application for the acceptance of that thoroughfare by the city.

Citizens of Burbank and Lankershim yesterday filed a protest against the location of the proposed Detention Farm in that neighborhood.

The Wilmington Chamber of Commerce sent notice to the City Council that it opposed the agitation for the formation of a borough out of the territory including in the former city of Wilmington.

Mrs. Jennie Caldwell began suit for $10,000 damages against Ida M. Gridley for alienating the affections of her husband, Willard Caldwell, and coincident with that suit filed one for divorce, alleging adultery.

Mrs. Minnie C. Wilkins told in Judge Cole's court the story of her trip to join her husband in Nome, Alaska, and how she was compelled to leave him. The defendant is a practicing physician in Seattle.

Dr. W. R. Price, the psychologist of Long Beach, was again in court, defendant in an action to recover from him $5100 alleged to be due on account of commissions on the sale of National Gold Dredger stock.

AT THE CITY HALL.

DALTON AVENUE IN PREDICAMENT.

MUST PURCHASE RAILWAY'S RIGHT OF WAY.

Thwarted City in Sale of Franchise, But Must Now Pay the Price—Protest Filed Against Detention Farm—Wilmington Citizens Decry Borough Agitation.

Many builders of homes on Dalton avenue, which has now become lined with fine residences, find themselves in a peculiar predicament. Those affected, are purchasers from the Pioneer Investment Company, and they now find that they are living on a street that has never been accepted by the city, and never can be until certain difficulties are removed; and moreover, the land upon which the street is laid out on has been sold for taxes.

When the tract was laid out four or five years ago, in order to secure street-railway service, the Pioneer Investment Company deeded to the Los Angeles Railway a thirty-foot strip through the tract, in the center of Dalton avenue. As a consequence, while other streets in the tract were accepted, Dalton avenue was not, and now residents of the street are beginning to feel the need of street improvements.

The petition, asking acceptance of the street that was yesterday resurrected from its four years' sleep by the Board of Public Works, and the City Engineer was asked to make a report at once.

This is one of the cases in which tract owners secured railway service at the expense of the city, which could not then sell a franchise over the street. Purchasers who bought lots and built homes there now face the necessity of redeeming the street from the purchasers of the fee title, purchasing the interest of the railway in the street, and then deeding the whole to the city, before it can be accepted by the city as a public street. It is likely that the tract owners and those who purchased lots will get together and do this, though nothing can be done pending a report of the City Engineer and a recommendation to the Council from the Board of Public Works.

VOLUMINOUS PROTEST.

AGAINST DETENTION FARM.

A voluminous protest was filed with the City Clerk yesterday, in opposition to locating the proposed Detention Farm in the neighborhood of Burbank and Lankershim. Upward of 300 taxpayers from the two localities signed the protest, which sets forth objections to corralling city prisoners on the Rancho Providencia and the Scott Tract.

They allege that it will place among them "undesirable people" and bring down the high standing of the community; that it will be a menace to the safety of property and of children going to and from school; and that it will cause a depreciation of value in the property of the valley. They ask that nothing be done to thus jeopardize their homes, and that they be given an opportunity to be heard before the City Council before any step is taken.

WILMINGTON AGITATED.

CHAMBER OF COMMERCE ACTS.

The Wilmington Chamber of Commerce has filed with the City Clerk a copy of resolutions adopted by that body on Thursday, and which will be read at the meeting of the City Council on Tuesday. The opening paragraph is as follows:

"Owing to the delay on the part of the city of Los Angeles in carrying out her pre-consolidation promises, those exists here dissatisfaction to such an extent that a number of our citizens are advocating the formation of a borough for the former city of Wilmington."

Following this the Chamber of Commerce expresses the belief that the time has arrived when active work will begin, and that it deprecates all agitation having for its object the formation of a borough.

PLEASE PASSENGER MAN.

Summer Conditions About Los Angeles Surprise Visitor Who Is Here for Recreation.

"I had no idea that California had made such wonderful strides in the last twenty years," said F. C. Donald, commissioner of the Central Passenger Association, in discussing his visit to the Coast yesterday. "Of course, I knew that this section was growing with marvelous speed, but I was not prepared for the development which I have found."

Donald, accompanied by his wife and daughter, is paying California the first visit which he has made in this State since 1890. He has never been in the southern counties before, on his last trip getting no farther south than San Francisco.

"Of course, I have heard the praises of Los Angeles as a winter resort sung," continued he, "and I have also heard that it is a desirable place to spend the summer, but really I had no comprehension that the summer weather could be so nearly ideal. It is certainly a revelation to an easterner."

Mr. Donald will spend some little time in this section. For the time being he has thrown aside business cares and is devoting himself entirely to rest and recreation.

AT THE COURTHOUSE.

LOSES HUSBAND, ASKS DAMAGES.

WOMAN SUES RIVAL WHO TOOK MAN SUGGY-RIDING.

Suit for Ten Thousand Dollars by Wife for Alienation of Affections Against One Whose Spouse Is in Asylum, Backed Up by Divorce Action—Her Sad Story.

The story of a wrecked home, involving a $10,000 suit for alienation of affections and one for divorce, instituted by the wife, who says she has been wronged, was written in a complaint filed in the Superior Court yesterday.

The plaintiff is Jennie Caldwell, who joins, with her husband, Willard against whom she also enters a suit for divorce, in a petition against Ida M. Gridley, as defendant, and also the same as guardian of Charles H. Gridley, who is an insane person and is now confined at the State Hospital at Patton.

Mrs. Caldwell alleges that up to June 15, 1906, she had lived happily with her husband, Willard Caldwell, at the family home, No. 615 East Twenty-fourth street. About that time, it is alleged, Mrs. Gridley began to employ her wiles looking to the alienation of the affections of Caldwell for his wife and in this she succeeded, for in the following October, it is stated that Caldwell abandoned his home in the city and went to live with Mrs. Gridley, in Inglewood.

That was the date of the desertion and the wife avers that her husband still remains away from her, much to her sorrow and humiliation. As a sort of help to the work of robbing Mrs. Caldwell of her husband, it is declared that Mrs. Gridley often took Caldwell out buggy riding, and induced him to abandon his wife. Damages in $10,000 are asked.

Coincident with the filing of the damage action, Mrs. Caldwell began suit against her husband for divorce, alleging that he had been guilty of adultery with Mrs. Gridley.

Some time ago, in Judge Bordwell's court, Charles H. Gridley, husband of the defendant in the action, was declared insane, and the wife, Ida M. Gridley, was appointed guardian of his person and property.

CHARGES CRUELTY.

PHYSICIAN IS DEFENDANT.

Mrs. Minnie C. Wilkins, wife of Dr. J. W. Wilkins, now practicing at the Hotel Kennedy, Seattle, was plaintiff in an action for divorce in Judge Cole's court yesterday. Previous to 1907, when Mrs. Wilkins went to Nome, Alaska, to join her husband, both were well known in Los Angeles and Pasadena. The wife journeyed north in September, 1907, and returned to civilization on the first boat coming out of the ice in June, 1908. They were married at Somerset, Pa., in 1891, but have no children.

The testimony showed a systematic line of cruel treatment on the part of the husband, becoming so bad that she refused any longer to live with him, and—left Wilkins in Nome, having money of her own to make the long journey back to Los Angeles. Dr. Wilkins soon came out of Alaska, and settled in Seattle. The case was taken under advisement by the court, for the purpose of securing several depositions having a bearing on the case.

PRICE REDIVIVUS.

SUED FOR COMMISSION.

The National Gold Dredging Company, and Dr. W. R. Price of Long Beach bobbed up in court again yesterday, this time in the shape of an action against the doctor by George H. Walker, to recover $5500 alleged to be due as commission for the sale of 9062 shares of the capital stock of the company, from February to May, 1908. The affairs of Dr. Price and the corporation named have occupied much time in the various civil and criminal departments of the Superior Court of late.

The case was tried in Judge Moss's department, and the most of the afternoon was taken up with the examination of Walker. He detailed his transactions with Price, and the alleged agreement under the terms of which he sought judgment. An effort was made to show on behalf of Price that Walker sold the shares of the capital stock under an arrangement by which he (Walker) was to be given a place in the directorate of the corporation.

COURTHOUSE NOTES.

BREVITIES MISCELLANEOUS.

MINOR MATTERS. In Judge Bordwell's court yesterday the petition of Volney Howard & Co. to change the name of the corporation to Howard-Brundige, Inc., was allowed. The petition of the East Los Angeles Baptist Church to be allowed to mortgage its property for $1600 was also allowed.

INCORPORATIONS. Articles of incorporation were filed yesterday by the National Florence Crittenton Mission, incorporators Randolph McKim, John W. Ross, Charles S. Morton, James T. Petty, T. DeWitt Talmage, Kate Waller Barrett, Charles N. Crittenton, Franklin B. Waterman and Wager Swayne; California Eucalyptus Lumber Company, capital stock $50,000, incorporators W. B. and Irene M. Denure, H. T. Morrow, Will A. Edwards and W. H. Ramsauer, subscribed $150; Sunset Nurseries Company, capital stock $25,000, incorporators H. D. Robinson, J. B. Treadwell, Charles March, W. Y. Thompson and George C. Melrose, subscribed $12.

CONDEMNATION ACTIONS. The city of Ocean Park yesterday began suit against Jay A. Winans and others to condemn property necessary for the opening and extension of Linden avenue, from the public alley between Norvite Place and Rialto avenue to Rialto avenue. Also against Florentino Machado and others for the condemnation of real estate necessary for the opening and extension of Race avenue, from Ballona avenue to Compton Road. The city of Los Angeles entered suit against the Mesa Land Company and others for the right of way for a sewer through a lot on the West Adams tract.

PROBATE MATTERS. A petition for the probate of the will of George W. Steele, who died in this city August 3, leaving an estate of $11,650, and also for the probate of the will of Mrs. Muir leaving property valued at $2351.31, were filed in the Probate Court yesterday.

SUIT ON STOCK. A. T. Jergens is plaintiff in a suit begun against Hooper C. Dunbar and the California Midway Oil Company, asking that the court make an order for the recovery of two certificates of stock calling for 2000 shares of the defendant corporation, or the payment by Dunbar of the supposed value of the shares, amounting to $1100, and $500 as damages. It is set out in the complaint that the plaintiff is the owner of the certificates, and that Dunbar has presented them to the officers of the California Midway Oil Company and asked that they be transferred to him.

ANNULMENT SOUGHT. Matilda F. Chalk, who alleges that she was married to M. H. Brown in Esmeralda county, Nev., September 15, 1903, brought suit yesterday to annul the proceeding, on the ground that at the time Brown had a wife living from whom he had never been divorced, Frances Rivers Brown.

DESIRE TO SELL. The Young Men's Christian Association of Long Beach filed a petition in the Superior Court yesterday asking for permission to sell a lot for $2000, the object of the sale being to secure money to pay on an indebtedness that is drawing interest.

BROWN LOSES. In Department 3 the suit of M. Brown against the estate of Philip Steinart to recover $2500 for services alleged to have been rendered Steinhart during his life-time, was denied against the plaintiff.

INFORMATIONS FILED. The following informations were filed in Judge Davis's court yesterday, the accused to be arraigned this morning: James Henry, forgery; Sanford Lindsey, burglary; Eugene Smart, burglary; Jose Murray, forgery; F. M. Grief, check without funds to meet it; W. H. Smith, assault with a deadly weapon; Jacob Hartnagle, embezzlement.

BUILDING RESTRICTIONS. The case brought by F. R. Clark of Lamanda Park against Albert P. Green to enforce a building restriction on property which is the subject of sale by contract, was submitted to Judge Moss yesterday. Clark tried to enforce a contract entered into with the defendant in 1903, whereby Green was to purchase from him for $3000 a tract of five acres of land near Lamanda Park. Green testified that he discovered there were building restrictions on the place not mentioned in the contract, and therefore he thought he should not be held for the purchase of the property. Clark declared that Green knew all about the building restrictions although they were not mentioned in the contract.

FRAUD ALLEGED. An action brought by William H. Robinson against Oscar Lauscher, a real estate agent of this city, alleges the fraudulent acquisition of two lots in the Annandale Villa tract and $100 in money. The defendant negotiated an exchange between Robinson and John M. Shipman, it being charged that the defendant represented to the plaintiff that Shipman would accept Robinson's property for three lots and $200 cash. To Shipman the defendant is alleged to have represented that Robinson would trade for the five lots and $300 cash. It is said that the defendant, besides keeping the extra $100, induced Shipman to deed the two extra lots to him, the complaint setting out that Shipman signed the papers without reading them. The lots are valued at $1100.

THE INFERIOR COURTS.

JUROR DODGES ALL EVIDENCE.

STUBBORNLY CAUSES A "HANG" IN PICKETING CASE.

Declares He Would Not Consider Anything But Constitutionality of Ordinance Under Which Labor Union Loiterer Was Tried—Second Trial Set for December.

The declaration of one of the jurors that he would remain out a week before he would consider anything but the constitutionality of the ordinance under which F. M. Fieder was tried on a charge of picketing, resulted last night in Police Judge Rose discharging the jury and putting the case over until December for a new trial.

When discharged, the jury stood ten to two for conviction. One of the two voting for acquittal was willing to discuss the evidence against Fieder further and signified his attitude of being open to argument, but the other waved arguments aside and declared that nothing would change him as he didn't think the ordinance was constitutional.

Some of the jurymen tried to explain to him that the matter of constitutionality of the ordinance was not before the jury and no matter what it decided on that question it wouldn't matter one way or the other, but he remained obdurate and at the end of an hour those of the jury who tried to get him to drop that matter, at least for the time being, and consider whether or not Fieder was guilty, gave their task up as hopeless and asked that the jury be recalled.

There was no possibility of Fieder being freed, one of the jurymen declared after the case had been taken up, because the ten who on the first ballot declared he was guilty would never change, they saying the evidence of his guilt was so plain they could not conscientiously vote any other way.

Fieder was arrested on the 24 inst. when seen loitering in front of the new building of the Los Angeles Trust and Savings Bank, which is under construction. He was charged with attempting to induce men working on the building to stop and join the union. On the witness stand Fieder declared that he was "traveling auriter for the barbers' union." He admitted being near the building and six witnesses for the prosecution testified that he had been loitering about the place.

Attorney W. H. Dehm, who conducted the prosecution, stated after the jury had been dismissed that he believed the jury was given a wrong impression about the ordinance. In charging the jury Judge Rose stated that a man has a right to discuss any subject he wishes. One of the jurymen afterward stated that two members were slightly confused over the statement as they did not understand at first the difference between discussing the subject and trying to induce men to drop their work and try to delay construction.

Fieder's trial attracted a large number of attorneys to the courtroom. When summing up his defense Fieder's counsel pointed to a dozen or more lawyers and told the jury to "gaze upon the eminent array of legal talent summoned to prosecute Fieder."

When Attorney Dehm had a chance to speak he asked the jury to kindly look again at the "eminent array of legal talent" and pointed to himself. He then explained that the other attorneys were present only because of professional interest and that no alone was the "array."

His Revenge Short-Lived.

Jealous of the success of a rival for the love of a señorita, Joe Bravo, a Mexican, sought revenge by following the young people when they strolled along the street, and shouting insults at them. The lovers stood it until they met Patrolman North near the Plaza, when Bravo was arrested. Police Judge Williams sent him to jail for five days on a charge of disturbing the peace.

Marathon Club Raided.

The Marathon Club, No. 223½ North Main street, which was scheduled to be raided last Saturday night, was invaded late yesterday afternoon by Patrolmen D. T. Murphy, Weiss and Hagerman. They seized a large quantity of liquor and arrested the proprietor, a Greek, named Tom Pappapetros. The prisoner was immediately taken before Police Judge Williams for arraignment. He pleaded not guilty to a charge of selling liquor without a license, and his trial was set for September 6. He was remanded to jail in default of $200 bail.

A Lone Offender.

G. Gibbe was the only speeder to be brought into the police court yesterday, and he cheerfully paid the regulation $25 fine. Usually, every morning, there are two or three automobilists who face the court for violating the speed ordinance. The exception today was commented upon.

THEIR ASSETS SMALL.

C. W. McArthur, a rancher, and J. H. French of Redlands yesterday filed petitions in the United States District Court asking to be adjudged bankrupts. The former gives his debts as $4586, with $194.23 assets. French places his liabilities at $2142.19 with practically no assets.

QUEER.

VAINLY SEARCH FOR THE GIRL.

POLICE FAIL IN EFFORTS TO FIND MISSING ONE.

Young Man Held on Charge of Kidnaping Her Contradicts Himself in One Instance, But Detectives Are Unable to Trap Him Into Telling Where She Was Taken.

Although the detectives have been unable to find Audelia Quibas, 12 years old, who was kidnaped from her home Tuesday night, they do not believe she has been harmed. Martin Guiterrez, the twenty-two-year-old Mexican held in the City Jail on a charge of kidnaping the girl, was again cross-examined last night, and, although he contradicted himself once, the detectives were unable to trap him into telling where the girl had been taken.

Odelia Quivas,

who was kidnaped from her home, and is believed to be concealed.

The case is baffling. Tuesday night about 7 o'clock Polluto Guibas and his wife left their home, No. 1218 Mateo street, to call on friends. On leaving the house they told their three children to go immediately to bed. About ten minutes after Mr. and Mrs. Quibas had gone, their fourteen-year-old son glanced out of the window and saw Audelia talking to a Mexican boy on the sidewalk. He went to them, told the young man to leave, and his sister to come into the house. The boy told the detectives that he recognized the young man under arrest as the one who was talking to his sister.

The children were almost asleep, when they heard the front door thrown open and a man enter. They heard the intruder go into Audelia's room, and a minute later heard her call. They ran to help her. As they stepped into the front room they saw a man run out the front door with Audelia on his shoulder. One of the children told the detectives that she saw the man's face and recognized him as Guiterrez.

Staggering under his load the man ran down the street and disappeared in the shadows.

The parents were summoned, and were told of the affair, and the father called an officer. Detective Louis A. Rico was assigned to the case, and he found Guiterrez at his rooming-house, No. 253 La Grande avenue, a short time after he was said to have carried Audelia away on his shoulder.

He has been in jail since, none of his friends have been to see him. Every house where the detectives could learn the young man had ever been or was known was visited, and no trace of the girl has been found.

Guiterrez admits knowing the girl, but declares he was not at the house that night. When questioned he makes his answers very slowly, but very positively. He was well dressed when arrested, and carried a gold watch, but very little money. The only movement made by Guiterrez on the night the girl was kidnaped which has come to the notice of the police was the borrowing of a dollar from his landlady.

The detectives express no theory in particular, but say that it is not probable she has been taken for ransom, as the father is a laborer. They do not think she has been murdered, for, in that event, the remains would likely have been found.

UNDELIVERED TELEGRAMS.

Following undelivered telegrams at Postal Telegraph and Cable Company's office, No. 411 South Spring street: W. D. Mitchell, John H. Hobbs, Miss H. Lanterman, J. D. Patrick, James Curran, Mrs. L. A. Waller, Mrs. Marguerite Greene.

READ about "seashore Art" in The Times Magazine the coming Sunday. It will interest you.

HONOLULU SERVICE.

(Continued From First Page.)

California and Hawaii as far as travelers are concerned.

Last year when the time came for renewing the sugar carrying contracts the Matson Navigation Company made a strong bid for the business and as a compromise the American-Hawaiian agreed to get out of the San Francisco-Honolulu trade if the Matson people would leave them unmolested.

At that time the planters agitated the question of a passenger clause, but the matter was finally allowed to drop. It is believed that when the time comes for signing up the next contract they will insist on some passenger service, however, and it is believed that for this reason the American-Hawaiian is preparing to enter the field.

FOR PASSENGERS.

The great freighters of the American-Hawaiian Company were constructed primarily as sugar carriers and the company has reaped enormous harvests from the Islands. For this reason the officials are anxious to please the planters in the matter of passenger accommodations if possible.

As the company, by reason of its agreement with the Matson Company, is debarred from competing in the San Francisco passenger and freight business, it remains for it to establish its direct line out of a Southern California port.

General Agent Durdan last night said that he had not been advised that his company contemplated entering the passenger business at this time, nor that it contemplated establishing a direct service between here and Honolulu. On the other hand he said that he had heard the matter mentioned and he declined to make any prophecies as to what the future may bring forth.

"There is one thing certain," said he. "The completion of the Panama Canal is going to be a wonderful thing for the Coast. The time required to ship freight from here to New York by water will be cut from twenty-eight days down to about eighteen days, and the expense will be greatly reduced. At the present time we are forced to unload our ships at Salina Cruz, ship our cargoes by rail across the Isthmus of Tehuantepec, and then reload them on ships on the Atlantic Coast for New York.

"The completion of the canal will mean that our great ships can pass from the Pacific into the Atlantic in ten hours, and the shippers must profit thereby."

The American-Hawaiian Company is very closely associated with the Santa Fé Railway, and the fact that the Santa Fé has recently made a switching agreement with the Pacific Electric whereby its freight cars will be hauled over the tracks of the latter company down to the wharves at San Pedro, lends color to the belief that there may be some interesting developments soon.

At the present time the only Southern California stop being made by the big ships is at San Diego, despite the fact that the greater part of the cargo unloaded there is for this city. This necessitates trans-shipping by rail via the Santa Fé.

Just as soon as proper wharfage and sheds can be secured at San Pedro these ships will be brought up to this port, and the next step, in all probability, will be the re-routing of at least one steamer, so that from here it will sail directly to the Hawaiian Islands, thus enabling local magufacturers and provision dealers to get in on that very profitable business.

ACCUSED OF BEING THIEF.

J. Gonzales, who is alleged to have stolen a watch from Mrs. G. C. Lindley, at No. 316 North Bailey street, on August 1 of last year, was arrested yesterday by Detective McKenzie. Gonzales was first arraigned in the Police Court on a charge of petty larceny, but it was brought out that the case on that charge would be outlawed, the alleged offense being nineteen days more than a year old. A complaint of burglary was then sworn against Gonzales, who is accused of having entered the house of Mrs. Lindsey, who now lives at No. 1397 West Thirty-fifth street. McKenzie says Gonzales pawned the watch on the 12th inst., and redeemed it the following day. The prisoner denies ever having seen the watch, but the detective declares he is sure he will prove the man's guilt.

CREAMERY MEN DINED.

Mr. and Mrs. S. A. W. Carver gave a dinner Wednesday to the foremen, heads of departments and office force of the Crescent Creamery Company, of which he is manager. The affair was held at their home, Mt. Washington drive and Marmion drive, and was followed by a cable-car trip to the summit of Mt. Washington. Dinner was served on the lawn. A musical programme was carried out in the parlors. The feature was a special arrangement of a topical song by Mr. Carver, rendered by several of the young people.

CHARGED WITH BURGLARY.

Harry McDonald, wanted in connection with a series of burglaries committed about a month ago, was picked up on South Spring street yesterday afternoon by Detectives Jones and McKenzie and is held for examination in the Police Court. The homes of Mrs. J. A. Kelley, No. 2295 Hobart boulevard; Mrs. Charles F. Kohler, No. 149 South Oxford street; Mrs. W. B. Smith, No. 2056 West Seventh street and E. A. Webber, No. 2248 Avenue Four, were entered. Silverware and jewelry valued at about $2000 was stolen, but the greater portion has been recovered by the detectives from different pawn shops.

A Kissing Cardinal.

Brantome's memoirs contribute a pleasing anecdote concerning the kissing custom in the sixteenth century. The Cardinal of Lorraine went to pay his respects to the Duchess of Savoy, and it is recorded as typical of her haughtiness that she held out her hand for him to kiss. The cardinal, furious at the affront, seized her by the head and administered two or three kisses, exclaiming: "I kiss the Queen, my mistress, who is the greatest Queen in the world, and am I not to kiss you, who are only a dirty little duchess (une petite Duchess crotte!")—[London Chronicle.

No Wait, No Delay.

You are next at the COOKSEY BARBER SHOP, 222-5 W. Fourth St.

Protect Yourself!

AT SODA FOUNTAINS OR ELSEWHERE

Get the Original and Genuine

HORLICK'S MALTED MILK

"Others are Imitations"

The Food Drink for All Ages

RICH MILK, MALT GRAIN EXTRACT, IN POWDER

Not in any Milk Trust

Insist on "HORLICK'S"

Take a package home

VICTOR DE

Fitzgerald M

523 South Broadway,

Never have you heard music beautifully as it is brought to you

Soul-stirring hymns, magnificent rios, rendered by the ablest singers

Just think of hearing such music

4917 Almost Persuaded

5760 Face to Face (Herbert Johnson)

16408 { The Palms / The Holy City

16485 { The Light of the World is Jesus / He Leadeth Me

16490 { I Heard the Voice of Jesus Say / Ave Maria (Gounod)

16500 { Beyond the Smiling and the Weeping / Softly Now the Light of Day

31770 { Hallelujah Chorus from "Messiah" / Glory Song (O, That Will Be Glory)

35014 { The Radiant Morn—Anthem / The Radiant Morn—Anthem

Hear this beautiful sacred music will gladly play any Victor music you

The Victor Record catalogues list more than single- and double-faced records. Some high price. Buy double-faced if the

Victor Talking Machine Co.

To get best results, use only Victor Records

New Victor Records are on sale at all dealers

And the Victor-Victr

The Above Are I

Geo. J. Birl

Steinway, Cec

Victor Dea

345-347 South Sp

All the VICTOR REC

And all the VICTOR MERC

Sold by Us as Soon as

WE ARE EXCLUSIVE

The Wiley B

416-418 South Broadway

CUT OUT AND MAIL

Please send me your Catalogue.

Name .....

Address .....

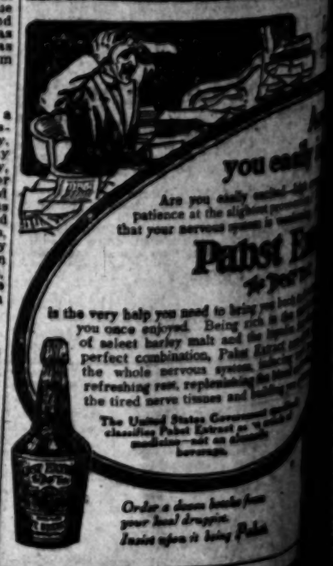

you easily

Are you easily exhausted—do you lack energy and patience at the slightest provocation? Do you realize that your nervous system is

Pabst E

"The Best Tonic"

is the very help you need to bring you back to the health you once enjoyed. Being rich in the nutritive properties of select barley malt and the hops, in their perfect combination, Pabst Extract quickly reaches the whole nervous system, taking up and carrying the refreshing rest, replenishing the blood and feeding the tired nerve tissues and building new

The United States Government has officially classified Pabst Extract as a "medicinal malt preparation containing no alcoholic beverage."

Order a dozen bottles from your local druggist. Insist upon it being Pabst.

BISHOPS COCOA

EIGHT YOU TO DE

Four Girls and C Club Go Out for Narrowly Escape to Save Craft Als

LONG BEACH, Aug. young people of this periously close to dr night, when their sailboat in the breakers. Four young gether with a quartette Rodeo Club, consisting Abel, Ralph Jones, Richard John Flynn, went out for sail tonight in the Diana. other members of the c sailed out of the inner scribed a wide circle, and t homeward. They got cau breakers, and after a str ashore near the roller coas the skin.

Deth Lawson, who, with ens, went out to bring in almost lost his life in the The two rowed out to the c son jumped overboard with tion of swimming to the D tach a line to it. He was a breaker and the waves kn against his skiff. He was head and was sinking whe caught hold of him and star him ashore. He got abo yards from shore with h when he felt Lawson suc limp. However, he manag

MILLIONS OF FAN

An Important Export Industr as Result of the For Invasion.

[Brooklyn Eagle:] Fans to ber of 11,000,000 are exported from Japan, but in days bef won for itself its present p among the nations of the total number of fans produc exceeded 10,000 a year.

The Japanese fan is no quite the innocent thing it is regarded. It is sometimes serve as a weapon. Substa of iron enter into the const a fan of this character, and, fan in appearance, it can do s lee in one's personi defense. should arise, pretty much a nocent-looking sword stick, w most people are more or less would do.

More familiar is the trick fa when opened by an unwary h parently fails to pieces in his

As a marketable product, t was set by the fan before vent of the foreigner into th land of the Rising Sun. Its money was extremely trifli contact with Western civiliza wealth resulted in the prod fans of high price, some bei to special order at about $2 The cities of Osaka and Ki the chief seats of the fan ind export. The bamboo ribs of are made by the people in t homes, a finishing workman the handles according to pla nished by the designer. Th gives out to the engravers the that he thinks will be sala when the blocks have been cu what colors are to be used part of the design, and what sheets are to be used for the sides of the fan. "When these with the sets of bamboo slip are to form the ribs, have been over to the workman," says a report, "he, in the first instan them so that they will rota crease. This is done by puttin between two pieces of heavy paper, which are properly crea fans are then folded up toget placed under pressure. When t time has elapsed the sheets ar out and the molds used again, leased sheets being packed up least twenty-four hours in the The ribs, which are temporar ranged in order on a wire, a taken and set into their places of the sheets after it has been out on a block and pasted. A paste then gives the woodwo hesive powers, and that part process is finished by affixing

women or child who would undertake to cultivate a portion of his, her or its yard and grow those useful vegetables, such as corn, peas, beans and others of the sort one pays such high prices for in the markets, would be held to be engaged in work that was praiseworthy. We have seen more or less advocacy of cultivating vacant lots in this way, and the idea has generally seemed to be approved. But that is something which could not be permitted in Washington. A resident of this high-toned community had the temerity to grow some corn and other "garden sass" in front of his house in the "parking," or space between the building line and the sidewalk. A vigilant policeman with highly-cultivated esthetic tastes saw it, and his indignation was so great that he forthwith arrested the person, who, so far forgot himself and hauled him into court. The victim, who happened to be a policeman, and so ought to have known better, was mercifully fined with great levity by the police judge, who refrained from casting him into a dungeon or irons. He merely placed him under $100 bonds not to repeat his heinous offense. Some indignant persons have declared that the farmers who are cultivating vacant lots and raising vegetables on them have no more right to do so than the man who was placed under bonds had to raise vegetables in his own garden.

It might be interesting, but it certainly would be tedious, to cite all the instances of useless, foolish, ridiculous and just plain asinine laws, rules and regulations which govern the conduct of residents of Washington; but with several hundred Senators and Representatives, not to speak of health officials, fire commissioners, school directors and others supervising the District of Columbia, probably such a state of affairs is unavoidable.

WANT POSTAL BANKS.

According to a statement issued by the Postoffice Department early in this month, 390 postmasters have applied for the establishment of postal savings banks in their offices, and 925 more have asked that they be designated as depositaries for saving-bank funds. Minnesota leads all the States, with applications from thirty-nine postmasters, but Pennsylvania seems to have the largest number of enterprising bankers, 107 banks in that State desiring to handle funds of postal banks. Arizona, Delaware, the District of Columbia, Idaho, Nevada and Rhode Island have no postmasters who desire to be burdened with savings deposits. Alaska, Delaware, Nevada and Utah have no banks which have thus far asked for the privilege of taking care of such deposits. But there is plenty of time for everyone to be heard from, and it is pretty generally understood that the Postoffice Department is not yet ready to establish the postal banks, and that when they are started there will be probably but one in each State and Territory for some time, until the plan gets running smoothly.

SEED GROWING.

According to the experts of the Department of Agriculture, "There is profit in raising high-grade seed." Referring especially to sweet corn, garden peas and beans, it assures the farmer that these seeds are in ever increasing demand and the quantity needed yearly has become so large that the seedsman is obliged to have the major portion of his stock grown for him by others. The immense increase in the quantity of seeds produced in the past few years has attracted notice. There are now nearly 100 firms growing and distributing seeds in the United States. One of the largest of these firms uses buildings with an aggregate floor space of more than sixteen acres. Only fifty years ago all the seed trade in the business used less than this amount of floor space. What is more gratifying is the fact that the quality of the product has kept pace with the increase of the business.

Very important in this connection is the fact that the growing of seed crops can be undertaken without any radical change in farm practice or any material increase in farm equipment. Still, the farmer who contemplates undertaking seed farming will do well to consider thoroughly the many elements which enter into profits. A peculiarity of the seed business is that while certain plants may do very well in a given locality, the seed will not always germinate properly in all localities, and it becomes necessary to experiment in order to ascertain what locality will produce seeds which will give the best results in other climates and other soils. As in other things, experience counts for much, but the rewards are generally satisfactory.

NOISELESS CANNON.

The success achieved with devices to silence the reports of small arms have encouraged inventors to try to apply the same principle to large guns used in the army and the navy. It is reported that considerable success has been had in this direction. Without doubt the time will come when the guns of the army and navy in action will be not only smokeless but also noiseless. As the guns are constantly becoming more powerful, the elimination of the deafening roar will be an advantage not only in saving the gunners from the danger of becoming deaf from the great reverberations but in preventing the enemy from ascertaining so readily the location of the artillery which may be attacking him.

IN PERIL.

EIGHT YOUNG PEOPLE CLOSE TO DEATH IN THE BREAKERS.

Four Girls and Quartette of Members of El Rodeo Club Go Out for Moonlight Sail at Long Beach and Narrowly Escape Being Drowned — Man Who Tries to Save Craft Also Has Close Call.

LONG BEACH, Aug. 19.—Eight young people of this city came perilously close to drowning tonight, when their sailboat was caught in the breakers. Four young women, together with a quartette from the El Rodeo Club, consisting of Norman Abel, Ralph Jones, Richard Binby and John Flynn, went out for a moonlight sail tonight in the Diana, owned by other members of the club. They sailed out of the inner harbor, described a wide circle, and then started homeward. They got caught in the breakers, and after a struggle came ashore near the roller coaster, wet to the skin.

Deth Lawson, who, with D. A. Stevens, went out to bring in the Diana, almost lost his life in the endeavor. The two rowed out to the craft. Lawson jumped overboard with the intention of swimming to the Diana to attach a line to it. He was caught by a breaker and the waves knocked him against his skiff. He was hit on the head and was sinking when Stevens caught hold of him and started to take him ashore. He got about twenty yards from shore with his burden when he felt Lawson suddenly go limp. However, he managed to get him on the sand, where he was revived.

Despairing of overruling the Mayor's position that the pending budget was out of their hands and could not be doctored in any way, the City Council tonight listened to a resolution passed at a joint meeting of the Chamber of Commerce, the Realty Board and Civic League, and ordered an election on the question of authorizing the Council to make a special tax levy of 26 cents on the $100 for the purpose of providing $5,000 for the maintenance of the Municipal Band, $10,000 for a public comfort station, and $7500 for advertising and entertainment purposes, $2,000 for a park in the Seventh Ward and $500 for fire hydrants. The election is called for September 1.

Each item will be segregated and voters allowed to express their preference of disapproval. The total amount to be raised is $77,500.

The City Council a week ago granted the Seaside Hospital Association a permit to erect a hospital on St. James place, in Knoll Park. The association secured the permit and purchased the lots, on which it had an option. Owing to the objections of people in Knoll Park, Council tonight rescinded its action and revoked the permit, despite the warning of the City Attorney that the city would probably lay itself open to a suit for damages.

MILLIONS OF FANS.

An Important Export Industry of Japan as Result of the Foreign Invasion.

[Brooklyn Eagle.] Fans to the number of 11,000,000 are exported annually from Japan, but in days before Japan won for itself its present prominence among the nations of the world the total number of fans produced seldom exceeded 10,000 a year.

The Japanese fan is not always quite the innocent thing it is generally regarded. It is sometimes made to serve as a weapon. Substantial rods of iron enter into the construction of a fan of this character, and, though a fan in appearance, it can do good service in one's person; defense if occasion should arise, pretty much as the innocent-looking sword stick, with which most people are more or less familiar, would do.

More familiar to the trick fan, which when opened by an unwary holder apparently fails to pieces in his hand.

As a marketable product, little store can set by the fan before the advent of the foreigner into the quaint land of the Rising Sun. Its value in money was extremely trifling. But contact with Western civilization and wealth resulted in the production of fans of high price, some being made to special order at almost $5 apiece. The cities of Osaka and Kyoto are the chief seats of the fan industry for export. The bamboo ribs of the fan are made by the people in their own homes, a finishing workman forming the handles according to plans furnished by the designer. The latter gives out to the engravers the patterns that he thinks will be salable, and when the blocks have been cut decides what colors are to be used for each part of the design and what different shades are to be used for the opposite sides of the fan. When these sheets, with the sets of bamboo slips which are to form the ribs, have been handed over to the workman, says an official report, "he, in the first instance, folds them so that they will retain the shape. This is done by putting them between two pieces of heavily oiled paper, which are properly creased. The fans are then folded up together and pressed under pressure. When sufficient time has elapsed the sheets are taken out and the molds used again, the removed sheets being packed up for at least twenty-four hours in their folds. The ribs, which are temporarily arranged in order on a wire, are then taken and set into their places on one of the sheets after it has been spread out on a block and pasted. A dash of paste then gives the woodwork adhesive power, and that part of the process is finished by affixing the remaining piece of paper. The fan is handling Japanese paper shuts would folded up and opened three or four times before the folds get into proper shape, and by the time it is put by to dry it has received an amount of handling Japanese paper alone would endure. When the insides are dry the riveting of the pieces together (putting the outer coverings is rapidly done, and a dash of varnish quickly finishes the fan."

ANGELENOS TO HONOLULU.

When the Oceanic liner steers leaves San Francisco today for Honolulu, she will have among her passengers several Angelenos. The most of these went up last night on the "owl." They are: Mrs. M. Jannoes, Miss Marie Flatter, Mrs. Francis B. Park, C. D. Allright, Charles L. Blundell, Mrs. Gladys Grose, Miss Clarabelle Bickford, Miss Estelle Balcom and J. L. Ripley, wife and family.

The Father of Smoking.

It is quite hopeless to trace out the fathers of smoking in general, and tobacco smoking in particular. When dried leaves in smoke of any kind through a pipe in England, and who first of our countrymen took to tobacco, will always remain disputable. It is equally uncertain which Western tribe made the sublime discovery. There is even dispute as to whether tobacco takes its name from the island of Tabago, from the Yucatan province of Tabasco, from Tabasco in Florida, or from a y-shaped pipe which the people of Hispaniola smoked with their noses. Only one name is definitely associated with the great institution, that of Jean Nicot, the French Ambassador to Portugal, who spread the fame of the herb through Europe. And of all who are familiar with "nicotine" today, how many associate it with Nicot, or have even heard of him?—London Chronicle.

Office Boy's Wisdom.

"Is the editor in?" asked the man with the unmatched hair and shiny coat, as he fished a roll of paper from his pocket.

"No," replied the office boy. "He has just gone out."

"This is the third time I've called to see him," growled the caller, "and each time you have told me that he has just gone out. What's the explanation?"

"I don't know," answered the o. b. "but I guess he must have been born under a lucky star."—Chicago News.

"EUROPE, RUSSIA" is the title of an article dealing with Europe, by E. C. Dudley, which appears in The Times Magazine the coming Sunday.

"MAKING BIRD VOTERS" will be the title of an article in The Times Magazine the coming Sunday.

Genuine $5, $4 and $3 advance styles of Fall Hats—Mfrs. samples.

$1.50 While They Last

You'll have to hurry—they'll go today.

Classy 25c Hose, cut to.....19c
Stylish $1.50 Shirts, now.....97c

Siegel's

349 S. Spring

Correct Hats and Haberdashery

All silk neckwear Regular 50c silk ties.. 25c

Imported French Balbriggan underwear—double seated. Regular 75c quality 45c

READ THE BEST

Los Angeles Sunday Times

EIGHT PARTS AND MAGAZINE

FORECAST FOR

August 21, 1910

PART I. Telegraph News Sheet. The Freshest News of the World in an Unexampled Budget of Telegraph Dispatches; Record of Births, Marriages, Deaths and Divorces; Weather Conditions; News of Southern Counties.

PART II. Editorial Sheet—News, Views and Business. The Advancing City and Contiguous Territory; The March of Events.

PART III. The Cream Sheet—Life's Finer Side. Art and Artists; Music and the Playhouses; Home, Society, Books, Writers.

PART IV. Southwest "Liner" Clearinghouse. Classified Advertisements, Covering a Wide Field; Marine and Other News.

PART V. Real Estate and Development Section (1.) Survey of Realty Market; Finance and Trade.

PART VI. Real Estate (2)—Industrial Section. Dealing in Land; Review of the Week; Down-to-date Reports; Freedom in the Field of Labor.

PART VII. The Pink Sheet—Sporting Section. Leading Events in the Field of Sports; Round-up of the Week.

PART VIII. Color Sheet—Juvenile Section. Our Boys and Girls; The Household; The Fashions.

Illustrated Weekly Magazine—32 Pages

LABOR IN INDIA—Land Where Many Millions Work for Ten Cents a Day. By Frank G. Carpenter.
MAKING BIRD VOTERS—New Process by Which Indians Get Citizenship. By John Elfreth Watkins.
PARIS IN LONDON—Elaborate Project for a Five-Million-Dollar French Palace. By C. B.
A CIVIL WAR INCIDENT—Bravery of a Young Soldier Under Gen. W. T. Sherman. By Brig.-Gen. J. R. Reynolds.
THE FUTILE AMERICAN—A Study of the Effect of Our Composite Immigration. By William Atherton Du Puy.
FIVE DAYS OF NONSENSE—Tale of An Artist, Two Burros and a Character. By Meredith Nugent.
PARLOR AND PHILOSOPHY—Sense and Nonsense in Poetry and Prose. By Frank L. Stanton.
THE METHUSELAHS—Brilliant Expediency of a Simple Child of Nature. By Edgar White.
RUSSIA—Pleas Religious Persecutions Under the Empire's Rule. By E. C. Baskerville.
FIRST LOVES—How Suzette Evermond Came Into Her Own. By Benjamin F. Nadeyre.
JERMA—How Years of Waiting Brought Golden Recompense. By Alice V. Hall.
SEASHORE ART—New Developments of Sand Sculpture and Painting. By Rose Burke.
THE LITTLE "IKE"—His Unsolved Problem Gets Him Into Business. By Martina Patterson.
CIRCUMSTANTIAL EVIDENCE—The Very Unpleasant Experience of Clyde Bowlett. By Elford Eddy.
BOTANIC GARDENS—Four Uses to Which They Are Put at the Present Day. By Ernest Braunton.
THE SPIRIT OF THE GINGKO—Strange Way in Which Two Lovers Were Reunited. By Charlotte Herron.
BEST BREED OF POULTRY FOR NOVICE—"A Question That Can Never Be Answered Without Qualification." By Henry W. Kruckeberg.
DIAMOND RUNNERS' TRICKS—One Man Made the Chief of Police His Helper. From New York Sun.
STREET TREE LITTER—Letter From Riverside on This and Other Subjects. By Ernest Braunton.

CARE OF THE BODY—FARMING IN CALIFORNIA—THE HOUSE BEAUTIFUL—THE CITY BEAUTIFUL—POULTRY CULTURE — GARDENING IN CALIFORNIA — GOOD SHORT STORIES.

Beautiful Illustrations

All for 5 Cents

TIMES BUILDING
First & Broadway

The California State Fair and Fiesta of the Dawn of Gold

Sacramento, September 3 to 10,

Greatest Exhibits--Best Races--Biggest Live Stock Show

Frontier Boys' Show, Cow Boys, Cow Girls, Broncho Busting and Roping. Fast and furious action in continuous contests between man and beast.

Through Sacramento Sleeper

On the "Owl," leaving Southern Pacific Arcade Depot (Fifth and Central Avenue) daily at 6 p.m. via Bakersfield, Fresno and Tracy, arriving Sacramento at 10:45 a.m. next day.

Southern Pacific

Los Angeles Office, 600 So. Spring St.
Pasadena Office, 148 E. Colorado St.

JUST OUT

Southern California's

STANDARD GUIDE BOOK

By the Los Angeles Times

1910

The Only Complete Guide of the Kind Ever Published.

A HANDBOOK FOR RESIDENTS AND TOURISTS.

Being a Timely Directory Conveying Important Information Concerning the Southern Pacific Coast.

MAPS AND ILLUSTRATIONS

Showing Automobile, Railroad, Trolley and Mountain Routes.

PUBLISHED BY
The Times-Mirror Printing and Binding House,
Los Angeles.

For Sale at Newsdealers, Times Branch Offices, and at 110 N. Broadway. Price $1.00, By Mail, 10c Extra.

EST. 1900

DRINK HABIT CURED

GATLIN

UNDER CONTRACT IN THREE DAYS

NO HYPODERMICS OR BAD AFTER EFFECTS

GATLIN INSTITUTE 1125 S. GRAND AVE. LOS ANGELES CALIFORNIA

BR'D'Y 1377 CALL, PHONE OR WRITE HOME F. 1022

S.S.S. NO HARMFUL MINERALS PURELY VEGETABLE

There are certain mineral medicines which will temporarily remove the external symptoms of Contagious Blood Poison, and shut the disease up in the system for awhile, but when the treatment is left off the trouble always returns in worse form. But that is not all; the delicate membranes and tissues of the stomach and bowels are usullay injured by these strong minerals, and frequently stomach trouble, chronic dyspepsia, and mercurial rheumatism are added to the destructive blood poison. S. S. S. is the only remedy that can be used with perfect safety in the treatment of Contagious Blood Poison, and with the assurance that a lasting cure will result. This medicine, made entirely of non-injurious roots, herbs and barks of recognized curative and tonic value, removes every particle of the virus from the circulation, and by enriching and strengthening the blood removes every symptom permanently. S. S. S. does not hide or cover up the disease in any way, but cures it by removing it from the system. Home Treatment Book, and any medical advice free to all who write.

THE SWIFT SPECIFIC CO., ATLANTA, GA.

The Bootery SMART SHOES FOR WOMEN 432 Broadway

The Times-Mirror Company.

[illegible] President and General Manager.
HARRY CHANDLER..... Vice-Pres. and Asst. Gen. Manager.
MARIAN OTIS CHANDLER..... Secretary.
ALBERT McFARLAND..... Treasurer.

PUBLISHERS OF

Los Angeles Daily Times

PRODUCED LOS ANGELES SEPT. 5, 1873.

EVERY MORNING IN THE YEAR.

Vol. 58, No. 79.

Daily, Weekly, Sunday and Weekly Magazine. Founded Dec. 4, 1881. Forty-ninth year.

THE NEWS: The Associated Press service covers the globe, with over 34,000 words daily, exclusive of specials.

TELEPHONES: Counting Room, Subscription Department, Editorial Rooms, City Editor and Local [illegible] Rooms, Main 8200; Home, 248 for THE TIMES.

AGENTS: Eastern Agents, Williams & Cannon, Brunswick Building, 225 5th, and 225 St., New York; 1218 Marquette Building, Chicago; Washington Bureau, 41 Post Building. CITIZEN TIMES on file at San Francisco office, Room 1200 Call Building, R. J. Bidwell, Representative.

BONAFIDE CIRCULATION: Daily and average for 1892, 13,-302; for 1893, 23,326; for 1894, 26,532; for 1895, 25,734; for 1896, 26,736; for 1900, 29,446; for 1901, 30,000; for 1902, 32,500; for 1903, 37,500; for 1904, 42,500; for 1905, 44,500; for 1906, 52,000; for 1907, 54,500 copies; for 1908, 48,700 copies; for 1909, 52,000 copies; Sunday average for 1909, 83,500 copies.

ADVERTISING: The greatest volume of business advertising, the finest display, the best classifications, the largest actual returns to advertisers, the unsolicited claims made, the[illegible] proofs of circulation and effective results produced upon application.

PRINCIPLES AND POLICY: Independent, unprejudiced, unbiased, THE TIMES is devoted to the great principles of Liberty and Law, Equal Rights and Industrial Freedom, and to the upbuilding of the country. It has a far larger home city circulation than any local rival. Its steady and staying patrons are the solid, intelligent, substantial, money-having, home-building, home-loving, law-abiding, best-headed, successful, home-making, home-keeping and prosperous class and season within its circulation field.

TERMS: Daily, Sunday and Magazine, 75 cents a month, or $9.00 a year; Daily without Sunday, $7.00 a year; Sunday, $1.50; Magazine, $2.50; Weekly, $1.50.

Office: Times Building, First and Broadway.
Branch, 531 South Spring Street.

Entered at Postoffice as mail matter of the second class.

Editorial Pen Points.

When in doubt see Marshall Stimson.

We still believe that Uncle Joe Cannon will refuse to be the goat.

The high cost of living is not likely to bother James J. Gallagher for a long time.

Don Jaime appears at this distance to be the Victor Murdock of that unhappy country.

When Postmaster-General Hitchcock visits California he will, of course, drop in on Taft.

Several eastern cities have asked for a recount of the census. Trying to locate Kelly, perhaps.

It was nothing unusual for the Oklahoma Indians. They have been skinned for four hundred years.

The "wards of the county" will still be cared for. Judge Wilbur remains on the Superior Court bench.

Miss Leneve, the side partner of Dr. Crippen, spent her last $20 for a wig. How like a woman!

A fashion expert says a good dresser needs $6000 a year. Of course this includes the cost of the shoestrings.

Count that day lost whose low descending sun sees not some new accomplishment of the Payne tariff law done.

Oregon is rejoicing over an unusually large salmon catch. The salmon is the prune of the briny deep.

There is no truth in the report that Chief of Police Galloway is to compel the force to wear bobble skirts.

What is the use of placing an elephant or two in the city parks when there are several in evidence in the City Hall?

The Hague tribunal should take some cognizance of the strike at Columbus, O. It has Gov. Harmon tied in a political bow knot.

The size of the McMurray attorney fees is enough to make some of the profession practicing in Los Angeles turn green with envy.

One of the California Senators has been calling at Sagamore Hill. We refer to "the Bourne from which no traveler ever returns."

The astronomers who are to meet at Mt. Wilson next week will study the stars, but the average man here below likes to watch the chorus.

San Diego will surrender its best park for a site of the proposed Panama exposition. That is not a conservation of her natural resources.

The unspeakable Heney has wired his congratulations to the Goo-Goos on the result of the primary election. High water brings out the rats.

It is possible, of course, that baseball is played in heaven; but that is no excuse for Berry's bunch to not begin the game until they get there.

It would have been more to the purpose of the local iron strikers if the ordinance prohibiting picketing had taken effect one hundred years hence.

Jack Johnson is still looking for some one to whip him. Give Father Time a chance. He knocked the Los Angeles hope of the white race over the ropes.

It is a question whether California or Georgia raises the best watermelons. But we have only to remark that the California variety is distilled nectar.

The Newfoundland fisheries contention is being discussed at The Hague, and the first point occupied five days. Shades of Abraham Lincoln's Gettysburg address!

All Mexico is arranging to celebrate the centennial of that nation's independence, on September 16. Hats off to the republic south of us and to that grand old man, Porfirio Diaz.

An applicant for divorce in the local courts testified the other day that her husband had given her all of the money that she wanted. We did not know there was that much money in the world.—

Nick Longworth says he will not support Uncle Joe Cannon for the Speakership. But we do not understand that Nick has been elected yet. In the meantime George B. Cox is likely to change his mind about it.

The Los Angeles man who arouses the jealousy of the neighbors is the fellow who has a fine collection of Rocky Ford cantaloupes in his garden for breakfast consumption these August days. How delicious the tang!

Al Spalding was a regular Ty Cobb on the Senatorial bases, stealing home from third when John D. Works stood in the box with the ball in his hand. Carry the news to old "Deacon" White at Buffalo, the catching end of the famous battery of Rockford-Chicago-Boston days.

Bryan has accepted an invitation to stump Indiana for John Worth Kern. This takes the State out of the doubtful column so far as the Republicans are concerned. The Nebraskan draws big crowds and then the voters roll up big Republican majorities wherever he speaks.

THE NEW JAPANESE TARIFF.

The London Times gives its readers a pretty complete exhibit of the new tariff law just put in force in Japan. Not content with running a special news article on the subject, the London paper furnishes a philosophic discussion of the matter in its editorial columns.

The London Times is philosophical in its treatment of this interesting matter. The new tariff act of Japan bears down heavily upon English commerce so far as that can be done by the levying of duties. Count Komura is quoted as having said: "As Great Britain is pursuing what is called a free-trade policy, there is no room for a convention with that country." The London Times finds no fault with, indeed commends, this wise view of the situation taken by the Japanese statesman.

The average increase of duty upon British goods is 68 per cent., while on goods from other countries the average increase is 50 per cent. This is a purpose in the minds of the Japanese to obtain favorable reciprocal treaties with the other protected countries so as to permit Japanese products to enter these countries at concessional rates.

In the editorial in the London paper it is pointed out that the Japanese "are bent upon extending and developing their textile industries." Cotton yarns pay now duties from 40 to 250 per cent. higher than under the old Japanese law. Woolen and worsted yarns pay an increase of from 30 to 120 per cent. On cotton piece goods the duties are from 200 to 500 per cent. higher, army cloths from 300 to 500 per cent. higher, on woolen coatings 150 to 400 per cent. increase, and on serges there is an increase of 600 per cent. duty.

On machinery which Japan is not able to make rather favorable rates of duty are levied under the new law; but locomotives, which are now being built in Japan, if imported will have to pay 500 per cent. increased duty. Printing machines will also pay a substantial increase. As well as in textiles, in nearly all metal products the Japanese are protecting their home trade from foreign invasion in a very positive manner.

There is rampant in this country at present a sentiment which makes light of protecting American industries through the tariffs. It was a sentiment heretofore never heard among Republicans, but lower tariffs are now one of the principal battle cries of insurgent Republicans.

For ourselves, we are of the opinion, and that opinion is becoming more fixed from every fact we learn from the outside world, that American industries were never in greater need of protection than today. This Japanese tariff points out one of the principal foundations on which this conviction of ours rests. That people are building up their textile and metal industries at a very rapid pace. They have not yet become exporters, but they will be. Japan is situated industrially in the Orient exactly as her ally, England, is in the Occident. The empire has but little raw material and scarcely produces food enough for her own people. As population there increases and as the Japanese rise to a higher plane of living, the island possessions will fail to furnish food enough for the population, about as is the case in England.

As England has done for nearly 100 years, the Japanese will go out into all the world and collect raw material and food to take home to be worked up in the factories of Japan and to feed the operatives there. Then, unable to consume the products, they will scour the world for a market.

We published yesterday a schedule of the earnings of a typically provident, industrious English family engaged in the textile industries of that country. A family of four persons, a grown man, a grown girl, a half-grown boy and a half-grown girl, all earned $17.89 a week. No family in America could make both ends meet on such earnings; and if English textiles are to be introduced into this country on a free-trade basis, or anything near it, the textile operatives of America must come down to the earning level of those of Great Britain. Now, the earnings of the English family are all of twice as large as such a family would get in Japan. If we can't compete with the English family earning nearly $18 a week, what are we going to do with the Japanese family satisfied with half that money?

We do not feel this Japanese competition yet because that people have been importers rather than exporters; but they are a wonderfully ingenious, patient, industrious and intelligent race. They will, one day, in textiles and metals, rival the British. As time goes on, the operatives of Japan will rise to a higher plane of living than they occupy now, but it is doubtful if they will ever go up to the British level. Indeed, it is almost evident that they will not. The lower the plane of living of nations who are our rivals in manufacturing, the greater the need of protecting our home industries from foreign competition.

LIGHT BEGINS TO BREAK.

For weeks past, during the progress of the earnest party struggle carried on in this State, The Times pointed out over and over again the crooked, unfair, dishonest compact made between the insurgent bosses in the Republican party and the Democratic party to defeat those who stood for sound Republican principles. That this compact existed was plain to the eyes of all who would look and see. All over the State the Democratic registration was abnormally light and the Republican registration was abnormally heavy. The insurgent Republicans and the Democrats stood and still stand for about the same political principles, including particularly the tariff. The insurgent newspapers and the Democratic organs worked together in perfect harmony, exchanging compliments and cheering the two hosts on in their bitter struggle to defeat the regular Republican party.

The day after the primary election the Democratic leaders and the insurgent bosses exchanged greetings and congratulations in the city streets and all over California. The little, bedraggled, conscienceless insurgent organ here in Los Angeles, owned by one of the bosses, a main contributor to the cause of insurgency, stopped a moment in its cachinnations, in its rejoicings over the overthrow of regular Republicanism, to call gleeful attention to the satisfaction with which the Democrats of the State regarded the situation. No wonder. And the San Francisco Call boldly proclaims that it is perfectly proper from the standpoint of law and morals for any citizen to be a Republican at the primary and a Democrat at the November elections.

From an analysis of the registered votes in this city and in this county, in Orange county and in other counties, we make bold to assert that there were 50,000 Democrats who registered as Republicans for the August election (intending to return, mostly, to their own party in the November contest.) Taking this vote of perjured Democrats away from the Republican column, the insurgent candidate for Governor would have been badly beaten. So far as we have been able to analyze the vote, in strong Democratic precincts and communities in Los Angeles county we believe that our estimate is rather under than over the fact.

See how this works, in detail. In one district there was a contest between an insurgent Republican and a regular for a minor office. The Democratic allies of the insurgents in that district, knowing that the contest would be close, put no candidate on the Democratic ticket, but they wrote in the name of the insurgent candidate for the office; and although he was beaten on the Republican ticket, he is put on the ticket for November not as a Republican, but as a Democrat. According to the workings of the extremely strange primary law, this kind of politics is legalized. But no law of any Legislature or any other human legislative body can ever make wrong right, dishonesty honesty or immorality moral.

Going back a long way before we had great registers or primary elections, the political bosses swung masses of voters from one column into another in order to elect their tools to office and defeat the will of the people. The purpose of the Great Register was to prevent this trick. The alleged purpose of the primary was to stop this. The first primary laws enacted provided for two separate primaries, one of the Republican, the other of the Democratic, party. Still the bosses, in spite of this attempted reform, swung masses of voters from one party primary into the other, a great many Democrats voting at the Republican primary on one day, and going back to their own party and voting there, reinforced by a lot of crooked Republican voters when the Democratic primary was held. To overcome this corrupt practice and to thwart the bosses in their efforts to corrupt politics the primaries were set upon the same day, and finally the Great Register was used at the primaries as well as at the regular election time.

Now the new law ought to have been named "An act to encourage and promote the stuffing of Republican ballot boxes, and an aid to political bosses through a short and easy method for political corruption." That is exactly what it is.

There was not only no machine and no boss working the regular Republican end of last Tuesday's election, but there was no organization. That is evident from the fact that the regular Republicans had four candidates in the field for Governor. Defeat was organized by the regular Republicans beforehand. One of them might have won with a united front.

The insurgent Republicans had the only organization, the only machine, in last Tuesday's primary. It was a thoroughly well organized campaign on their part (and for this we give them all due credit,) but it was more than that. The league was thoroughly well supplied with money. Their candidate went up and down the State roaring about machines and interests when he was the creature and the protégé of a thoroughly organized machine, and when as sinister interests as ever appeared in California politics were pouring money out by tens of thousands to carry the election for him.

The new primary law has carried California politics straight back through all the steps of reform that have been worked out in the last forty years and put us exactly where we were before there was a great register or a primary election law at all. It has made legal the stuffing of ballot boxes. This year it was the Republican ballot box that was to be stuffed at the behest of a few self-constituted political bosses supported by the money of a few millionaires with vast personal interests to reap benefits from a control of politics and known for their unscrupulous dishonesty in private business and in public life.

Great corporate and private interests intent upon using politics for their personal or corporate benefits have always played party against party. In the next campaign it may be the Democratic ballot boxes that are to be stuffed by the perjury of insurgent Republicans swearing themselves on to the Great Register as Democrats. That is exactly the way the old trick works.

But in either case it is the legalizing of ballot-box stuffing, making easy the work of the boss and by statute erecting and protecting a political machine.

COST OF MUNICIPAL GOVERNMENT.

The Boston Journal in its issue of August 9 furnishes us with an exhibit of taxation in that city for the current year.

The total assessed valuation of property of Boston for 1910 is $1,393,765,423, a gain of $45,817,196 over the assessment of last year. Of this gain, $26,387,100 is marked up against real property and $19,430,096 against personal property. In Boston this year 195,632 persons paid poll taxes, an increase over the previous year of 6033 polls.

The total rate of taxation for all purposes upon Boston property is $1.64 for every hundred dollars of assessment. In Boston they rate it by the thousand dollars, giving a figure just ten times as great as that above, but as we base it on the hundred dollars we have reduced it to our standard. The State tax is 24 cents, about half the normal rate in California; the county tax 11 cents, or less than one-fourth of that in Los Angeles; and the city tax is $1.29, not very different from the city tax here at home. Of the city tax, .364 cents goes for schools. The total tax rate is one cent less than last year, a fact over which the Democratic Mayor rejoices greatly.

It is difficult to compare taxation in different cities because of the different methods of government. From this article in the Boston Journal it would seem as if street improvements were paid in that city out of the tax levy. The Mayor says: "During the past year no money has been borrowed for street improvements, all the money coming out of the tax levy. Boston, we believe, is the only city in the State that makes repairs in its streets out of the tax levy. Even the State is an offender in this respect, $400,000 being borrowed annually for State roads."

Mayor Fitzgerald points out that ten years ago the amount of State tax collected was $536,670, while this year it amounts to $1,880,395, or an increase of over 200 per cent. Ten years ago the metropolitan park tax amounted to a little over a quarter of a million dollars; this year, to close to three-quarters of a million.

Another queer Massachusetts arrangement from our point of view is that the city pays into the State treasury 25 per cent. of all fees collected for liquor licenses.

All who tour in automobiles through New England know what a fine system of roads is maintained there. The Highway Commission of the State this year will spend $1,000,000 for good roads. They find the expenditure pays.

These figures are significant because they point out the enormous increase in the cost of conducting governments, State and municipal as well as national. Of course we are living on a high plane, have many comforts now considered necessities of life which formerly could not be had as luxuries. Kings of old traveled on roads that would not be tolerated now, while in our time the poorest man in New England has a good highway on which to haul his produce to market.

THE ELECTION FACE.

NO. 2.

To the Garden of My Soul.

Didst thou, my soul, with thoughts for flowers,
Divinely as this garden glow,
What wealth were thine in sunless hours,
What peace when storms of winter blow!

What airs of heaven thy leaves would shake
That now droop spiritless and dumb;
And, oh! what answering whispers wake
In hearts that know not whence they come!

Where gloomy shades around them close,
And the pale petals earthward turn,
Thy love should light the enraptured rose,
Or bid the constant sun-flower burn.

Now toss they 'neath the tempest's flail,
Now sink in numbness of despair,
Thy joy, thy peace, should still the gale,
Or vitalize the stagnant air.

—[James Rhoades, in Westminster Gazette.

UNCLE WALT, WARBLER.

BY UNCLE WALT MASON OF EMPORIA.
Where Grows the Sunflower.

I said: "I'll write a masterpiece, a noble song, as slick as grease, that men will quote long ages hence, when I am planted by the fence, and cockleburs and jimson wave above my two-by-seven grave." And so I locked me in my den and wrestled with a fountain pen for many long and weary weeks, and oft the neighbors heard my shrieks when I wore out my brain and thews to get a toe hold on the muse. At last my noble song was done, and printed in the Punkville Sun, and people met me and exclaimed: "We know, old man, you can't be blamed; some cogs have slipped beneath your thatch; you should be at the booby hatch." And then one time I wrote a lay about a brand of shredded hay (which makes red blood, restores your youth, and grows pink whiskers on each tooth,) and got a check for fifty bones. And so I say, in thunder tones, that if you cannot write your name upon the heaven's spangled frame, you may descend, with gentle thud, and write the blamed thing in the mud.

(Copyright, 1910, by George Matthew Adams.)

Our Anti-Tipping Club.

D. S. Mitchell of Los Angeles ran up the steps of the Arlington with a Washington friend after dismissing a carriage in which he had been traveling about the city viewing some of the sights which a stranger finds of especial interest. He was not in the best of humor.

"It's a shame," Mr. Mitchell was saying to his companion, "that a man is compelled to pay twice for service that he buys. I don't believe the custom of tipping is American; it certainly is not democratic. Why should I give a man 50 or 75 cents in addition to the sum that I pay for a certain service? I should feel much better if I were charged the extra amount in my bill. I think most people would. When a person buys a meal or a shave or a ride he should expect to pay just exactly as if he were purchasing a pound of beef or giving a contract for the construction of a building. There is not the slightest reason for adding a commission. If everybody would stop tipping the scale of wages soon would be adjusted properly.

"In Los Angeles there is a little club of about twenty members, all of whom are pledged against giving tips. I can't say that they always get the best service, but they succeed in setting a good example, at any rate."—[Washington Post.

MEN AND THINGS

Germany's Working People.

The prosperity of the working classes is improving, according to the figures for the present year as compared with years go. These returns show that the of all persons whose annual income £150 has increased from £580,000,000 in 1909. This is manifested by the growth of deposits in banks, which amounted to £600,000,000 at the end of 1909, to £660,000,000 at the end of 1910. The increase in the income of the working classes and the credit of depositors is largely due, the Börsen Courier says, to the instance that higher wages are paid in every department of life.

A Banished Princess.

Princess Charlotte of Saxe-Meiningen just celebrated her fiftieth birthday. She accomplished of the Empress Frederick, and in her younger days was generally considered to be the best-looking of Queen Victoria's descendants. She was at one time a favorite of the German court, but in an evil hour for her fortune to offend her imperial father-in-law. In consequence her husband was placed in command of troops at Breslau, and Princess Charlotte eventually banished from Berlin. For many years she was condemned to live in Breslau, the only other royal resident in the city being Princess Wilhelmina of Wurtemburg, who married a Polish count and become a socialist. Princess Charlotte on the other hand now live at Meiningen, which is as much more attractive a residence as Berlin is than it is unbearable to Breslau.

A Mysterious Official.

John Paget Mellor, King's Proctor, is the most mysterious official in England. His salary of $10,000, and has an assistant at $5000 and a staff of clerks to help him. The Proctor is supposed to intervene in undefended divorce suits, and for this purpose he has at his command the detective staff of Scotland Yard. But he does not add much to the difficulties of the divorce law, though the great expense of litigation is perhaps even a greater deterrent.

French Gardening Schools.

Gardening has become an important part of the education of many reformatory institutions, and it has reformed scores of boys. In Paris its influence is said to grow from year to year. The gardening is practical, and in one school 100 boys have 10 gardens to look after and to work. Parts are devoted to vegetables and other fruit trees, grapes, flowers, and underneath, and earlier in the year, the flowers made gay lines between the vegetables. For the ground is cultivated in every available space, and on the ground of each boy his instruction begins. He is taught all the philosophy of the subject, and also the mechanical part. Each is given his own garden, and learns to plan and cultivate it. Little sheds for the protection of tools, and a scarecrow of old clothes and sticks, with a turnip head, complete the sun in the day. Small glass frames, with only an inch or two in size, are provided for any broken fragments of glass, and in the more valuable seedlings the beds are neatly paved with pebbles. The designs show a real artistic sense, and a genuine enjoyment of the garden. Many of these boys secure employment as gardeners after leaving the institution, and become good citizens. The other boys, on account of laziness rather than any other cause, are sent to the British Aliens Act.

Under the British aliens act, 1905, 1,900 persons refused leave to land at the port of London during the past year, 991 for want of means and 909 on medical grounds. As compared with the previous year the number of rejections was 732. Of the number rejected, 1,000 were Russians and Syrians who were on their way to America who had been previously rejected at the ports on the ground of disease or destitution by the companies at Marseilles, Havre, and Hamburg, who came to England by agents who told them that they would find no difficulty in getting across the Atlantic from British ports. Many of these could be cured of disease.

STREAKS O

Educating the Sight.

"What is Blotterton doing now?" asked a literary person.

"He has a regular job with a newspaper," replied the other.

"What do you mean?"

"He writes things that look like poetry until you inspect them closely."—Philadelphia Star.

Limit of His Illness.

"Well, I think the doctor has been treating me. Told me my ailment is purely imaginary."

"What did you have?"

"Two hundred dollars, mostly."—Louisville Courier-Journal.

Are the Most Susceptible.

"The proudest boast of the old Knickerbockers was that they never robbed a widow."

"Those fellows were simply robbers. They explained the great captain of industry. I don't understand how much money he has."—Puck.

Would Not Exchange.

He: Be this the Woman's Exchange?

She: Yes.

He: Be you the woman?

She: Yes.

He: H'm! Then I guess I'll stay single.—[Harper's Bazar.

When He Bathes.

"So you like the seashore better than the mountains?"

"No, indeed; I prefer the ocean."

"Then why are you going to the mountains?"

"Because it is easier than going to the ocean."—[Baltimore American.

Other Was Blind.

"John, did you take the rubbers?"

"Yes, but I don't think he saw me."

"Why so, John?"

"Because he is blind, sir. The whole room he axed me twice where I got the wur on my head all the time."

A Mean Institution.

Miss Bright: You have been married, dear, and I've got such a chance to get him.

Miss Sharp: Yes, that's the trouble with him.—[Baltimore American.

New Sphere of Usefulness.

Jones: He seems a very nice man. What is his profession?

Brown: He's a social hygienist.

Jones: And what is that, pray?

Brown: Oh, we invite his attention to our wallflowers.—[Puck.

Becoming Up to Date.

"I suppose you talk about your boarders?"

"I used to," answered Farmer Corntossel, "but now. I call the farmhouse a year's prospectus, and myself a high-brow plane."—[Philadelphia Press.

Could Start Again.

"Well, old man, I'm sorry fire burned your house with your wife and mother-in-law in it."

"Yes, that's so. Can't bear that my wife's dog was in it."—Portland Leader.

Don't hunt after trouble, but if
You'll find what you look for
tress.
If you see but the shadow of a
That the sun is still shining

Don't grumble, don't
shirk;
Don't think of your
work.
The worries will vanish
No man sees his

Educating the Sight.

"What is Blotterton doing now?" asked a literary person.

"He has a regular job with a newspaper," replied the other.

"What do you mean?"

"He writes things that look like poetry until you inspect them closely."—Philadelphia Star.

Limit of His Illness.

"Well, I think the doctor has been treating me. Told me my ailment is purely imaginary."

"What did you have?"

"Two hundred dollars, mostly."—Louisville Courier-Journal.

Are the Most Susceptible.

"The proudest boast of the old Knickerbockers was that they never robbed a widow."

"Those fellows were simply robbers. They explained the great captain of industry. I don't understand how much money he has."—Puck.

Would Not Exchange.

He: Be this the Woman's Exchange?

She: Yes.

He: Be you the woman?

She: Yes.

He: H'm! Then I guess I'll stay single.—[Harper's Bazar.

When He Bathes.

"So you like the seashore better than the mountains?"

"No, indeed; I prefer the ocean."

"Then why are you going to the mountains?"

"Because it is easier than going to the ocean."—[Baltimore American.

Other Was Blind.

"John, did you take the rubbers?"

"Yes, but I don't think he saw me."

"Why so, John?"

"Because he is blind, sir. The whole room he axed me twice where I got the wur on my head all the time."

A Mean Institution.

Miss Bright: You have been married, dear, and I've got such a chance to get him.

Miss Sharp: Yes, that's the trouble with him.—[Baltimore American.

New Sphere of Usefulness.

Jones: He seems a very nice man. What is his profession?

Brown: He's a social hygienist.

Jones: And what is that, pray?

Brown: Oh, we invite his attention to our wallflowers.—[Puck.

Becoming Up to Date.

"I suppose you talk about your boarders?"

"I used to," answered Farmer Corntossel, "but now. I call the farmhouse a year's prospectus, and myself a high-brow plane."—[Philadelphia Press.

Could Start Again.

"Well, old man, I'm sorry fire burned your house with your wife and mother-in-law in it."

"Yes, that's so. Can't bear that my wife's dog was in it."—Portland Leader.

Don't hunt after trouble, but if
You'll find what you look for
tress.
If you see but the shadow of a
That the sun is still shining

Don't grumble, don't
shirk;
Don't think of your
work.
The worries will vanish
No man sees his

REMEMBER

Reductions are Now in Effect Throughout This Establishment.

YOUR OPPORTUNITY To Buy High-Grade Merchandise From a Reliable House at Liberal Savings.

Take Advantage of It.

Harris & Frank

Outfitters for Men, Women, Boys and Girls

437-439-441-443 SOUTH SPRING

Open Until 10 o'Clock Tonight

Staub's

Broadway Corner Third

Box Stationery
35c and 40c Values Only
22c
OFF & VAUGHN DRUG CO.
312 So. Spring St., Cor. 4th.

Andrews Talking Machine Co.
Holmes Music Co.
322 So. Broadway
VICTOR

VOLLMER-JANTZEN CO.
The Real China Store. Cut Glass, Etc.
N. E. Corner Seventh and Hill Sts.

J. W. Robinson Company
Boston Dry Goods Store

Exclusive Los Angeles Agents for "Trefousse" Kid Gloves.

Sales For Today

Details of which appeared in yesterday's papers.

Misses' $20 to $30 wash dresses at $15.

Misses' $12.50 to $17.50 wash suits and dresses at $10.

Misses' $8.50 to $12.50 wash dresses at $7.50.

$1.25 Kayser double-tipped silk gloves 95c.

$3 suit cases $2.25.

Boys' double-breasted Knickerbocker suits quarter off.

All boys' straw hats at half.

Boys' $1 to $1.50 Knickerbocker pants at 75c.

And five lines of white goods reduced like this:

42-inch Countess Sea Island nainsook, $2.75 a piece of twelve yards, regularly $3.50.

36-inch Mercerized Coronado long cloth, regularly 30c a yard, and $2.75 a piece of twelve yards—a saving of 85c.

42-inch English Long Cloth of 22½c quality at $2.10 a piece of twelve yards—a saving of 65c.

45-inch Princess Nainsook at $2.25 a piece of twelve yards—a saving of 75c.

32-inch India Linon of the 30c quality at 22½c a yard.

Store Closed Today at **12:30**

J. W. ROBINSON CO.
238-239 S. Broadway 234-244 So. Hill St.

OF COURSE IT'S WARM!
But the kitchen in which a
GAS RANGE
is used is as cool as any other place in the house. The heat is in the *stove* and not all over the room.
GAS MEANS COMFORT
Los Angeles Gas and Electric Corporation
645 SOUTH HILL STREET
Phones: Sunset Main 8920. Home 10003.

Nothing Like Fruits

these warm days; cooling and nutritious, too. Endless variety here: German Prunes, beautiful Tokay Grapes, ripe and sweet; Huckleberries, sweet Chilian Melons, Calimyrna Figs, Cranberries, Fancy Cauliflower, Alligator Pears, Celery-root, Red Cabbage, etc.

Ludwig-Matthews Co.
Tel. Main 550; Home A6238. 133-35 S. Main St.

CALIFORNIA FURNITURE CO.
BROADWAY NEAR SEVENTH
EXCLUSIVE AGENTS
GLOBE-WERNICKE ELASTIC BOOKCASES

"THE LEADING MILLINERY HOUSE OF LOWER BROADWAY"
SCOFIELD MILLINERY CO.
737 SOUTH BROADWAY

Big Shoe Sale
Special Bargain Tables in Basement today and tomorrow.
MAMMOTH SHOE HOUSE
819 South Broadway.

10c a Button—$1 a Rip!
Dutchess Trousers
AT
Silverwoods

MEN'S SUITS MADE TO ORDER $15
SCOTCH TAILORS
330 South Spring Street

Knabe Pianos
The Mason-Risch-Fitzgerald Co.
416-418 S. Broadway

Christie Shoe Co.
Quality Footwear for
No More **$2.50** No Less
412 So. Spring St.

UNIQUE
Cloak and Suit House
235 South Broadway

PARMELEE-DOHRMANN CO.
LOS ANGELES LARGEST CHINA STORE
456-466 So. BROADWAY.

Drink Puritas Distilled Water
5 Gallons 40c
Phones Home 10053; Main 8191.
L. A. Ice and Cold Storage Co.

IF YOU DON'T BUY YOUR
SHOES
At "The Plymouth"
You Don't Buy Your Shoes RIGHT
452 South Spring

Alteration Sale
SPECIAL REDUCTIONS
In Cut Glass and Solid Silver Wares.
MONTGOMERY BROS.,
Jewelers. Broadway and Fourth Sts.

each Sunday. Invitations have been sent to the owners of the 2500 "benzine bikes" that are propelled throughout the southern end of the State, and fully one-third of that number will be present. Windward avenue will be reserved as parking space for the machines. This is expected to be the largest gathering of motorcyclists ever assembled by the sea.

SANTA MONICA.

SANTA MONICA, Aug. 19.—Jerry Hubbell, the young man who was arrested today on a charge of burglary, confessed to the police that he had committed the crime. Several days ago Japanese shacks at Port Los Angeles were broken into and a gold watch, several dollars and a number of valuables stolen. Suspicion pointed to young Hubbell and his arrest followed. His hearing was set for next week.

Edward Symon and James McMahon each received fifteen-day sentences to the County Jail today. They were tried by jury in the Police Court, the charge being that of disturbing the peace.

John Van Meter and his twin sister, Jeanette Van Meter, of a very prominent family of Baltimore, are tourist guests at the Van Nuys for a few days.

THE TIMES.

Note: Notwithstanding tremendous extra sales in July, 1909, occasioned by the Elks' Convention, a substantial gain is shown in the average daily circulation of The Times this year over last. Obviously, the showing, under the circumstances, is unusual, and is convincing proof to advertisers that they are getting better value in The Times than in any other Los Angeles paper. In five years, the circulation of this paper has increased 40 per cent, or an average of over 17,000 copies per day.

The following are the sworn statements of the circulation of The Times for July, 1910:

STATE OF CALIFORNIA, COUNTY OF LOS ANGELES, ss.

Harry Chandler, Assistant General Manager of the Los Angeles Times, being duly sworn, deposes upon his oath that the following is a true and correct office record of the circulation of said newspaper for the month of July, 1910:

JULY, 1910.

1	51,920	17	53,5[illegible]
2	52,010	18	51,8[illegible]
3	53,500	19	51,8[illegible]
4	52,210	20	51,6[illegible]
5	51,500	21	51,6[illegible]
6	52,180	22	51,5[illegible]
7	51,800	23	51,6[illegible]
8	51,820	24	53,6[illegible]
9	52,110	25	51,5[illegible]
10	53,500	26	51,5[illegible]
11	51,800	27	51,6[illegible]
12	51,700	28	51,6[illegible]
13	51,750	29	51,6[illegible]
14	51,620	30	51,5[illegible]
15	54,810	31	53,6[illegible]
Total			1,772,690

The average circulation for every day of July, 1910, was 57,184

The average circulation for every day of July, 1909, was 55,741

Showing an average daily GAIN over the corresponding month of 1909 of 1,423

HARRY CHANDLER,
Assistant General Manager, The Times.

Subscribed and sworn to before me this 1st day of August, 1910.

T. L. CHAPIN,
Notary Public in and for the County of Los Angeles, State of California.

A. L. DENNIS, being duly sworn, declares that he is and has been for ten years Superintendent of Circulation of the Los Angeles Times; that the above detailed statement of circulation for the month of July, 1910, is correct, and shows the actual number of papers printed for each day of the month named.

A. L. DENNIS,
Superintendent of Circulation, The Times.

Subscribed and sworn to before me this 1st day of August, 1910.

T. L. CHAPIN,
Notary Public in and for the County of Los Angeles, State of California.

ESTABLISHED OCTOBER, 1878.

OSTERMOOR MATTRESSES

Coulter Dry Goods Co.

McCALL PATTERNS

219-229 S. BROADWAY 224-228 SO. HILL ST.

FOURTH FLOOR CAFE AND MEN'S GRILL—OPEN 11:30 TO 3:00.

Bathing Suits Half Price

Now is unquestionably the time to purchase bathing suits, shoes and caps, for, in order to completely close out present stocks, we have reduced them all just half price:

Handsome suits in navy and black surf serge, and like materials, for women, misses and children, shoes, caps and hats as well, all HALF

THE SALE OF WOMEN'S SUITS, COATS, LINGERIE DRESSES, WAISTS, CORSETS, PETTICOATS AND SWEATERS CONTINUES THIS MORNING

STORE CLOSES AT ONE O'CLOCK TODAY--SHOP EARLY CAFE OPEN UNTIL 1

Silks on Special Sale

While we continue the August sale of black silks, we call special attention to these special bargains in silks for Saturday's buyers:

Colored silks of all good sorts---fresh, clean, perfect stock, regularly worth to $1.25, on special sale at 75c yard.

45-inch crepe foulards---beauties--- regularly $2, for $1.50 yard.

$1.25 black taffeta, on special sale at $1 yard.

75c to $1.50 Silk Mitts 25c Pr.

For summer wear, no hand covering is so comfortable as mitts. We propose to sell a quantity of our choicest at a very low price this morning:

Black and white silk mitts, 12 to 16 inches in length, splendid values at 75c to $1.50, this morning 25c pair.

Long silk gloves, in pink, blue, leather, tan, black and navy--no white--regularly $1.75 on sale at $1.

Long cape gloves, in 5 1-2, 5 3-4, 6 1-2 and 7 only, regularly $3.50 and $4, now $2.

Linen Handkerchiefs 10c $1.00 Dozen

Special values in really good, inexpensive handkerchiefs this morning:

All pure linen handkerchiefs, plain or initialed, 10c each, by the dozen one dollar.

And plain linen or cross-bar Swiss handkerchiefs, on sale at 5c each, or fifty cents a dozen.

COULTER DRY GOODS CO.

—the last
of the
Back East
EXCURSIONS

August 22-23 and 24
September 1-2-3-6-7-8-11-12-13 and 14
Sept. 21-22-23—Denver, Colo. Springs and Pueblo only
Limit, October 31, 1910

Sample Rates

Chicago	$72.50	St. Paul	$73.50
Kansas City	60.00	New York	108.50
St. Louis	67.50	Toronto	95.70

Denver, Colorado Springs and Pueblo $55

These tickets are first-class, and will be honored on the famous California Limited.

Many stopover privileges, including the Grand Canyon of Arizona.

Santa Fe

For information, phone or call on
E. W. McGee, Gen. Agent Santa Fe,
334 South Spring Street.
Phone A5224 Main 738

Santa Fe

A New Piano House

T. J. Johnston has opened up a new Piano and Music Warerooms at 415 South Main St., and will carry a complete line of high-grade Pianos, Musical Instruments and Sheet Music. He invites all music lovers and intending piano purchasers to call and inspect his stock, where they cannot help being suited in style of case, tone, quality, price and terms. A large stock of player pianos and concert grands to choose from. Note the address—

415 So. Main Street

Never $3.00

Yes! It's the Same Fine Hat
$3.00 Everywhere Else
Always $2.50 Here
La Touche
256 S. Broadway Near 3rd.

Crown Combinola
The Best Player Piano
SMITH MUSIC CO.
406 W. Seventh St.
Out of the High Rent District

MULLEN & BLUETT CLOTHING CO.
Corner Broadway and Sixth Sts
THE QUALITY STORE

Extra specials in "Everything for Boys & Young Men's Wear"
The Juvenile Company
429 South Broadway

Fitzgerald Music Company Summer Sale of Pianos now on. Every Player Piano in the house marked down. 523 South Broadway.

Go to Morro
Today for DIAMONDS.
Open Saturday evenings.
Morro Jeweler and Silversmith
400 Broadway, Cor. 4th

5 YEARS ECLIPSE OF KNIGHTS
MATCHLESS VALUES IN MENS GOODS---
LOWMAN'S
131 So. SPRING

New "Walk-Over" BOOTSHOP
NO. 3, 623 S. Broadway
J. F. HUGHES Prop.

RELIGIOUS.

REPRESENTS NO DENOMINATION.

COUNTY HOSPITAL CHAPEL FOR USE OF ALL.

Endeavorers Confounded With Another Young People's Organization With Which It Has No Connection. Humorous Topics—Musical Evening at the First Methodist Church.

A misunderstanding seems likely to arise concerning the chapel dedicated at the County Hospital on last Sunday, under the auspices of the Christian Endeavor Union.

"The organization is not denominational," said a member yesterday, "but is representative of all Protestant denominations, which is the keynote to its existence. It was for this reason that it was chosen as the proper agency through which to conduct the dedication. The chapel, as a matter of course, is open to the use of every denomination that chooses to hold services there, under an arrangement that will prevent conflict of hours."

Some persons have confounded the Christian Endeavor Society with the Epworth League of the Methodist Church, and concluded that the chapel was being dominated by that particular denomination. No Methodist church in Los Angeles has an organized Christian Endeavor Society.

HUMOROUS TOPICS.

DR. BURDETTE IN THE PULPIT.

With the announcement of characteristic topics, sunny Robert J. Burdette, pastor emeritus of Temple Baptist Church, is heralded to preach in Temple Auditorium tomorrow. Dr. Burdette's naturally humorous way of seeing things is well illustrated in the title of his morning sermon, which is simply, "Smile," and also in that of the evening, in which he will tell, possibly, how "A Preacher Breaks Jail." These will be his first addresses since his return from Japan, and will no doubt draw crowds that will fill the great Auditorium. Dr. J. Whitcomb Brougher, pastor of Temple Church, who has been spending his vacation in Oregon, is expected to return by September 1.

MUSICAL EVENING.

FINE TALENT TO ASSIST.

At the First Methodist Church, on Sunday evening, there will be a special programme of sacred music, under the direction of Eugene E. Davis, choirmaster. In addition to the regular quartette of soloists and the chorus choir, a number of prominent musicians will participate. Mrs. Grace Widney Malsee soprano, recently from Chicago; Miss J. Georgiana Mills, contralto; G. Hayden Jones, tenor, of the music department of the University of Redlands, and J. M. Childs, baritone, for many years identified with St. James Episcopal Church, Brooklyn, will be heard in solos, and they will also render a quartette by Parker. Mrs. L. J. Stadden, assisted by the choir, will sing the one hundred and fiftieth Psalm, by Randegger, and Mrs. Mabee and the choir will sing the "Inflammatus," from Stabat Mater, by Rossini. Dr. Charles Edward Locke, pastor of the church, will return from his vacation next Wednesday, and his pulpit will be occupied tomorrow morning by Rev. E. P. Ryland, and in the evening by Hugh E. Smith.

RELIGIOUS BREVITIES.

PACIFIC COAST EVANGELIST.

Rev. John T. Stivers, evangelist of the Pacific Coast for the Christian Churches, will preach in the Magnolia Avenue Christian Church on Sunday morning. In the evening the pastor, Rev. Jesse P. McKnight, will preach on the subject, "A Cry for More Light."

Dr. W. A. Hunter of the First Presbyterian Church will exchange pulpits tomorrow morning with Rev. R. A. Vanderlas of Monrovia. There will be no evening service.

"The Tragedy of the Unpassed Threshold" will be the topic of Dr. Hugh K. Walker, pastor of Immanuel Presbyterian Church, Sunday morning. In the evening he will deliver an address on "The Center of Commerce," another of his European capitals series.

Rev. Cyrus B. Hatch will address the men's meeting at the Y.M.C.A. tomorrow afternoon at 3:30, on the subject, "The Christ Method of Reforms."

Rev. A. R. Pritchard, pastor of Central Presbyterian Church, has gone to Flagstaff, Ariz., on a vacation. His pulpit will be filled tomorrow by Rev. W. H. Pratt of Portland, Or., who will preach in the morning on "To Whom Shall Ye Liken God?" and in the evening on "Individual Builders."

Dr. Warren P. Day will preach tomorrow morning in the chapel of the First Congregational Church on "One Person." No services will be held in the evening until repairs are completed on the auditorium. Dr. William Horace Day is now in Egypt, and will sail for Italy next week.

The Epworth League of the First Methodist Church held a picnic in Echo Park last night, supper being served at 6:30.

"Are the Methods of the Emmanuel Movement Sane?" will be Dean MacCormack's subject at St. Paul's Pro-Cathedral on Sunday evening. In the morning he will preach on the topic "Under His Wings."

The First Christian Church will hold an outdoor service on Sunday afternoon at 4:30, at the residence of Mrs. Harris, No. 855 Kensington Road.

Everybody is invited to enjoy a sacred concert which will be given at the Young Women's Christian Association at 4 o'clock Sunday afternoon.

Newton S. McClurkin, the drummer evangelist, will speak at the City Rescue Mission this, Saturday, evening. On Sunday evening he will speak at the Union Rescue Mission. E. L. Iverson will speak at the former on Sunday night.

Campbell Morgan's Lesson Helps.

BRIEF, PRACTICAL AND VALUABLE COMMENTS ON THE INTERNATIONAL SUNDAY-SCHOOL LESSONS.

By G. Campbell Morgan, D.D.

JESUS NEARING JERUSALEM.
GOLDEN TEXT: Matthew xx:28.

"The Son of Man came not to be ministered unto, but to minister, and to give His life a ransom for many."

The Lesson.

Matthew XX, 17-34

(17) And as Jesus was going up to Jerusalem he took the twelve disciples apart, and in the way he said unto them, (18) Behold we go up to Jerusalem; and the Son of Man shall be delivered unto the chief priests and scribes; and they shall condemn him to death, (19) and shall deliver him unto the Gentiles to mock, and to scourge, and to crucify: and the third day he shall be raised up. (20) Then came to him the mother of the sons of Zebedee with her sons, worshipping him, and asking a certain thing of him. (21) And he said unto her, What wouldest thou? She saith unto him, Command that these my two sons may sit, one on thy right hand, and one on the left hand, in thy kingdom. (22) But Jesus answered and said, Ye know not what ye ask. Are ye able to drink of the cup that I am about to drink? They say unto him, We are able. (23) He saith unto them, My cup indeed ye shall drink; but to sit on my right hand, and on my left hand, is not mine to give, but it is for them for whom it hath been prepared of my Father. (24) And when the ten heard it, they were moved with indignation concerning the two brethren. (25) But Jesus called them unto him, and said, Ye know that the rulers of the Gentiles lord it over them, and their great ones exercise authority over them. (26) Not so shall it be among you; but whosoever would become great among you shall be your minister; (27) and whosoever would be first among you shall be your servant; (28) even as the Son of Man came not to be ministered unto, but to minister, and to give his life a ransom for many. (29) And as they went out from Jericho, a great multitude followed him. (30) And behold, two blind men sitting by the way side, when they heard that Jesus was passing by, cried out, saying, Lord, have mercy on us, thou Son of David. (31) And the multitude rebuked them, that they should hold their peace; but they cried out the more, saying, Lord, have mercy on us, thou Son of David. (32) And Jesus stood still, and called them, and said, What will ye that I should do unto you? (33) They say unto him, Lord, that our eyes may be opened. (34) And Jesus, being moved with compassion, touched their eyes; and straightway they received their sight, and followed him.

The journey to Jerusalem is continued. All the pathway is overshadowed by the cross; not merely by the anticipation of the crucifixion, but by the ever present and constantly manifest sin which made the cross necessary. The whole journey for Jesus is a veritable via dolorosa. Yet it is in no spirit of resignation to the inevitable that the King passes on His way. It is rather in determined fulfilment of purpose, and indeed victorious accomplishment of a ministry. This is revealed in the words which He uttered to James and John, and which constitute our Golden Text. "The Son of man came" assumes a prearrangement, and a definite mission. It is not the language of One Who is a victim of circumstances, but rather of One Who is Master of them. "Not to be minister unto, but to minister," clearly defines the purpose of the coming. He was not in the world for selfish ends. He was not seeking anything from men. The whole meaning of His presence was that of service rendered to others. "To give His life a ransom for many," announces the ultimate in His ministry, both in respect of its method and its meaning. He came to serve in order to the ransom of the many, and for the accomplishment of this, service must become sacrifice, in the full and final sense of the word, as He gave His life a ransom.

Our lesson illuminates this great declaration by three incidents. The first is a declaration. Taking His disciples aside, He tells them again of His coming Cross and resurrection. The second is an application, as He receives and answers the request made on behalf of two of His disciples. The third is a gracious illustration as He answers the persistent cry of the blind men, and out of the compassion of His heart heals them.

With what patience the King persisted in bringing these men back and back again to the fact of the Cross, and thus prepared them for all tragedy of the coming days, and the darkness in which it would involve for a season. After the parable of the vineyard He took them apart the crowds, and told them again, in remarkable fullness of detail, of the things that were awaiting Him. An examination of this particular statement shows how all the events that lay before Him were perfectly naked and open to His own mind; and moreover it reveals the fact that He saw them set in the economy of God. In all probability Matthew's account gives a summary of the teaching, but it reveals an orderliness of statement which is full of interest. Beginning on the actual level of the things self-evident, "Behold, we go up to Jerusalem," He then declared, "The Son of Man shall be delivered unto the chief priests and scribes;" and once again we must interpret this by the inspired exposition of Peter on the day of Pentecost. It was the word on which our Lord revealed His understanding of the fact that the whole process was within the determinate counsel and foreknowledge of God. Thus delivered to chief priests and scribes, they, He affirmed, would "condemn Him to death, and . . . deliver Him unto the Gentiles to mock, and to scourge and to crucify." It is an exact foretelling of what happened.

Here let it be specially noted that He concluded this foretelling of suffering by the distinct and simple affirmation that on the third day He would be raised up. It must not be lost sight of that whenever He referred to His coming suffering, He announced His resurrection. This detailed setting forth of all that lay before Him constitutes a declaration of the method by which He fulfilled the ministry described in our Golden Text. In the going to Jerusalem and the ultimate crucifixion He gave His life. By the way of resurrection the giving of that life is revealed as the provision of a ransom for humanity.

The story of the request of the mother of the sons of Zebedee is a very familiar one to us. He answered the request by challenging them as to whether they were able to share His cup; and when, little knowing the true nature of that cup, they declared they were able, He, with infinite grace, answered, "My cup indeed ye shall drink." It was the word of grace indeed, for first it recognized His purpose of identifying with His death all such as put their trust in Him; and, secondly, it indicated the fact that He would admit them to the fellowship of His service even in suffering.

The indignation of the ten was evidently due to their interpretation of the request. They considered that to sit on His right hand, and on His left hand would be to attain positions of mastery and of authority. It was this misconception which Christ corrected by reminding them that among the Gentiles positions of authority gave the opportunity for mastery and immediately by declaring the meaning of His own ministry He revealed the supreme truth that places of authority within His Kingdom are gained and retained, not by the exercise of mastery, but by rendering service.

Still on the way to Jerusalem, they passed out of Jericho, followed by a great multitude; and the coming of the blind beggars, and His healing of them, affords a tender and remarkable illustration of His declaration concerning the purpose and the method of His mission. As we have followed Him upon the way, it has been evident that His mind was full of great and grave concerns. The hour for which all others had prepared the way was approaching. All the forces in the midst of which He had lived and wrought were gathering about Him in antagonism and in helpfulness, and the last clash of the conflict was imminent. Under such circumstances these men raised their cry, "Lord, have mercy on us, Thou Son of David." The interference of the multitude, rebuking them, suggests their sympathy with the evident solemnity of Jesus and expresses a view which is perfectly understandable, that one so occupied with great matters ought not to be disturbed by the importunity of beggars. He, however, heard in that cry a deeper note than that which the multitude detected. The people only heard what they had often heard before, a persistent appeal for alms. He knew that these men were asking Him for a greater gift than any other could bestow upon them. He at once revealed to all the true meaning of the cry of the beggars, as He asked them what they desired. Their answer was immediately, "Lord, that our eyes may be opened." Then, and let it be carefully noted in view of all we have seen in previous studies, He was moved with compassion, and out of that suffering of His heart He touched their eyes, and gave them their sight.

Christian Endeavor.

"GOOD SOLDIERS OF JESUS CHRIST."

Terse Comments Upon the Christian Endeavor Topic for August 21: "Duty Under Difficulties."—(II Tim., ii, 1-13.

By William T. Ellis.

Selfishness is king of this world. "Look out for number one" is the most practical maxim of the age. At all times, and in every way, the world seeks to be ministered unto. In the midst of all this cruel and destructive selfishness the Christian is bidden to stand and show forth in deeds his holy purpose, "not to be ministered unto, but to minister." When the world, dissatisfied with itself, sees the followers of Christ joyously and consistently exemplifying His great teaching of self-sacrifice, it also will be won speedily to that same Savior.

Paul was a preacher. Wherever he went, there the gospel of Christ was sure to be proclaimed. Kings could not terrify him, chains could not disheart him. Everywhere and always he preached the name of Jesus. This was the passion of his life; this was his one mission in the world. The first record we have of him after his Damascus Gate experience is that, "straightway he preached Christ." The very last verse of the inspired history of the early church presents Paul, the prisoner, "preaching the kingdom of God." Has this peerless preacher of righteousness no summons to the Christians Endeavor host to follow in his footsteps?

There are a hundred good reasons why we should labor with all our might, but the chief of them all is that Christ deserves our best. Our loving Savior is worthy of the choicest box of ointment that we possess. We cannot in honor or self-respect give to our King half-hearted or imperfect service. The sacrifice offered to God must be without spot or blemish. The love of Christ constrains us to serve Him with our might.

As there is naught that wounds the tender heart of Christ more than the countless forms of selfishness on the part of the people whom He came to save, so there is nothing that more truely commends the gospel to the world than the quiet self-denials of Christ's followers. He who was incarnate unselfishness sees something of his own image in every deed of Christian self-denial.

Doing one's duty is the only heroism. Anything short of duty is cowardice. Beyond it one cannot go; yet it is impossible for a person to do more than his duty. That is why the disclaimer of modest heroes so often and properly is, "I did only my duty." The persons who become notable in heroism are generally those who have always been notable in their obedience to duty.

It does not matter how small you start, but it does matter how small you grow. Rather than lift a 300-pound weight the first day, and then to have to come down to 200 the next, it is better to begin by uplifting one potato the first day, and two the next, and three the next, and so on.—[J. H. Denison.

Failures are not meant to be final. They are simply experiments; they point to a better way of achieving the desired end. Probably nobody ever accomplished anything for mankind without first having had a dismal experience with what he thought at the time to be failures. Out of such, though, comes success.

Diligence is more than half of skill. Sheer industry can accomplish more than genius. There is less call for the brilliant worker than for the one who simply keeps plugging away at his task through all conditions. They who wait most for inclination to work, find inclination increasingly coy. In Christian service especially it is the faithful plodder who counts most.

The giving hand means more to the needy than the gift it bears.

"Within recent years," says Charles Stelzle, "forty Protestant churches moved out of the district below Twentieth street, in New York City, while 300,000 people moved in. This is simply typical of every city in the country. Alarmed for her safety and her very life, the church has sounded a dismal retreat, in the face of the greatest opportunity that has ever come to her in the cause of home missions and patriotism."

WORLD LEADERS' MESSAGE.

Christian Statesmen Call Attention of All the Churches to the Present Crisis.

The recent World Missionary Conference in Edinburg, the most notable gathering of Christian leaders from all lands ever assembled, adopted the following message to the members of the church in Christian lands:

"We, the members of the World's Missionary Conference assembled in Edinburg, desire to send you a message which lies very near to our hearts. During the past ten days we have been engaged in a close and continuous study of the position of Christianity in non-Christian lands. In this study we have surveyed the field of missionary operation and the forces that are available for its occupation. For two years we have been gathering expert testimony about every department of Christian Missions, and this testimony has brought home to our entire Conference certain conclusions which we desire to set forth.

Our survey has impressed upon us the momentous character of the present hour. We have heard from many quarters of the awakening of great nations, of the opening of long-closed doors, and of movements which are placing all at once before the church a new world to be won for Christ. The next ten years will in all probability constitute a turning point in human history, and may be of more critical importance in determining the spiritual evolution of mankind than many centuries of ordinary experience. If those years are wasted, havoc may be wrought that centuries will not be able to repair. On the other hand, if they are rightly used they may be among the most glorious in Christian history.

We have, therefore, devoted much time to close scrutiny of the ways in which we may best utilize the existing forces of missionary enterprise by unifying and consolidating existing agencies, by improving their administration and the training of their agents. We have done everything within our power in the interest of economy and efficiency; and in this endeavor we have reached a greater unity of common action than has been attained in the Christian church for centuries.

But it has become increasingly clear to us that we need something far greater than can be reached by any economy or reorganization of the existing forces. We need supremely a deeper realization of responsibility to Almighty God for the great trust which he has committed to us in the evangelization of the world. That trust is not committed in any peculiar way to our missionaries, or to societies, or to us as members of this conference. It is committed to all and each within the Christian family; and it is as incumbent on every member of the church, as are the elementary virtues of the Christian life—faith, hope and love. That which makes a man a Christian makes him also a sharer in this trust. This principle is admitted by us all, but we need to be aroused to carry it out in quite a new degree. Just as a great national danger demands a new standard of patriotism and service from every citizen, so the present condition of the world, and the missionary task demands from every Christian, and from every congregation, a change in the existing scale of missionary zeal and service, and the elevation of our spiritual ideal.

The old scale and the old ideal were framed in view of a state of the world which has ceased to exist. They are no longer adequate for the new world which is arising out of the ruins of the old.

It is not only of the individual or the congregation that this new spirit is demanded. There is an imperative spiritual demand that national life and influence as a whole be Christianized; so that the entire impact, commercial and political, now of the West upon the East, and now of the stronger races upon the weaker, may confirm, and not impair, the message of the missionary enterprise.

The providence of God has led us all into a new world of opportunity, of danger and of duty.

God is demanding of us all a new order of life, of a more arduous and self-sacrificing nature than the old. But if, as we believe, the way of duty is the way of revelation, there is certainly implied, in this imperative call of duty, a latent assurance that God is greater, more loving, nearer and more available for our help and comfort than any man has dreamed. Assuredly, then, we are called to make new discoveries of the grace and power of God, for ourselves, for the church, and for the world; and in the strength of that firmer and holder faith in Him, to face the new age and the new task with a new consecration.

SEVEN-SENTENCE SERMONS.

Hardship is the native soil of manhood and self-reliance.—[Neal.

True dignity is never gained by place, And never lost when honor are withdrawn.—[Massinger.

He who knows not how to wait is not worthy to attain.—[Gosparin.

Virtue is like precious odors, most fragrant when they are crushed, for prosperity doth best discover vice, but adversity doth best discover virtue.—[Lord Bacon.

Life is a measure to be filled not a cup to be drained.—[President Hadley.

To forgive wrongs, to love and bear, to hope,
Neither to change, nor flatter, nor respect—
This is alone Life, Joy, Empire and Victory.—[Shelley.

Destiny, or fate, is but the divine law under the divine control.—[Zachokke.

PAROLE UPHELD.

Illinois Court's Reversal of Position Revives Interest in Experimental System.

[Philadelphia Inquirer:] In 1899 the State of Illinois passed a parole statute which gave to a duly constituted board the power to release prisoners on parole under certain conditions and upon certain stipulations, the idea being to keep convicts for a time under supervision while they were rehabilitating themselves. This was considered a great advance in penology. The idea was to inflict just enough punishment to make the criminal anxious to stay good, and then to give him a period in which he might restore himself as best he could in society. This because most criminals on leaving jail have no other resource except to plunge into crime once more. The theory assumed that the board of parole would have almost inhuman power of insight into character, but even under human limitations the process seemed a good one. Last February the law came before the Supreme Court of the State, which by a closely divided bench held it to be unconstitutional, on the ground that the title of the bill did not correctly indicate its contents.

A few days ago, the Supreme Court, composed as before, reversed itself and upheld the law in every particular. This has resulted in some complications. A number of paroled prisoners had been brought back to the penitentiary, and now they are to be released once more. In the meantime sentences of prisoners, have been on the basis that there would be no parole, so the board has a difficult task before it to straighten matters out, but it is said that 400 prisoners will be turned loose in a few days, to the disgust of the authorities.

It may be admitted that this isn't very creditable to our judicial system, but the important question is whether the parole system is a good one or not. After the February decision all persons interested in prisoners protested that a step backward had been taken, that society was affronted and penology injured in the house of its supposed friends. As a single vote has changed the attitude of the court, it may be that popular opinion has had something to do with the matter, but a similar change of opinion defeated the income tax some fifteen years or so ago, and a State court cannot be blamed for doing what the highest bench in the land has done. It is now in order to study penology once more from the vantage point of the Illinois statute.

Free S. & H. Green Trading Stamps on all orders for beer, wines and liquors. Old Plantation Distilling Co., 108-110 South Broadway. 'Phones Home A1272, Main 1641.

Where Services Will Be Tomorrow

St. Paul's Pro-Cathedral
523 South Olive St.
RT. REV. J. H. JOHNSON, D.D., Bishop.
VERY REV. WILLIAM MacCORMACK, D.D., Dean.
7:30: Holy Communion.
11:00 a.m.: Morning Prayer; Topic, "UNDER HIS WINGS."
7:45: Evening Prayer; Topic, "ARE THERE MOVEMENT SANE?"

First Congregational Church
Hope Street near Ninth.
REV. WARREN P. DAY, D.D., will preach morning and evening.
"ONE PERSON."
6:15 p.m. Christian Endeavor Meeting.
Services in Chapel while main Auditorium is being repaired.

University Methodist Episcopal Church
West Jefferson and McClintock.
JAMES ALLEN GIBBONEY, Pastor.
Services: 11 a.m., 7:30 p.m. Morning and evening.
Take University, Jefferson st., Vermont ave., or the car.

Temple Baptist Church
Auditorium, Fifth and Hope Sts.
J. WHITCOMB BROUGHER, Pastor.
JOHN S. ...
The Sunday School Temple of 10,000 Bible Students. 11:00 a.m. PREACHER ...

St. John's Episcopal Church
514 W. Adams St., near Figueroa.
REV. LEWIS G. MORRIS, Rector.
7:30 a.m.: Holy Communion.
11:00 a.m.: Morning Prayer and Sermon by the Rector.
This is a FREE Church. All are welcome. Take Dalton ave., Grand ave., or Monett ave. cars to Adams street, or yellow University car to Chester Place and walk through Chester Place. A FREE BUS meets the cars at the corner of Hoover and 16th streets, at a quarter before eleven o'clock.

First United Presbyterian Church
Ninth and Figueroa Streets.
Preaching by REV. A. C. DOUGLASS, D.D., of Des Moines, Iowa.
11:00 a.m.: "The Crisis in the American Church."
7:30 p.m.: "A Path to Be Pondered."

DR. ARTHUR S. PHELPS at
Central Baptist Church
(Alvarado and Pico Sts.)
Morning: "A Legacy of Peace."
Evening: "In Fair Tahiti." (Illustrated with new stereopticon views.)

1000 Men's Suits $5.00
$20.00 Values all Sizes
Creditors' Outlet Co.
Cor. North Spring and Franklin Sts.

To "hobble" or not to "hobble"

EVERY conservative, well-dressed American woman is wondering how this very straight, very scant, very French skirt has been received over here. Grace Margaret Gould shows in the September number of the WOMAN'S HOME COMPANION a modified "hobble." Perhaps it is just what you are looking for—the French idea made possible here by a practical American touch or two.

In this same practical and interesting way the department of fashions answers in advance what every woman wants to know regarding correct costuming for the Fall and Winter. There are thirty pages of helpful and authoritative fashion information, profusely illustrated, with several pages in color. This information is right—it is furnished by clever people who know and who are able to present it accurately, clearly and in an interesting way. Get the

Advance Fashion Number

WOMAN'S HOME COMPANION

MADISON SQUARE, NEW YORK

Yesterday's broadside!

SCHOLARSHIP.

...N'S BOMBARDING BE... ...RE AND MORE OF MO...

...of Thrills—Collins Comes With F... ...Hundred Twenty — Neil Turns ... ...Daisy Daniels Goes Up Another ... ...tream of Counts Coming in.

SCORE FORTY-SEVENTH DAY.

...E LAMBERT, 2216 Cove ave. ...
...HAM, POTTOL, Monrovia-Duarte ...
...APP, 981 Glen ave., Pasadena ...
...ATT, Ontario ...
...O NEIL, Covina ...
...COLLINS, 631 N. Towne ave., Pomona ...
...VAN CULIN, 2294 W. 20th st. ...
...O ROBERTS, 1203 Spurgeon st., Santa Ana ...
...STEVENSON, 562 S. Hill st. ...
...MOREMAN, Upland ...
...HARRIS, 228 Bonita Place, Hollywood ...
...MO KIRCHHOFFER, 1504 W. 27th st. ...
...APP, Azusa ...
...SHEPARD, Redlands ...
...Anaheim ...
...O'CONNELL, Norwalk-Whittier ...
...DANIELS, 754 Hemlock st., City and San Fernando ...
...THOMAS, Artesia ...
...PETERSEN, 311 Grand ave., San Pedro ...
...SCOTT, San Bernardino ...
...RD, 1911 E. Second st. ...
...LARSEN, 643 S. Soto st. ...
...RAGNALL, 1700 Griffith ave. ...
...OWERS, Alhambra-Pasadena ...
...NTGOMER, 1490 Allison ave. ...
...HUTCHINSON, 2115 Kent st. ...
...BRUNTON, Soldiers' Home ...
...ROSS, Riverside ...
...NG, 1914 Dayton ave. ...
...WITCHE, Toonen Aris. ...
...NI, Ocean Park ...
...SMITH, Long Beach ...
...ALLER, 232 N. Flower st. ...
...ENGUTH, W. 12th st. ...
...CENT, Ventura ...
...E AYARS, Beaumont, Cal. ...
...RAQUINOS, San Gabriel ...
...ARSHALL, Norwalk ...
...GUTZBURG, 705 Gladys ave. ...
...GRIFFITH, Long Beach ...
...ERSE, 1424 W. Adams st. ...

...is broadsides yester-... ...The best day yet for ...

...ften with "a few," as ... ...a small draydoad of ... ...all. It sent Ben to ... ...that the dust hasn't ... ...working like a Tro... ...edication and wants ...

...herded in a small ... ...came to market yes... ...the stray bunch num... ...man is the week's ...

...a few oranges boxes ... ...seem in by fast freight ... ...him 5220, Pomona ... ...ve, too. ...

...ent in a magic num... ...als in magic, and is ... ...turn that into some ... ...number by a twist ... ...it was, he was saved ... ...ment of Collins, who ... ...hook ...

...up a place, right into ... ...e, with his six thous... ...ways been suspected ... ...-up to something. ...-quiet, and now we ...-just quietly salting ... ...a rainy day! ...

...of uniformly heavy ... ...ck thousands to make ... ...and in some instances ... ...to keep standing ... ...place. ...

...race between Ben and ... ...scoring of points on ... ...they are what count ... ...prize. The next few ... ...to tell. ...

...the scholarship man... ...ed on Tues-lay night ... ...it is open to all, and ... ...exclusively on points ... ...scriptions. Only the ... ...the extras gained ... ...on of clubs, although ... ...ount in the general ... ...moving up in the ...

...tieth place on the ... ...ayside contest. Tues... ...who turn in 2000 ... ...on new subscriptions ... ...Tuesday, will receive ... ...of the scholarship con...

...days of this special ... ...ounts have been ... ...any ones are expect... ...es as they have ... ...ers, and almost with... ...the contestants have ...

...SCHOLARSHIP CONTEST 1910 ...BY COUPON. ...for Contestant Named Below. ...

...If the name of pupil ... ...is omitted on dotted ... ...to Scholar... ...Office, Los An...

...learned how to plan a ... ...save time and wear and ... ...use of their brains. The... ...or miss canvassing now ... ...planned, methodical wo... ...every move counts to t...

Those who were so t... afraid of their own vot... campaign began, have l... sent their case well, a... what older ones seem to ... and blossomed out into ... men and women since th... the scholarship contest.

It has been an intere... lightful experience to ... grow.

Saturday is always a ... bustling day, and today ... be particularly so, and ... morrow will show all k... prises. There is no gues... what will happen durin... Places are likely to chan... to swell beyond recognitio... of several whoppers that ... in, and suspect others.

Score, count, turn th... these be the watchwords, ... and until the end of this ... test. No more hoarding ... awhile. Cut all the "hold ... and let go.

The scholarship manage... the hearty response which ... been made to the request ... the greatest week in the ... contests, and hopes that ... yet to come.

SCHOLARSHIP

Preparatory School of ... Southern California—Scho... 1910-11. Value $80 each.

College of Oratory, Be... Dean—Scholarship for ... 1910-11. Value $140.

Los Angeles School of ... (U.S.C.)—William M. Jud... Scholarship for year 1910-11

Los Angeles School of ... sign—Malcolm Macleod, ... Scholarship for ten mon... Value $180.

De Chauvenet Conservato... —Fraternal Brotherhood ... Scholarship for term of ... Value $150.

Los Angeles Military Aca... ter J. Bailey, president—Sch... year 1910-11. Value $150.

Yale English and Classic... S. G. Adams, Head Maste... ships for day pupil 1910-11.

Los Angeles Conservator... and Arts—Walker Auditori... —Mrs. Emily J. Valentine, ... Scholarship good for one y... tuition. Value $100.

Lyric School of Music—... Cune, Principal, No. 732 S... street—Scholarship for one ... tion. Value $100.

Fillmore School of Mus... H. Fillmore, Director, No... chard Building—Two piano... ships for one year 1910-11. ... each.

Laura Wilson White Scho... pression—No. 1528 South ... street—Scholarship for two ... tion. Value $200.

Pacific College of Osteopa... ent A. Whiting, Sc. D.D.O., ... of the Faculty—Scholarship ... year 1910-11. Value $150.

Southern Pacific School ...

Services Will Be Held Tomorrow

St. Paul's Pro-Cathedral
523 South Olive St.
REV. REV. J. H. JOHNSON, D.D., Rector.
REV. WILLIAM MacCORMACK, Assistant.
Morning Prayer; Topic, "UNDER HIS WINGS."
Evening Prayer; Topic, "ARE THE MANSIONS OF

First Congregational Church
Hope Street near Ninth.
REV. DAY, D.D., will preach Sunday morning.
Christian Endeavor Meeting.
Tabernacle while main Auditorium is being

University Methodist Episcopal Church
West Jefferson and McClintock
JAMES ALLEN GEISINGER, Pastor.
7:30 p.m. Morning and evening.
Jefferson st., Vermont ave., or Watt

Temple Baptist
Auditorium, Fifth and
J. WHITCOMB BROUGHER, Pastor.
JOHN BERTRAND DO
the famous preacher, now Pastor Emeritus of Temple Church.
Subject, 11:00 a.m.
PREACHER BERARS
EVERYBODY

Episcopal Church
...t., near Figueroa.
...MORRIS, Rector.
...mmunion.
...g Prayer and Sermon
...urch. All are welcome.
...Grand ave., or Moneta
...street, or yellow Uni-
...ter Place and walk
...A FREE BUS meets
...r of Hoover and 24th
...before eleven o'clock.

First Christian Church
11th and
REV. A. C. SMITH, Pastor.
Sunday-school 9:30 a.m.
Preaching 11:00 a.m.
EMERSON, State Secretary California M. S.
AND MAN
Evening service, 7:30.
Society. All welcome.

First Baptist Church
Flower Street, ...
and ...
REV. GEORGE ...
Morning service, 11:00.
Evening service, 7:30.
Sunday-school 9:30.
Young People's ...
Seats free. Everybody welcome.

Presbyterian Church
...ueroa Streets.
...C. DOUGLASS, D.D., Pastor.
...nes, Iowa.
...Crisis in the Amer-
...to Be Pondered."

Magnolia Park
...S. PHELPS at
...tist Church
...d Pico Sts.)
...y of Peace."
...Tahiti." (Illustrated views.)

Christian Church
W. 25th St. and
REV. JESSE ...
Sunday-school ...
Church service ...
Rev. John T. ...
The Pastor will ...
on "A Cry for ...
A cordial welcome ...

Men's Suits $...00
...e all Sizes
Outlet Co.
...and Franklin Sts.

CHOICE
Lowest ...
save money ...
THE ...
822 and ...

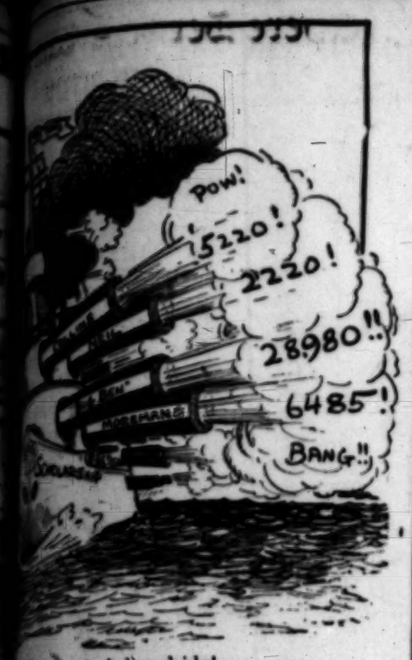

Yesterday's broadside!

SCHOLARSHIP.

...'S BOMBARDING BEATS, ...AND MORE OF MOREMAN.

...Tells—Collins Comes With Five Thous-...Twenty — Neil Turns in Magic ...Daniels Goes Up Another Step—Con-...of Counts Coming in.

...RE FORTY-SEVENTH DAY.

..., 1218 Cove ave.	137,323
..., Monrovia-Duarte	124,918
...N. Gin ave., Pasadena	124,679
...Azusa	106,752
..., Covina	102,864
..., 611 N. Towne ave., Pomona	91,114
..., 2324 W. 20th st.	69,150
..., 1310 Spurgeon st., Santa Ana	68,584
..., 640 S. Hill st.	67,410
..., Upland	57,423
..., 20 Bonita Place, Hollywood	53,827
...SHOPPER, 1304 W. 37th st.	37,057
..., Azusa	30,834
..., Redlands	30,235
..., Antioch	29,050
..., Norwalk-Whittier	25,858
...Th Rembrandt st., City and San Fernando	23,617
..., Arleta	22,930
..., 311 Grand ave., San Pedro	22,724
..., San Bernardino	19,439
..., 31 E. Second st.	18,644
..., 643 S. Soto st.	18,184
..., 1310 Griffith ave.	16,062
..., Alhambra-Pasadena	13,633
..., 1400 Allison ave.	13,483
..., 6310 Kent st.	12,595
..., Soldiers' Home	10,060
..., Riverside	8,420
..., 104 Dayton ave.	5,868
..., Station Xris	4,290
..., Ocean Park	3,888
..., Long Beach	3,505
..., 32 N. Flower st.	3,198
..., 10th st.	2,803
..., Pasadena	2,211
..., Monrovia, Cal.	2,078
..., San Gabriel	2,010
..., Norwalk	1,463
..., 156 Gladys ave.	918
..., Long Beach	770
..., 1604 W. Adams st.	761

learned how to plan a campaign, to save time and wear and tear, by the use of their brains. There is little hit or miss canvassing now; but well-planned, methodical work, in which every move counts to the utmost.

Those who were so timid as to be afraid of their own voices, when the campaign began, have learned to present their case well, and the somewhat older ones seem to have matured and blossomed out into capable young men and women since the beginning of the scholarship contest.

It has been an interesting and delightful experience to watch them grow.

Saturday is always a booming and bustling day, and today will, doubtless, be particularly so, and the score tomorrow will show all kinds of surprises. There is no guessing, in fact, what will happen during this day. Places are likely to change and scores to swell beyond recognition. We know of several whoppers that are coming in, and suspect others.

Score, count, turn them in. Let these be the watchwords, all the week and until the end of this wayside contest. No more hoarding of points, for awhile. Cut all the "hold back straps" and let go.

The scholarship manager appreciates the hearty response which has already been made to the request that this be the greatest week in the history of contests, and hopes that the best is yet to come.

SCHOLARSHIPS.

Preparatory School of University of Southern California—Scholarship for 1910-11. Value $80 each.

College of Oratory, Beulah Wright, Dean—Scholarship for school year 1910-11. Value $140.

Los Angeles School of Fine Arts (U.S.C.)—William M. Judson, Dean—Scholarship for year 1910-11 Value $150.

Los Angeles School of Art and Design—Malcolm Macleod, Proprietor—Scholarship for ten months' tuition. Value $180.

De Chauvenet Conservatory of Music —Fraternal Brotherhood Building—Scholarship for term of fifty lessons. Value $150.

Los Angeles Military Academy—Walter J. Bailey, president—Scholarship for year 1910-11. Value $150.

Yale English and Classical School—S. G. Adams, Head Master—Scholarships for day pupil 1910-11. Value $100.

Los Angeles Conservatory of Music and Arts—Walker Auditorium building —Mrs. Emily J. Valentine, president—Scholarship good for one year's piano tuition. Value $100.

Lyric School of Music—Lucila McCune, Principal, No. 722 South Olive street—Scholarship for one year's tuition. Value $100.

Fillmore School of Music—Thomas H. Fillmore, Director, No. 325 Blanchard Building—Two piano scholarships for one year 1910-11. Value $100 each.

Laura Wilson White School of Expression—No. 1828 South Figueroa street—Scholarship for two years' tuition. Value $200.

Pacific College of Osteopathy—Clement A. Whiting, Sc. D.D.O., Chairman of the Faculty—Scholarship for the year 1910-11. Value $155.

Southern Pacific School of Telegraphy and Shorthand—F. D. Mackay, Principal, No. 540-542 Central avenue—One or more scholarships for complete course. Value $90.

St. Vincent's College—Very Rev. J. B. Glass, President—Scholarship for day pupil, 1910-11. Value $60.

Kennard's Polytechnic Business College—No. 1929 South Grand avenue—One six months' scholarship. Worth $40.

Gregg School of Los Angeles—Two scholarships. Value $30 each.

Page Military Academy—No. 137 West Adams—One full scholarship. Value $155.

Page Seminary—Corner West Adams and Grand—One full scholarship. Value $115.

Los Angeles College of Osteopathy—One full scholarship. Value $155.

Huntington Hall—One school year. Value $200.

Metal Craft Scholarship, by Mary Elnora Valk, 1246 West Twenty-ninth street.

California School of Artistic Whistling—427-28 Blanchard building, Miss Agnes Woodward, director. Five months' instruction. Value $50.

The Demorest School of Piano and Organ, Charles H. Demorest, director, No. 218 Blanchard building. Piano scholarship and organ scholarship, value, each $200.

One full and complete scholarship in the Art Students' League, Blanchard Hall building. C. C. Christadoro, Instructor.

Scholarship headquarters will be open every day, and the manager will be glad to lend any possible assistance to the boys and girls who are enlisted in this educational army.

The cash prizes are:

CASH PRIZES.

(Last Published Each Wednesday and Sunday.)

1—Grand Capital Prize	$500
2—Supplemental Cash Prize	200
3—Supplemental Cash Prize	100
4—Supplemental Cash Prize	85
5—Supplemental Cash Prize	75
6—Supplemental Cash Prize	70
7—Supplemental Cash Prize	65
8—Supplemental Cash Prize	60
9—Supplemental Cash Prize	55
10—Supplemental Cash Prize	50
11—Supplemental Cash Prize	45
12—Supplemental Cash Prize	40
13—Supplemental Cash Prize	35
14—Supplemental Cash Prize	30
15—Supplemental Cash Prize	25
16—Supplemental Cash Prize	20
17—Supplemental Cash Prize	15
18—Supplemental Cash Prize	10
19—Supplemental Cash Prize	10
20—Supplemental Cash Prize	10

PLUCK WINS.

BY A LOVER OF YOUTH.

Pluck wins—it always wins—
Though days be slow
And nights be dark
'Twixt days that come and go,

Yet pluck will win;
Its average is sure.
He gains the prize
Who can the most endure—
Who faces issues,
He who never shirks,
But waits and watches
And who always works.

Ye plucky little army of scholarship contestants, your race is nearly run, your battle is nearly fought!

Yes, every word of that verse is true exactly as it is expressed. There will be only one top-liner at the end, but you are all winners, away down to the last line in the list.

Now, you have been showing admirable pluck in the long summer contest you have been going through, and you must not waver at the end. Faint heart never won fair lady nor fair prize. The highest prize belongs to no contestant until the last moment when the contest closes. Don't forget that. Some of you may be a little way down the list; but watch the record day by day and see how one boy or girl jumps over the one or two or three or four notches above him and get into or near the top line. So it is all down the list. It is always possible by a plucky fight to get to a higher round on the ladder before the closing hours of your race.

Then none of you lose—not one of you. The prizes are numerous and all very valuable. There is not a scholarship in the whole number that is not worth all the effort you are putting forth to get it. Many of them are of exactly the same value as measured by the cost of the scholarship, and nearly all of them are equal as measured by the opportunity to get the education you wish. The great advantage of being high in the list is to get first choice. But there is always something good left. So of the money prizes. There is only one $500 purse to be given away, but there are many smaller amounts of money worth every moment of your time and every effort you are capable of putting forth.

There is another consideration you must not lose sight of. You have fought gallantly for weeks. Don't give up nor slacken your pace—at the end. Even the very last one in the line has something to strive for. It is better to have 1000 credits opposite your name than only 800, and better to have 1500 credits than 1200. Another thing: You have been gaining things that are worth more than the prizes and the scholarship; that is, experience in life and tact in transacting business. That, after all, is the great educational prize, and that is free to every contestant and can be missed by none. It is just like a class in school. One gets more out of the day's recitation or the half-year's course than another, but every member of the class gets something very valuable.

So much for the plucky army engaged in the contest. I have a word as we approach the close of this interesting race to say to our citizens. You notice the scores day by day as published for these boys and girls. They run away up above 100,000 points for some of them, and before the end of the race will press close to 200,000 points. There could be no points gained by any boy or girl if it were not for the sympathetic interest and liberality of the business men and women of Los Angeles and of Southern California. The man or the woman who has been helping one of these little embryo citizens to become better fitted for the struggle in life and the service of the community will have something to look back to with joy through his whole life. There is not a person who has ever helped a deserving boy or girl in one of these scholarship contests who is not heartily glad of a helping hand extended to the worthy, struggling little item of humanity trying to become fitted for a higher sphere in life and a more useful sphere to the community as well as to the individual.

The help extended to the contestants has been decidedly liberal. It embraces, as the fight stands now, hundreds of the people of Southern California. But there are thousands who have done nothing. Now there is always an accepted time and a time of salvation up to the very end of everything. That accepted time has its doors still open to you. Will you not, thousands of you who perhaps have turned a deaf ear, perhaps have not been approached, glance down the list and see if there is not some boy or girl there whom you know or some name that interests you? Read the manager's comments upon the race every day and see if there is not some boy or girl whom you wish to aid. You can address your letter with your check to the manager and name your favorite in the race, and the points will go to the one you pick out.

It is an opportunity of a lifetime for those who can help a boy or a girl to acquire a good education. That boy or girl will remember your name all through life, will often speak of you as having helped a start in the successful career.

But you give nothing, in fact. You get The Times during the period you pay on, and it is worth more than the price.

THE DOCTOR.

BIG ARMY GUNS.

Sixteen-Inch Rifles May Be Made for Defense of Principal Harobrs of Country.

[Brooklyn Eagle:] Gen. Crozier, chief of ordnance of the army, says the War Department soon may begin the construction of monster 16-inch rifles for the defense of the principal harbors of the country. The decision in this matter will hinge on the result of the experiment of the navy in building 14-inch rifles for the new Dreadnughts.

"We still have an advantage," said Gen. Crozier to the Eagle correspondent today, "over the navy. We can build guns more powerful than the toughest armor thew can produce. The navy is pretty close to the limit of armor protection and we have by no means built the most powerful gun of which we are capable. The navy is now proposing to arm its new warships with 14-inch guns. These rifles will be of higher power than the army 14-inch guns and consequently more powerful. If the navy adopts 14-inch guns as a permanent feature we will have to meet this advance in the fighting strength of warships. We will then increase the power of our guns."

It was only a short time ago that the army adopted the 14-inch rifle. Only one of the new type has been completed and tested. Twelve others are now in the process of construction. It seems probable that an entirely new type will be adopted even before the first batch of 14-inch guns has been completed.

The army constructed a 16-inch rifle as an experiment about eight or nine years ago. It weighs 116 tons and cost about $125,000. It was tested at Sandy Hook, where it has remained ever since. At one time it was proposed to mount it on Fisher's Island to guard the eastern approach to New York City through Long Island Sound. That idea was abandoned, however, for some unknown reason. It was demonstrated by this experiment that a 16-inch gun has a far greater smashing damaging power than the 12-inch type, which was the army model at the time of the construction of

Men's and Young Men's Suits and Overcoats

At 1/3 Off

Nothing Reserved

This means that everything in the house in Full Dress, Tuxedos, Prince Alberts, Auto Clothing, Cravenette Rain Coats, Dusters, Alpaca Coats, Separate Trousers and Riding Suits are now on special sale at a discount of..... 33 1/3 Per Cent.

These are most unusual offerings, and the kind of merchandise we handle makes it most interesting. We want to mention especially the other big bargains we're now offering in Men's and Young Men's Suits.

All Suits formerly sold at $45, $40 and $35, now..... $25.00
All Suits formerly sold at $25 and $20, now..... $14.75
All Suits formerly sold at $18 and $15, now..... $9.75
All Suits formerly sold at $12 and $10, now..... $7.50

See Our Window Display

We offer this week the most remarkable values in Hats and Men's Furnishings. **1-4 Off** On Neckwear, Colored Hosiery, Bath Robes, Panama Hats, Smoking Jackets, Bathing Suits, Fancy Vests, Traveling Bags, Trunks, Suit Cases and all our fine lines of Colored Shirts from $2 to $6.

ALL STRAW HATS AT HALF PRICE.

DESMOND'S

Corner Third and Spring Sts. Douglas Bldg.

OPEN UNTIL 10 P. M.

ASK TO SEE OUR $32.50 AND $30 SUITS NOW ON SALE AT $20.

Peerless
SILENCE COMFORT
THE SUPREME TEST OF AUTOMOBILE PERFECTION IS THE PERSONALITY OF THE CAR THAT AGGREGATE IMPRESSION OF ITS CHARACTER WHICH SURVIVES ALL ANALYSIS

H. C. HARRISON CO.

Correct Corsets—Perfect Fitting
Newcomb's CORSET SHOP 531 SOUTH BROADWAY

50¢ SCOTT'S LARGE JAR **Eczema SALVE**
Instantly relieves and cures all chronic skin diseases. Recommended by physicians. SUN DRUG CO.'S STORES

Wood Bros
Men's Clothes
343 South Spring

Von Stein Academy of Music
(6th year.)
LARGEST AND FOREMOST SCHOOL OF MUSIC ON THE PACIFIC COAST.
Low Summer Rates for Piano Students
Special Price Reduction to students of Violin and Voice during July and August.
FREE STUDY of Harmony, Composition, Ensemble playing, Orchestral works, History of Music, etc., in Academic Course.
Beginning Monday, Aug. 22, 1910, our regular students will be furnished with all music necessary for study WITHOUT COST and WITHOUT increasing our present tuition rates (music remains students' property.)
Information and Catalogue on request. Fifteenth Street and Grand ave., Los Angeles, Cal. Broadway 3923; Home 23721.
Branch Studios at 154 W. 42nd street, 217 W. Ave. 55, El Monte, Cal., Alhambra, Cal.

The Isaacs-Woodbury Business College
Fifth floor Hamburger Bldg; 100 feet above street-noise and dust. Now in full progress—day and evening. F1850, Main 2305. Edward King Isaacs, Pres.

Kennard's Polytechnic Business College
1929 So. Grand Ave.
Half-day Summer School. Special rates.

The Candy of Quality
FOS-REZ-O Chocolates
The Most Popular Confection
Nothing so thoroughly satisfies the peculiar craving for something sweet as delectable and delightful FOS-REZ-O CHOCOLATES.
They are deliciously Nutritious, exquisitely flavored and chemically pure.
FOS-REZ-O CHOCOLATES are rich, high class bon bons, and were made in response to a demand for "something better." An ideal sweetmeat for those who desire an article of unusual merit. Sold at 75 cents per pound. Mail orders 16 cents extra per pound.
FOSGATE & REES
449 So. Broadway

School and Colleges.

MARLBOROUGH Preparatory School
636 West Adams Street
Between Chester Place and Figueroa St. Conveyance with teacher will be provided when necessary.
FOR GIRLS UNDER FOURTEEN.
Careful home training, constant advancement, irrespective of grade limit.
Physical development a specialty. Grounds adapted to freedom of outdoor life.
Telephones—West 2316 and 21209.
MISS LINDLEY, Principal.

Marlborough School for Girls
865 West 23rd Street
Fall term begins Sept. 27th. Certificate admits to colleges. Pupils under 14 not received.
References from school last attended absolutely necessary if applicant is unknown to the principals.
Monthly lectures in French, with stereopticon, by Mons. Jacquard Auclair of the French Alliance.
Catalogues sent on application.
Miss Wiltshire will be at school after Sept. 14th every afternoon from 2 to 4.
MRS. GEORGE A. CARWELL, Principal.
MISS GRACE WILTSHIRE, Associate Principal.

Girls' Collegiate School
CASA DE ROSAS
Adams and Hoover streets. Reopens September 29th.
Upper School
Preparatory, Academic, Post-graduate courses. Certificate admits to college. Special Work in Art, Music, Domestic Science, Gymnasium. Limited number of resident pupils.
MISS PARSONS and MISS DENNEN Principals. Telephones 21256; West 717.
Lower School
For girls under 14 years of age. Kindergarten, Primary, Preparatory Classes. Carriage sent if requested. Resident pupils limited to twelve. A thorough school and delightful home.
Interviews in morning, or by appointment with Principals, MISS THOMAS and MISS MOSGROVE. Telephone 22227; W 4532. 949 W. Adams.

Cumnock School of Expression
Mrs. Averill Moore Grigg, Director.
17th Year Opens Sept. 26.
Boarding and Day School for Girls.
EXPRESSION COURSE—For general culture or teaching—embracing Oral and Written Expression, Literature, Dramatics. Voice Culture, Physical Training. Private lessons given all pupils. NORMAL COURSE IN PHYSICAL EDUCATION. Catalogues on application.

Academy and Junior School
COLLEGE PREPARATORY and GENERAL COURSES. Music and Art. Junior School for girls under fourteen. Strong faculty, high ideals, individual attention. Outdoor life and gymnastics. Basket-ball, tennis, horseback riding. Send for new catalogues.
1500 South Figueroa Street.

Maryland School
720 BEACON STREET.
Day and Boarding. All Departments. Domestic Science, Art, Music, Handcrafts, Athletics. Individual instructions. Fall term opens September 21. Office hours during August, 9 to 12.
Home 52345; Main 349.
FRANCES A. BARR, Principal.

Manzanita Hall
PALO ALTO, Cal.—Prepare boys for college or technical school. Fall term opens August 30. Catalogue upon request.
W. A. SHEDD, Head Master.

HEALD'S
Business College, Northeast corner Eighth and Hill streets. F6700; Main 811. SEND FOR FULL INFORMATION.

Urban MILITARY ACADEMY
Corner Ninth and Beacon.
Boarding and Day School. Thorough school. Delightful home. Home 53647.

MISS HARKER'S SCHOOL,
Palo Alto, California.—Boarding and day school for girls; accredited to college. Grammar and primary departments. Music, arts and Crafts. Home Economics. Ninth year begins August 18.

Miss Wing's School
Day and Boarding School for Girls.
Boarding capacity limited to twenty. Best training. All departments, from Kindergarten to college. Prepares for Women's Colleges and State Universities. High standard of scholarship; music, art, domestic science, athletics. Normal and college-trained teachers throughout. Send for new illustrated catalogue. Home 53144. West 5844.

Belmont School
(FOR BOYS)
Belmont, California Twenty-five miles So. of San Francisco.
is trying to do for the moral, physical and intellectual welfare of its boys what every thoughtful parent most wishes to have done. Its location beyond the diversions and temptations of town or city, the fineness of its climate, the beauty of its buildings and grounds, the range and attractiveness of the surrounding country are most helpful aids. Our new dormitory, with cement plaster finish, Spanish tile roof, white tiled bath and shower rooms, steam heated and electric lighted, is unsurpassed for beauty, comfort and healthfulness. As to our patrons, our graduates and our boys about us, and what we are for specific information.
WM. T. REID, A. M. (Harvard) Head Master.
W. T. REID, JR., A. M. (Harvard) Ass't Head Master.

The Brownsberger
Fall term commences August 15. Send for new catalog. Florida Brownsberger, President. Joseph W. H. Camp, Secretary and Manager.

Miss De Laguna and Miss Vance's School
The Westlake School for Girls
Residence and day school. Fall term opens September 28th. Advanced courses in English, French, German and Italian. Accredited to Berkeley, Stanford and eastern colleges. Tennis, rowing and horseback riding.
Catalogue sent upon request.

HollyWood School For Girls
Hollywood Boulevard and Wilcox.
Boarding and Day School. Primary, Intermediate, College Preparatory and general courses. Music, Art, Domestic Science. This School offers a practical training that seeks the highest individual attainment in health, efficiency and character.
Out-door study and physical training. Sleeping porches. SOPHIE SHEPARD HOGAN, Principal. Telephone 24196; West 3981.

Los Angeles Business College
617 W. 5th Inc. 1889. Both Phones. Superior in Every Way. Get Rates.

YALE SCHOOL
T. G. ADAMS, B.A. (Yale) Head Master. Boarding and Day School for Young Men and Boys. Fits for any college. Fine Gymnasium. Summer Session and Camp. Illustrated Catalogue Main 5236. 349 S. Union Ave., Los Angeles, Cal.

The Orton School
A English and Classical School for Girls. 130-170 South Euclid Ave., Pasadena. Day and boarding. Accredited to colleges. Paris branch. Art, music; out door study. Reopens for twenty-first year Sept. 28th. Home 694. ANNA B. ORTON, Prin.

CALIFORNIA SCHOOL
Boarding and Day. For Boys. Open all year. Military drill, athletic field, etc. 1948-52 Loveland Ave. M. WILLIAMS BRICK, M.A., Prin. Home 53878.

Miss Abell's School, Individual Instruction
1154 So. Alvarado
All grades.
Pupils may enter at any time. Margaret St. Abell, Principal. Phone 52017.

Harvard School (Military)
Western Ave. Boarding and day pupils. 10-acre athletic field. Manual training shops. Detailed U. S. army officer. Big touchdown. Fall term begins September 26th. Write for illustrated catalogue. Prof. Frank Granville C. Spong, Litt. D., Head Master.

Los Angeles County—Correspondence from Its Cities and Towns.

NEWS REPORTS FROM CORRESPONDENTS OF THE TIMES.

PASADENA.

MUST CHANGE INSTRUCTIONS.

Water Committee Insists on Having Free Hand.

Hunter Has Portion of One Arm Blown Off.

Crazy Man Threatens to Kill His Entire Family.

Office of The Times, No. 36 S. Raymond Ave.

PASADENA, Aug. 20.—Nine members of the special committee recently appointed for the purpose of trying to solve the water question, held an informal meeting yesterday afternoon with six directors of the Board of Trade. The gathering is said to have been harmonious, although the members of the committee explained to the directors that if they are to accomplish anything beneficial for the city the instructions contained in the resolutions appointing the committee must be modified.

"If we are to do anything for the interests of the city, we must not be hampered," said one of the committeemen last night. "We told the directors we could not proceed under the instructions previously issued. In the first place we must be given a free hand to proceed as we think best. We cannot be bound down to ultimately secure municipal ownership because we may find that such a thing is not for the best interests of the city. We may find that the best thing to do at the present time is to consolidate the present companies and ask them to investigate the water supply in the basin underlying Pasadena. We may find that Pasadena should try to get a portion of the Owens River when it is brought to Los Angeles.

"We told the directors that the instructions must be changed, and we adjourned for the purpose of giving them a chance to proceed along the lines outlined by us. I understand they will make the changes. This is a very ticklish matter, and one that will require tactful handling to get all interests to act in harmony. We must work openly and above board. No cut and dried affair will be satisfactory. Until we are placed in such a position we cannot expect to accomplish satisfactory results."

It was stated last night that the directors will meet Monday night for the purpose of withdrawing previous instructions, and will proceed along the lines suggested by the committeemen. The vacancies in the committee will be filled, and then organization will be perfected and the work outlined.

"The meeting was a good one," said one of the directors last night. "Everything is working out nicely for harmony. I believe all factions will be able to work together. We will make some changes in our instructions to the committee. Since our resolutions were passed, some two weeks ago, there has been much discussion of the question by every one in town, and we now all understand the situation better than ever before. I hope we will be able to solve the whole question."

For several days it has been rumored that Kerneghan and Barry would reconsider their refusal to work with the committee, and would be present at yesterday's meeting. To quelch any such idea, Kerneghan yesterday handed out a long statement to the public, in which he stated that he would not be on the committee, because he would belong to the minority in any event. He also stated that the Board of Trade has failed three times to get municipal water, and insinuates that the present plans will suffer the same defeat.

PECULIAR WOUND.

While out hunting quail in the mountains near La Cañada yesterday afternoon Charles J. Gillespie of Los Angeles accidently slipped and fell, causing his shotgun to explode. The muzzle of the gun was very close to his forearm when the contents of both barrels tore through his arm, cutting out four and one-half inches of the ulna (one of the bones of the forearm.) The radius was uninjured. Gillespie was picked up by a man named Lukes of Los Angeles and brought to the Police Station at Pasadena, where the injuries were treated by Police Surgeon Williams. Later he was taken to the Pasadena Hospital. The wound is a very peculiar one. The surgeon stated last night that the nerve was apparently cut square off and a section lost. It is likely an effort will be made to graft a piece of bone into Gillespie's arm, otherwise he will probably lose the use of one hand.

Gillespie is in the real estate business on South Main street, Los Angeles. He stated that he came to Southern California—only one month ago from Oklahoma. Yesterday he went out in the mountains above La Cañada to try his luck shooting quail. He sighted a bunch of birds and in jumping over a small knoll in order to get a better point of vantage he tripped. Both barrels were loaded and the gun cocked. In falling Gillespie had presence of mind enough to throw the gun away from him, but for some reason he threw the butt away from him instead of the muzzle. The next thing he knew there was an explosion and a portion of his arm was blown away. Then he fainted and he remembers nothing else until he was picked up.

THREATENS TO KILL.

E. F. Woestman, who moved his wife and family to Pasadena two or three years ago from Hermann, Mo., where he inherited a comfortable fortune, became violently insane yesterday morning and threatened to kill his entire family and then shoot the house full of holes. His wife swore out a warrant for his arrest and when Deputy Constable Rubo went to apprehend him the crazy Missourian changed his mind about the house and leveled a big pistol at Rubo. After considerable maneuvering Rubo got the gun and arrested Woestman. The man was taken before Justice Klamroth and sent to the County Hospital until he be examined in the Superior Court for insanity.

The residence of Floyd and Earley Fisher, No. 46 Glorietta street, was totally destroyed by fire yesterday afternoon. The only articles saved were a rug and piano.

According to the report of the expert accountant who has just completed examining the various accounts of the city, the Municipal Lighting Plant earned in revenue during the fiscal year $75,222, the cost of operation was $38,000, leaving a surplus of $36,000. The report further states that $20,000 is used for paying off bonds and interest, which leaves $15,000 in profits to be applied for extensions or depreciation. Mayor Earley stated that the money will be used for extensions.

PLATE SHOWER.

A pretty society affair of yesterday was a plate shower given to Miss Mary Horrell by Mrs. Edwin Funke of No. 671 South Los Robles avenue. Miss Horrell will be married soon to Dr. Bruce Lemon. Decorations were yellow blossoms and sun flowers. One of the interesting features of the afternoon was a lemon hunt.

Mrs. W. B. Loughery of No. 1723 East Colorado street gave a charming entertainment at her home yesterday afternoon in honor of Miss Margaret Corwin, who will leave shortly for New York to enter Columbia College. The afternoon was spent by the guests in making dainty momentos for the honoree.

Miss Kellogg, a teacher in the High School, gave a pleasant entertainment yesterday afternoon in the form of a cafeteria luncheon. Those present were Mrs. Holsinger, Mrs. John C. Rau, Miss Lura Rau, Miss Gladys Holsinger, Miss Clara Smith of Altadena, and Misses Emma Parker, Pinkham and Jessie Climie of Sierra Madre.

Mrs. S. E. Monteverde, who is spending the summer at the Hotel La Pintéresca, entertained at dinner yesterday Mr. and Mrs. Max Muller of Hermosillo, Mex.

Pictures framed at Wadsworth's. See Phelps for fine wall paper. Mail my bathing suit to Coronado.

WOMAN CHOKER UNCAUGHT.

Man Who Molested Mrs. Grant at Pomona Manages to Elude Capture. Milk Ordinance.

POMONA, Aug. 19.—The unknown man who jumped from a hedge, struck and choked Mrs. E. A. Grant as she was returning to her home at No. 796 West Seventh street, on Wednesday evening, has not been caught. It is thought he may have been a stranger here. Although roughly handled, Mrs. Grant struggled and screamed loudly, and the fellow ran off, evidently fearing that the commotion would result in his detection. Mrs. Grant ran into a near-by house and told of her fright, and the officers were at once notified. Her throat was badly bruised.

The City Attorney, under instructions of the Board of Health, is preparing an ordinance to regulate the milk traffic. Last night the local dairymen met the Board of Health and made suggestions of a practical nature, which will be incorporated in the ordinance.

Several changes are being made in local business circles. The Hub Clothing Company, owned by D. Ewart, has sold out to the Messrs. Middleton; the Tarr Shoe Company is preparing to remove from its present location on West Second street to the corner of Second street and Garey avenue, the new American Express Company will have its office in the former Pomona Times building, opposite the First National Bank, on Main street. F. W. Ritter has moved his real estate office to the new Midgley block, on West Second street, and a millinery store is being opened in the room, vacated by the Pomona Tea Company, on South Thomas street.

The remains of Miss Catherine Rubel, the young woman who was killed in the runaway in Live Oak Cañon on Monday afternoon, are being taken to Freeport, Ill., for interment, by her brother. Miss Rubel was an attractive young woman, and one of the most popular school-teachers in Freeport.

State Horticultural Commissioner J. W. Jeffrey was here from Sacramento yesterday conferring with the committees having in charge arrangements for the citrus fruit growers' convention to be held at the Fraternal Aid Hall, on September 13, 14 and 15, when over 300 citrus fruit growers will be in attendance. The following compose the local committees: Executive, P. J. Dreher, F. J. Smith, H. J. Nichols, W. A. Lewis and A. F. Tate; Introduction, F. J. Smith, J. Albert Dole, Stephen Alden, J. F. Evans and W. H. Schureman; Reception, H. J. Nichols, G. L. Travis, V. V. LeRoy, E. R. Welch, R. K. Pitzer; Entertainment, A. E. Tate, W. Truitt, A. Crabb; Publicity, W. A. Lewis, F. W. Balfour and A. P. Nichols.

SUMMER VISITORS POUR IN.

Avalon Reports Continuous Stream. No Definite Date for Closing of the Season.

AVALON, Aug. 19.—Summer visitors are pouring in to such an extent that no definite date will be set for the close of the season. The Metropole Hotel entertained 1000 more guests during the first half of August than during a corresponding period last season. Two thousand people have been accommodated at the Island Villa during the past two weeks and Tent City, with its enlarged borders, has been taxed to the fullest capacity to provide for the continuous stream of campers.

Porter's Catalina Band will remain until September 17. Formerly this has meant the practical close of the season, but this year the dancing pavilion will be kept open an indefinite period. An orchestra of seven pieces under the leadership of George E. Nelson will play for the dances after September 15.

Hotel Metropole arrivals include Mr. and Mrs. F. W. Lawson, Los Angeles; C. S. Hauverman, Banning; E. M. Williams and wife, Clifton, Ariz.; A. F. Fowler and wife, San Francisco; J. H. Fulcher, Los Angeles; W. F. Dixey, William A. Garler, San Francisco; Mrs. M. C. Clere, South Pasadena; George Shugers, Amie Shugers, Los Angeles; Ida Shugers, Auburn, Ind.; Mrs. J. R. Prince, Los Angeles; W. H. Hoops, Chicago; Mrs. R. Jocelyn, Mrs. Norwell N. Milligan, Miss Irma Milligan, Mrs. D. Wiefers, Miss Hortense E. Wiefers, H. S. Reid, Mrs. H. E. Lavayea, Grace W. Lavalea, J. G. Post, Floyd M. Sterrett, Miss Kirkendal, Charles F. Kohler and wife, Los Angeles.

Better Coronado Beach than Reno.

COYOTES TEAR HIS REMAINS.

Sunland Miner Dies in the Hills and Animals Eat Flesh—Body Discovered by Hunter.

BURBANK, Aug. 19.—While R. Grives of Redondo Beach was hunting in the hills between Burbank and Sunland yesterday, he came across a pile of human bones, which proved to be the remains of Austine Montrose, who had resided for the past eight months on a small foothill ranch near Sunland. Montrose lived alone and often went away for a few weeks at a time. He had been absent about six weeks but nothing was thought of it until late last evening when his mutilated body was found. The flesh had been torn from his bones by coyotes and foxes. Residents identified his body by his clothing.

He was subject to heart failure, and it is supposed that was the cause of his death. He leaves a son in Greenfield, Ill.

AN ARTICLE entitled "The Future American" in The Times Magazine the coming Sunday will open the eyes of many readers and set them to thinking.

READ about "Beaches, Art" in The Times Magazine the coming Sunday. It will interest you.

Prize Winners at the Beach.

Yuma Sun house party at Ocean Park. Top row, left to right—Mrs. J. H. Westover, Lizzie Frank, Hope Neahr, Oriola Noriega, Georgia Greer. Second row—Harry Westover, J. H. Westover, Willie Westover. Third row—Mary Gomez, Catharine Golmore, Mabel Jones.

FESTIVITY.

MARDI GRAS IS SEASIDE PLAN.

OCEAN PARK ORGANIZATION FORMED TO GIVE IT.

One Hundred Members to Be Initiated by Local Lodge Next Week. Body of Maine Woman to Be Taken to Old Home for Burial—Yuma Party Visits City.

OCEAN PARK, Aug. 19.—With a determination to maintain a Mardi Gras at the seaside as an annual fall attraction an association has completed its organization and set in motion the machinery for the first fete, for September 29 to October 2. The organization, which says it is to be a permanent one, elected officers thus: Herman Scheller, president; W. H. White, secretary; W. E. Gilman, treasurer. A committee has been named to confer with the railways and find out if it will be possible to secure excursion rates. F. P. Sargent will be the director of the enterprise, and the executive committee consists of A. Fraser, B. Wheelock and F. L. Stineman.

WILL INITIATE.

Local members of the Lodge of Eagles are making great preparations for an immense meeting next Thursday night, when 100 new members will be initiated into the mysteries of the nest of royal birds. Invitations have been sent to the aeries throughout the southern end of the State and a large number of visitors is expected. Following the wholesale initiation, there will be a banquet at the Casino. For this event covers will be laid for 300.

The body of Miss Martha Allen, who died yesterday at her home on Hill street, will be sent to her old home in Lubec, Me., for burial. Deceased, who was 68 years of age, was a niece of Mrs. H. A. Gordon of this beach. Death came suddenly to her while she was sitting in her chair.

GUESTS OF NEWSPAPER.

A house party, elected by a popularity contest conducted by the Yuma Sun, has just enjoyed a two weeks' outing here. Eight young ladies were elected to make the trip. Mr. and Mrs. J. H. Westover were in charge and secured a large cottage at No. 101 Paloma avenue. Side trips were made to Mt. Lowe, Catalina Island and all nearby resorts. The contest was a great success, says Westover, and the trip equally so.

Coronado Tent City has the crowds.

LONG BEACH.

LARGE FIGURES ARE TABULATED.

ASSESSMENT SHOWS INCREASE OF SEVERAL MILLION.

Tax Levy Will Probably Be One Dollar — Jury Finds Evidence Against Alleged Picket Insufficient to Warrant Verdict of Guilty—Coyote Prowls About Jail.

LONG BEACH, Aug. 19.—The office force of the City Assessor today completed the tabulation of the assessment rolls for 1910. Valuation of realty amounts to $21,580,970, personal property $828,490, total $22,409,460. This is an increase of $4,933,256 over last year, when the assessment was $17,476,204. The valuation of the mileage of the Salt Lake and Southern Pacific, to be fixed by the State Board of Equalization, is to be added, which will be about $90,000 additional. The totals are $204,975 less than the original assessment, due to reductions allowed by the local Board of Equalization. Last year there were 6629 individual assessments. This year there are 13,140.

Council within the next two weeks will fix the tax levy, which will probably be $1, exclusive of the library and sinking fund.

EVIDENCE NOT CONCLUSIVE.

The trial of Normon McLeod, the second of the picketers arrested on a charge of violating the city ordinance, occupied the attention of Judge Hart and a jury all day. More care was exercised in the selection of a jury owing to the farce of a mistrial a week ago and the talesmen were mainly business men. The jury took the ground that the evidence submitted was not conclusive and after a deliberation of ten minutes returned a verdict of not guilty.

When some of the prisoners in the City Jail awoke this morning and saw a coyote prowling about the corridor, they thought they "had 'em," sure enough, but when their cries of alarm drew an answering wail from the varmint their fears were allayed. The animal was picked up last night at No. 534 Cedar avenue by officer McClelland, who answered a hurry call from a frightened woman, who saw the animal prowling about her yard. The coyote suffered itself to be made a prisoner without resistance and is thought to be some one's pet. Thus far it has not been claimed.

SPIRITUALIST TEMPLE.

A Spiritualist Temple is planned for Long Beach, which shall be the home of those of that faith and also a meeting place for conventions of the society. Dr. M. A. Schutz is behind the movement and he has plans drawn for a structure to be erected on West Second street, just east of the Rivera Hotel. It will be designed after an Egyptian temple and cost in the neighborhood of $20,000. Definite action on the matter will be taken during the present session of the Spiritualist Congress.

Parents and friends of Mildred and Esther Hill of Pasadena, last night invoked the aid of the Police Department to locate the girls who had failed to return home from the picnic. It was thought they might be with friends at Tingling avenue, but they were not. At 3 o'clock this morning word was received that the girls were safe at home. They had missed the last car and were taken home in an auto by a friend.

While seated in the Police Court this morning awaiting a jury summons, James A. Miller, ex-secretary of the Chamber of Commerce and an old newspaper man, was taken with a nervous chill, which made him very ill. He was hurried home and this evening is reported as improved, but still in a serious condition. Mr. Miller is subject to severe indigestion, which is supposed to have caused the attack.

UGLY WOUND.

William E. Place, a contractor and builder, while at work on a house on Lindero avenue, tripped and fell. His outstretched hand struck a board containing a nail, with such force that the nail was driven entirely through the palm, making an ugly wound, which was dressed by a physician.

Mrs. R. C. Anderson, accidentally poisoned yesterday after drinking a solution of bichloride of mercury, which she mistook for water, was resting comfortably this evening, but is not yet out of danger. There were thirty grains of the poison in the solution.

Charles K. Rounds, accused of complicity with Ralph Harris in burglarizing the Pacific Electric Freight Depot, was bound over to the Superior Court today by Judge Underwood. The bond of $500 was raised by friends and Rounds released from jail.

Local men have organized the Noble Oil Company with a capitalization of $500,000. The company has secured leases on 1920 acres of oil-bearing land near Lompoc. Some of the stockholders are also interested in a project to drill for oil northwest of Long Beach.

Complaints have been issued against John D. McNab and wife, who are charged with having left the Virginia apartments without paying a board bill amounting to $9. The couple are supposed to have left town.

ADMITS GUILT.

George Hird, the Y.M.C.A. janitor charged with grand larceny, was held to answer in the sum of $1500 by Justice Brayton this morning. Hird is charged with stealing a diamond ring and pin from Mrs. Caroline Wood of Los Angeles. Hird has admitted his guilt to the detectives and is said to be willing to take his punishment.

Architects have submitted plans to contractors for bids for a bath-house building to be erected at the corner of Hart Court and the Strand, east of the pier by T. J. Neim of New York, who also expects to build a theater on the beach. The plans are for a building 50x100 feet, containing 140 dressing rooms and office.

Summer engagements "take" at Coronado Tent City, remember!

BIG DITCH IS FINISHED.

Important Job at South Pasadena About Done—Alhambra Man Seriously Injured.

SOUTH PASADENA, Aug. 19.—N. L. Niagonovitch, contractor of the Marengo storm drains, reports the work will be finished next week. The ditch is one of the most important jobs undertaken in this city.

A. A. Stevens of Alhambra was seriously, perhaps fatally, injured by a runaway team of mules yesterday afternoon. They went running away, and he tried to stop them. He was jerked from his feet, trampled on, and the wagon passed over his body. Dr. R. T. Rose and Dr. W. C. Johnson dressed his wounds, and found one of his ribs broken, also the left clavical fractured and internal injuries. The injured man was rushed to the Pasadena Hospital.

A movement is on foot to establish a Y.M.C.A. in this city.

Kelly is found. He is at Coronado Tent City, is K-E-L-L-Y.

WHITTIER.

WHITTIER, Aug. 19.—The Trustees of the Union High School last night awarded the contract for the erection of the manual training building to D. F. Couplin. The structure will be 52x128, one story high and of brick. It will cost $9000. Bids for the polytechnic building will be advertised for in a few days. This will be of brick, two stories high and will cost about $50,000.

The Oskaloosa Iowa Picnic Association will hold its annual meeting here. A basket dinner will be served in the City Park. An elaborate programme has been prepared for the afternoon and will be given in the Woman's Club House. Prof. O. C. Albertson of the High School is president of the association, A. C. Johnson, cashier of the Whittier National Bank, vice-president, and Miss Edna Thornburg is secretary.

A Quick Acting DIARRHOEA CURE

While WAKEFIELD'S BLACKBERRY BALSAM is a very quick acting and positive cure for Diarrhoea, Dysentry, Cholera Infantum and other loose bowel troubles, it acts so in harmony with the whole system that it brings about a complete cure with absolutely no constipation nor bad after effects.

It contains no opium nor any of the dangerous drugs that make other diarrhoea remedies so objectionable. WAKEFIELD'S BLACKBERRY BALSAM is harmless to the most delicate stomach and can be given to children with perfect safety.

Every drug store sells it with a guarantee to cure or your money refunded.

25 cents per bottle or three for $1.00. It's best to get three bottles. It will keep and may be needed some night when you have a "sudden attack."

AND OTHER THINGS.

LADIES DANCE IN THEIR HATS.

SOCIETY WOMEN DEFY RULE OF PAVILION MANAGER.

Even When Redondo Beach Man Throws Searchlight on Message Beseeching Them to Remove Their Broad Brims They Pay No Attention, So He Gives in.

REDONDO BEACH, Aug. 19.—The rigid "man-made" rule that ladies should remove their hats while dancing at the pavilion has been revoked. Society leaders rebelled and won.

Now the fair ones may wear their millinery creations, though they be as large as a bushel basket or the top of a table, and dance serenely throughout an entire evening, while no man dare protest.

While the male portion interested contends that this will decrease the number of dancers that may be accommodated on the floor at one time and that the men will be compelled to wear baseball masks to protect them from the savage-looking hat pins and the sharp-brimmed hats of their partners, the new order of things is inviolable, and the maids and matron are triumphant over their victory.

The rule to remove hats was in effect for several months with apparent success. Trouble began when several well-known society leaders in a party from Hotel Redondo refused to remove their hats at the dance Monday evening. A searchlight was thrown on a blackboard with the request to remove hats, but this did not bring the desired effect. Then the management in despair, sent a card with the rule regarding the hats to their hard-hearted wearers, which only served to strengthen the determination of the society women, who, with their escorts, left the hall.

Now the "objectionable" rule no longer appears on the blackboard on the stage of the hall, and a chapeau of any dressed by a physician.

DEMONSTRATES WEAKNESS.

The trouble promoter of the totem clan has tried to make a display of his powers here, but it has been a demonstration of his weakness. He tried to prevent the holding of the Union Tool Workers' picnic here tomorrow, because employers and employés will mingle, and he fears friendships being made between "capital and labor."

The jawsmith stated that as there are several strikes in Los Angeles, he deemed it unwise to permit the workers who were not on strike to spend a day of enjoyment at the beach. He said the "unfair" concerns would only be strengthened in their stand against the unions if members demonstrated that they considered picnics paramount to the totem.

That the effort to frustrate the picnic plans failed is evident by the large advance sale of tickets, over 1500 having been sold.

BUSINESS GAINS.

According to figures compiled by the Chamber of Commerce for the fiscal year just ended, this city has made phenomenal gains in all kinds of business, and is more prosperous than at any time in its history. The increase is particularly noticeable in the amount of lumber handled over the wharves, which is 85 per cent. greater than the previous year. There was also a large increase in building, amounting to 52 per cent., notwithstanding the fact that the Huntington bath-house was included in the previous year's permits. Following is the report in full: Bank clearings, $3,488,305; increase, 25.7 per cent.; building permits, $141,990; increase, 32.8 per cent.; postoffice receipts, $9000; increase, 16.1 per cent.; merchandise over wharves, 43,101 tons; increase, 37.9 per cent.; forest produce over wharves, 109,079,000 feet; increase, 85.6 per cent.; passengers carried by L. A. and R. Ry., 2,020,466; increase, 46.2 per cent.; freight carried by L. A. and R. Ry., 63,807 tons; increase, 46.7 per cent.

During the same period the number of building permits issued was ninety-nine; number of gas connections installed, 189; number of new electric light connections, seventy-seven, and number of new water services, sixty-two.

For the month of July the consumption of gas showed an increase of 29 per cent.; of electricity, 21 per cent., and of water, 11 per cent.

Total bank deposits are $347,108, which is an increase over last year of 23.5 per cent.

The number of regular employés in the service of the Huntington company and the lumber industry shows an increase over last year of 54.3 per cent.

Fine place for the "Kiddies"—Coronado Tent City. Send them there.

Constipation Vanishes Forever

Prompt Relief—Permanent Cure

CARTER'S LITTLE LIVER PILLS never fail. Purely vegetable—act surely but gently on the liver. Stop after dinner distress—cure indigestion—improve the complexion—brighten the eyes. Small Pill, Small Dose, Small Price

GENUINE must bear signature: Brent Good

PACIFIC ELECTRIC — COMFORT-SPEED-SAFETY

Trolley [illegible]

On the P. E. for [illegible]

Week End O[illegible]

LONG BEACH—Of course, is the head-liner. A week of attractions all day and evening; the [illegible] and the magnificent SALT PLUNGE. The famous Pike, the walk of a hundred [illegible] whirl, roller coaster, aerial spiralwave, [illegible] throngs of fishers, and ocean rides on fast, [illegible] launches. And you can wind up your day with [illegible] the famous HOTEL VIRGINIA.

POINT FIRMIN attracts many with its [illegible] the lighthouse. See the breakers pile up on the [illegible]

ALONG THE SURF LINE lies the road to [illegible] BAY CITY, SUNSET BEACH and NAPOLI. [illegible] HOTEL NAPOLI and its unequaled shore [illegible] TON BEACH is holding the big G.A.R. [illegible] fraternize with the boys in blue. Still [illegible] ing along the entire route. A fishing [illegible] there's good sport on this route. A jaunt [illegible] the cool sea breezes and salty air putting [illegible] nerves and frayed tempers. Newport [illegible] fish dinners; we recommend them. Deep [illegible]

A VALLEY AND FOOTHILL RIDE—The road [illegible] GLENDORA AND MONROVIA. CASA [illegible] net for those desiring genuine Spanish dinners [illegible] restaurant. RUBIO CANYON, the [illegible] this section. There is no heat in the cool, [illegible] STON OSTRICH FARM is a pleasure and [illegible] bined with its famous birds. SAN GABRIEL [illegible] draw the lover of the old Mission days.

CATALINA, the lure of the Pacific. If you haven't [illegible] GARDENS, go this week. The talk of the [illegible] ocean ride is both safe and exhilirating. [illegible] from our depot, making direct connections [illegible] Pedro.

MOUNT LOWE. The Mile High Trolley Trip—[illegible] mountain through balmy pine and oak [illegible] pine Tavern, with its delicious dinners. [illegible] ing mountains by trolley, and it's cheap. [illegible] tion Point of the San Gabriel Valley is magnificent [illegible] the many trails winding up to the very [illegible] 8, 9 and 10 a.m., and 1:30 and [illegible] rates, $2.00 round trip.

PACIFIC ELECTRIC

Cured In Five [illegible]

Hernia, Piles and Varicose [illegible]

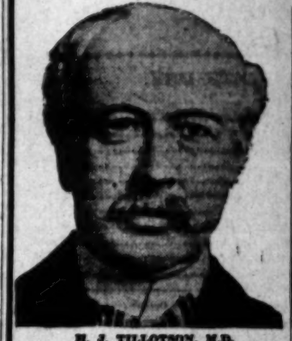

H. J. TILLOTSON, M.D. Established 30 Years.

I am the only Specialist in Los Angeles who is sole owner of his office and equipment, who does not advertise fictitious names and photograph. I publish my true photograph, correct name, personally conduct my office. I am the longest established, most successful and reliable, as medical credentials and press records prove. I make this statement that you will know you consult a celebrated Specialist, who sees and treats patients personally. I possess skill and experience, acquired in such a way that no other can share, and should not be classed with medical companies. Experience is the safe standard by which judgment may be valued, and it is unwise and expensive to embrace the statements of medical companies. It is impossible for a medical company to attend college. Companies have no diploma or license to practice medicine in California or any other State. Medical companies usually are named after a doctor. A portrait whose personality and identity are indefinite is selected and published as the legitimate specialist of the office. Hired substitutes—ordinary doctors with questionable ability, give consultation, examination and treatment.

A thorough investigation should be made by every ailing person as to the specialist he consults. Duty and destiny to self and those who depend upon you demand the best medical attention I have the ability and can give you this service. I have always charged a very reasonable fee, so that my services may be obtained, by any man who sincerely desires to be cured. I make no misleading statements or unbusinesslike propositions; neither do I desire to be particularly independent, and I would like to have you for a patient, if you will come to me on a strictly professional basis, and the inducements that I offer, which are my ability, and thirty years' successful experience, Time-Saving Treatment and Guarantee of cure of certain Diseases.

NO MONEY REQUIRED TO COMMENCE TREATMENT. Many patients have no confidence in their doctor, because he demands pay before a cure has been effected, and there are many who have been misinformed about their condition, or through unsuccessful treatment have become skeptical and think there is no cure for them. I want an opportunity to treat such cases. It makes no difference about the financial part, as I accept pay for my services as benefits are derived, when I am satisfied the patient is reliable. Health is capital at interest. I will prove my ability to cure you before asking pay for my services.

WRITTEN GUARANTEE. Dr. Tillotson's Written Guarantee means a cure or no pay for services. I guarantee to cure certain diseases or refund every dollar you have paid me for my services. My services cost you nothing unless I cure your Varicose Veins, Hernia, Piles, Fissures, Ulcerations, or any disease I guarantee to cure. My terms are reasonable and no more than you are willing and able to pay.

READ MY BOOK—It contains information every young man should have regarding himself. Book Sent Free to those who may be benefitted by it. Call or write before treating for these troubles.

Office Hours—8 a.m. to 12m.; 1 to 5 and 6 to 8 p.m. Sundays 8 to 12.

I Offer a Free Consultation and Examination

ENGLISH, GERMAN, SWEDISH, NORWEGIAN, DANISH

H. J. TILLOTSON, M.D.

Entrance 254 South Broadway Cor. Third and Broadway

Creditors Sale of Clothing, Furnishing GOODS, HATS AND SHOES

At the Three-Grade System Store. 609-611 SO. BROADWAY

Goods Below Cost, as the Creditors Want Their Money.

GENEROUS CREDIT ON FURNITURE, CARPETS, ETC.

LYON—McKINNEY—SMITH CO.

648-652 BROADWAY Opposite Bullock's at Seventh

$5

20-INCH AFRICAN OSTRICH PLUME. Black or white. French curl. Mail orders carefully filled. SCOFIELD MILLINERY CO. 737 S. BROADWAY.

Dennis O'Brien

The Irish Tailor

Knows His Business

Opposite Orpheum

222 So. Spring Street.

[illegible] MORNING.

[illegible]e Chronicle of O[illegible]

NEWS REPORT[illegible]

[illegible]OOSEVELT.

[illegible]AN IN [illegible] JUNGLE.

[illegible]ested Trailers" [illegible]Desperado.

[illegible] Well Armed and [illegible] Expected.

[illegible]nts Are Warned [illegible]s Away.

[illegible]EGO, Aug. 19.—A [illegible] is in progress here, [illegible] outbreak of danger in [illegible] Bubonic is the [illegible] is fully armed, and, [illegible] that battle to one of[illegible] that he will not [illegible] of a desperate bat[illegible]

[illegible]ed to kill an aged [illegible]ds Junction Tues[illegible] Hoffback was sum[illegible] the desperado in [illegible] man escaped.

[illegible] sounded the alarm [illegible]ome took up the [illegible] remained in hid[illegible] to the southwest [illegible]unday, but this [illegible]or hour appeared at [illegible] a horse. [illegible]own and again the [illegible]ost. The barn was [illegible] searched, but [illegible]ood. Sheriff Ralphs [illegible] relay, and with a [illegible] posses he took up [illegible] was encountered [illegible] being carefully [illegible] has been sent [illegible] section notifying [illegible]ensin away from [illegible] battle is likely to [illegible] is jumped. [illegible]y armed "and, [illegible]ick, he is known [illegible] fight to the death [illegible]llowing descrip[illegible]ion has been issued by

[illegible] Assaulted an [illegible]s Bernardino [illegible] is described as [illegible]r; height, 5 feet [illegible]0 pounds; slim [illegible]ir, dark-brown [illegible]e of since this [illegible]ark complexion, [illegible]ear on first and [illegible]t hand; was shot [illegible]es with a shot[illegible]ly have fresh[illegible]ted-shot. Arrest, [illegible]e felony warrant."

[illegible] WOLVES.

[illegible]-known lion and [illegible] commenced the [illegible]ring squad to go [illegible] Bartlett is a [illegible] of Otis and Kelso, [illegible] years has done [illegible]g out those crea[illegible]ported by an at[illegible]es upon August [illegible]erts. They be[illegible]which gave them [illegible], but Bartlett

[illegible]om the Little [illegible] the effects of [illegible], their wagon [illegible] howling, snarl[illegible] got so daring [illegible] of their horses. [illegible]eatures, and the [illegible] wounded ones, [illegible]es and fought [illegible]mosel. For two [illegible] harassed, the [illegible] leaving them [illegible]Victorville.

[illegible]FICIAL.

[illegible]e orange grow[illegible]e cement works [illegible]ior Court. Prof. [illegible]botany, Southern [illegible]n is the latest ex[illegible] the defense. He [illegible]ent dust on the [illegible] beneficial than [illegible] the light from [illegible]s the leaves from [illegible]ots.

[illegible]AVERTED.

[illegible]ped in the County [illegible]ow to serve six [illegible]nor charge. All [illegible]ted in his cell in [illegible]dopting mob vio[illegible] caught in a dug[illegible]a child. His act [illegible] the community, [illegible]ady made. Through [illegible] officers an out[illegible]

[illegible]N GRAVE.

[illegible] Mrs. Robert T. [illegible]ained Sunday in [illegible]rio Creek, is ex[illegible] the attending sur[illegible] hope of saving [illegible] was thrown over [illegible] wagon in which [illegible] other picnickers [illegible]ed upon a clump [illegible] of which pierced [illegible]shockingly injuring

[illegible]. F. Smith were [illegible] morning while [illegible] top wheel in the [illegible]stage. The wheel [illegible] at a terrific rate [illegible]ent struck Proser, [illegible] while Smith sus[illegible]ared arm.

[illegible]ot its height.

[illegible]RE.

[illegible]9.—Interest cen[illegible]s to be held from [illegible]ct at Temecula, [illegible]ening day and [illegible] the attractions. [illegible] the Lakeview Inn [illegible] J. R. Badger, J. [illegible]wife, G. M. Seeley [illegible]ebeck, P. Pence, [illegible]ss, R. W. Comp[illegible]ss, Los Angeles, [illegible]Langford, Omaha; [illegible]wife, E. Eadies, [illegible]r, C. A. Pameles, [illegible]Locke, Los An[illegible]William L. Pe[illegible]Denver and wife, [illegible]

[illegible]. Bundy, Hot [illegible]. Bellin, A. V. [illegible]Scott, Los An[illegible]Pomona; Mrs. [illegible]. Panady, Red[illegible]. V. Corbindel, [illegible]. A. Nimocks, [illegible]

[illegible]t Coronado.

[illegible]. G. Haydock, [illegible]ho was again [illegible]ed Sunday.

[illegible]

[illegible]

[illegible]

Trolley Ri...

On the P. E. for Your

Week End Ou...

...rse, is the head-liner. A score and ...
...day, and evening; the unsurpassed ...
...cent SALT PLUNGE, unrivaled ...
...e, the walk of a hundred ...
...aster, aerial spiralway, pleasures ...
...rs, and ocean rides on fast, ...
...ou can wind up your day with a ...
...EL VIRGINIA.

...cts many with its government ...
...See the breakers pile up on the ...
...LINE lies the road to BALBOA, ...
...NSET BEACH and NAPLES, with ...
...and its unequaled shore dinners, ...
...holding the big G.A.R. encampment ...
...he boys in blue. Still water bathing ...
...atire route. A fishing outfit comes ...
...rt on this route. A most enjoyable ...
...ezes and salty air putting new life into ...
...ed tempers. Newport Beach Hotel ...
...recommend them. Deep sea fishing ...
...OTHILL RIDE—The road lies through ...
...D MONROVIA. CASA VERDUGO ...
...ring genuine Spanish dinners, in the ...
...HO CANYON, the prettiest spot ...
...ere is no heat in the cool, shady ...
...FARM is a pleasure and an object ...
...famous birds. SAN GABRIEL MISSION ...
...f the old Mission days.
...f the Pacific. If you haven't seen the ...
...his week. The talk of the continent ...
...th safe and exhilirating. Through ...
...making direct connections with ...

...lle High Trolley Trip—winding up and ...
...h balmy pine and oak forests, to the ...
...h its delicious dinners. There's no ...
...r trolley, and it's cheap. The view ...
...San Gabriel Valley is magnificent—the ...
...winding up to the very summit ...
..., and 1:30 and 5 p.m. daily. Week-end ...
...trip. PACIFIC ELECTRIC ...

In Five D...

Piles and Varicose Veins

M.D.
...ers.
...in Los Angeles ...
...fice and equip- ...
...a dentitious ...
...ublish my true ...
...personally con- ...
...d establ- ...
...d reliable, as ...
...press / records ...
...atement that ...
...a celebrated ...
...ty which ...
...ere is unwise and ...
...statements of ...
...responsible ...
...attend college. ...
...ia or license ...
...California or any ...
...passing ...
...A portrait, ...
...city are indis- ...
...ublished as the ...
...office. Filled ...
...n questions ...
...tion, examina- ...

...should be ...
...as to the ...
...y and destiny ...
...ned upon you ...
...attention ...
...give you this ...
...ranged a very ...
...services may ...
...who sincerely ...
...no misfond- ...
...sition propo- ...
...ance, doctor- ...
...ould like to ...
...how will come ...
...tions; basis, ...
...which I ...
...ours' success- ...
...Treatment ...
...ertain Dis- ...

TO COM- ...
...any patients ...
...doctor, be- ...
...a cure has ...
...many who ...
...their con- ...
...ent treatment ...
...think there is ...
...part or all ...
...an opportun- ...
...akes no dif- ...
...ment as I ...
...as benefits ...
...strengthen ...
...prove to you ...
...blood-making ...
...give power to ...
...nerve centers ...

KIDNEY AND BLADDER ...
With these diseases ...
complications that ...
other diseased organs, ...
lumination of the ...
curately the disease ...
ect examination and ...
sure of the condition ...
laying foundation ...
ment.—[Announcement ...

...every young man ...
...Book Sent Free to those who ...
...ette before treating for disease of ...
1 to 8 and 6 to 8 p.m. Sundays, 9 to ...

Consultation and Exam...
...ISH, NORWEGIAN, DANISH, SPANISH ...

LLOTSON, M...
...dway Cor. Third and Broadway, Los ...

...shing
SHOES
...Store.
...tors Want

McSurely's
Kidneys, Bladder and Rheumatism
One Dollar Quart
Prepaid $1.10 Gallon
Send Me in to-day
W. F. McSURELY
Depot Telephone Main
Mail Orders Solicited

BRADFO...
BRE...
THE CLEANI...
SOLD IN LO...

Home Dec...
Pease
640-646 ...
...reet.

Chronicle of One Day's Doings South of the Tehachepi.

NEWS REPORTS FROM CORRESPONDENTS OF THE TIMES.

Redlands Fugitive,

Mike Espinosa, armed desperado, being hunted by Sheriff of San Bernardino and posse.

INTERESTING.

NOVEL EVENTS ATTRACT CROWD.

"BONNET DRILL" IS GIVEN BY TEAM OF WOMEN.

Veterans' Encampment at Huntington Beach Is Enlivened by Visitors from Pomona—Prison Experiences Are Related—Larger Pensions Advocated.

HUNTINGTON BEACH, Aug. 19.—With the firing of the morning gun today began a programme which kept everybody at the Veterans' encampment on the alert for novel and interesting features. The famous "bonnet drill" was the first of these and was witnessed by a big crowd. The team was composed of these Pomona ladies: Mrs. Anna Wilson, captain; and Mmes. Emma Stormont, Anna Maple, Burbank, Epperson, Pelton, Ranford, Clark, Houdyshell, Benton, Withrow, Sheetz, Boles, Scoville, Morgan, Warner and Hyde. The same team gave a beautiful flag drill.

A lecture by Historian Frank Hebart of Ventura was delivered at 3 o'clock. He spoke interestingly of "Prison Life in the Army," telling many of his own experiences at Libby and Andersonville, and of the terrible hardships undergone at the latter prison. Seated on the stage were a large number of ex-prisoners of war. The entire audience rose and stood for one minute in silence as a tribute of respect to the memory of Florence Nightingale, the greatest of army nurses. E. J. Herendeen sang "A Thousand Years," the audience joining in the chorus.

Lieut. Alfred Judson, an ex-Confederate soldier, a member of the Second Virginia Infantry, now living at Los Angeles, advocated the payment of sufficiently large pensions to Union soldiers to do away with the necessity of Soldiers' Homes. A remarkable incident of this part of the programme was the presence in the audience of a veteran who had fought against the speaker in one of the battles of the Civil War. The two shook hands on the stage amid great applause.

At 5 o'clock there was a dress parade, in which a large number of the veterans took part.

Among distinguished visitors to the encampment today was Gavin Stormont of Pomona, junior vice-commander of the Department of California and Nevada, Grand Army of the Republic.

At night Roosevelt Camp, United Spanish War Veterans, gave a pleasing entertainment in the Auditorium. Tomorrow evening will be Whittier night and arrangements have been made to run a number of special cars from that city. It is predicted that this will be among the big days of the encampment.

Hooray! My wife's gone to Coronado Tent City. Best place on earth.

READY FOR FALL TERM.

New San Jacinto High School Building Will Be Opened Toward End of Next Month.

SAN JACINTO, Aug. 19.—The schools will open September 19. The corps of teachers is: Prof. F. K. Jones, principal High School; Misses Charlotte Kelly and Jessie Churchill, assistants; Prof. Kermit of Warrensburg, Mo., principal of the grammar school; Miss Vera Hawkins, sixth and seventh grades; Miss McCleish, fourth and fifth grades; Miss Light, second and third grades, and Miss Coughlan, primary. The new High School building is rapidly nearing completion and will be ready for occupancy when the school opens. On September 9 it will be formally dedicated by a reunion and home gathering of former pupils and friends. The entire countryside will be invited and a literary and musical programme will be rendered during the afternoon and evening. Old-time San Jacinto boys and girls from the four points of the compass have signified their intention of being present to help celebrate.

On North San Jacinto avenue property has changed hands rapidly during the past six months, and noticeable improvements have been made. F. A. Allen has erected a dwelling house on his recently purchased property adjoining the Grover place. A. J. Walters has built a home on his property purchased last spring. Opposite the Walters place Mr. and Mrs. Lowry are making improvements on their fine ranch property, formerly known as the Keast place. North of Mr. Walters, A. J. Thompson is building a neat bungalow, which will be ready for occupancy about September 1, and adjoining Mr. Thompson's place on the north Mr. and Mrs. Matier have just finished a dwelling and are sinking an artesian well.

Miss Dora Parks and James King were married Wednesday at the home of the bride's parents at Cahuilla.

C. F. Joslyn was among the first of the hunters to secure a deer in the San Jacinto Mountains, he having brought down a big buck early Tuesday.

Arrowhead Springs. Summer rate $14 per week up.

BRAWLEY.

BRAWLEY, Aug. 19.—Edna, only daughter of Mr. and Mrs. Harry Hann, was married in Los Angeles today to Max B. Steyer. The event was a surprise to the many friends of the young couple. A joyous welcome awaits them on their return to Brawley.

TERRIBLE.

BRAINS STRIKE WALL, REBOUND.

SANTA ANA RANCHER BLOWS TOP OF HEAD OFF.

Drives Nail Through End of Board, Loads Shotgun and, With Head Over Muzzle Presses Trigger With Spike—Lost Savings by Unwise Investments.

SANTA ANA, Aug. 19.—With a twelve-bore shotgun, H. W. J. Millings blew his brains out at 6 o'clock this morning. By unwise investments he had lost the major portion of the savings of a lifetime, and he decided to take his life. He went about accomplishing his end deliberately. He drove a nail through the end of a board, loaded his shotgun, and, with his head over the muzzle, pressed the trigger with the nail. The charge took him between the eyes, and the top of the man's head was blown off. The brain, in two parts, struck the wall and rebounded to the ground several feet away.

Millings killed himself in his barn at his place two miles west of this city. Hearing the report of the gun, Mrs. Millings went to the barn and found the body. Millings was 55 years of age. He leaves a widow and two sons. For eighteen years he was a clerk in a dry-goods store here. He was an Englishman by birth, and was connected by marriage to the prominent Forster family of England, with which the Forsters of San Juan Capistrano are also connected.

CARNIVAL PROGRAMME.

Two afternoons of the Orange County Carnival of Products will be devoted to automobile races. Prizes will be offered and made large enough to insure the interest of the men who take part in races of that kind on the Coast.

The Executive Committee has arranged to hold the products parade on October 6, the Odd Fellows' parade on October 7, and the flower parade on October 8.

The Grand Encampment of the Odd Fellows will begin on October 3, and will continue until October 7, the second day of the carnival. The equipment of the Huntington Beach Tent City has been rented, and will be moved here for the accommodation of the Odd Fellows. There are 220 tents.

GOOD ROADS PLANS.

At a meeting of representatives of civic organizations of the different communities of the county yesterday, two advisory resolutions were passed, addressed to the Highway Commission. One is that the proposed bond issue for good roads be $1,500,000, and the other that the commission's report be postponed until after the November election, so that the proposed State bond issue of $18,000,000 for good roads may be determined. The representatives stated that they believed a big bond issue would carry easier than a small one, for the reason that more roads could be built and more communities thus be given what they want and need.

MARRIAGE LICENSES.

Marriage licenses: On August 18, David W. Ewing, 52, and Ada A. Carlson, 43, both of Los Angeles; Walter C. Koehig, 26, and Pearl L. Hoghe, 25, both of Los Angeles; Lewis Broskewith, 21, and Gladys Lamb, 25, both of Los Angeles. On August 19, William G. Harris, 24, and Louisa G. Becker, 22, both of San Francisco; Louis Sandrock, 26, of San Diego, and Bertha W. Berkman, 25, of Moscow, Idaho.

Arrowhead Springs. Week end Saturday dinner to Monday breakfast inclusive $5.00.

FALLS OFF PIER, IS DROWNED.

San Diego Woman's Body Found in Slough of False Bay—Official's Life Threatened.

[BY DIRECT WIRE TO THE TIMES.]

SAN DIEGO, Aug. 19.—[Exclusive Dispatch.] Marie Sadowsky, 56 years old, troubled with insomnia, this morning arose from her cottage at Ocean Beach and went for a stroll on the pier. Her absence from home was discovered by a daughter, who caused a search. This afternoon the woman's body was found by a fisherman floating in a slough of False Bay. The supposition is that she fell from the pier and that the tide carried her into the slough. She resided at No. 1713 Third street, this city.

ANOTHER THREATENED.

Purl Willis, assistant superintendent of the city finance department, and one of the witnesses for the State in the trial of Adolph Schonek, accused "firebug," has been threatened with death in an anonymous letter. The letter was turned over to the police department last night, and is similar to those received by Superior Judge Guy, Dist.-Atty. Utley, Chief of Police Wilson and Detective Myers. The letter contains the statement that Schonek is innocent of the alleged crime and that those who are trying to convict him will be killed. The letter was mailed in San Diego. The others were posted at Los Angeles, Sacramento, Stockton and Santa Barbara. There is no clue to the writer.

ONTARIO TO CELEBRATE.

Grand Contest Between Several Bands Will Be One of the Features of the Event.

ONTARIO, Aug. 19.—The committee in charge of the arrangement for the annual celebration of Ontario Day have fixed the date as September 22. The City Council has granted permission to close Euclid avenue, between A and B streets, at any time during the day. The committee is experiencing no difficulty in getting funds. About $1500 is already in sight.

A feature of the day will be a grand contest between several of the best bands of Southern California. For floats in the industrial parade $150 has been set aside.

Stirred into action by the killing of Mrs. D. H. Holder at the crossing of the Southern Pacific Railroad, several days ago, the Civic Improvement Committee of the Chamber of Commerce, represented by the chairman, Dr. C. A. Warmer, appeared before the City Council at the regular meeting with the request that it pass an ordinance requiring the railways to properly protect the crossings. At various times this movement has been agitated, but no action has resulted. The Council has instructed the City Attorney to confer with the officials of the Southern Pacific, Salt Lake and Santa Fé roads and press the matter of having gates placed at the Euclid avenue crossings and bells at all crossings between Vine and Sultanna avenues.

C. M. Grasely, for the past year chief inspector of the grades of the various brands of oranges and lemons put out by the eight exchanges, comprising the Ontario-Cucamonga Fruit Exchange, has been elected manager of a new citrus exchange, organized at Lindsay, and will leave Monday for that city.

"Come in, the water is fine." Bay-Ocean-Plunge—Coronado Tent City.

OFFICIAL COUNT POSTPONED.

One Precinct Still to Be Heard from in Riverside County—Fruit Shipments.

RIVERSIDE, Aug. 19.—The official count of the returns of the primary election has been postponed by the County Board of Supervisors until next Monday morning, owing to the fact that one precinct is still to be heard from. The unofficial returns give Frank Wilsonas lead of sixty-five votes for Sheriff over P. M. Coburn.

The successful supervisoral candidates are: W. G. McVicar, First District; E. W. Holmes, Second District; J. A. Crane, Fourth District, and F. M. Charlton, Fifth District.

The largest vote for any candidate who had opposition on the ticket was given to Edward Hyatt, formerly of Riverside, Superintendent of Public Instruction. His vote was 2420, against 684 for Allison Ware.

FRUIT SHIPMENTS.

Thirty cars of citrus fruit were shipped in the past week, including seventeen cars of Valencia oranges and thirteen cars of lemons. This brings the total shipments of citrus fruits for the season up to 3795 cars. Riverside growers are receiving good prices for both Valencias and lemons.

Marriage licenses were issued to James A. King, aged 20, Riverside, and Dora Agnes Parks, aged 20, Cahuilla, and to Joseph Avery Grow, aged 54, and Florence Belle Mumme, aged 40, both of Los Angeles.

Fishing good at Coronado Tent City.

PRINCESSES WHO WORK.

An Archduchess Who Makes Candles and Supplies the Pope's Altar and Bedroom.

Duchess Carl Edward of Saxe-Coburg-Gotha is an accomplished typewriter and stenographer. Victoria learned her trade in a German business college and it is her boast that, at any rate, she can earn 100 marks per month for herself if need be. Victoria is a daughter of Duke Frederick Ferdinand of Glucksburg and of Duchess Caroline, a sister of the German Empress. The Glucksburgs are among the poorest royalties of Europe, and when his girls were growing up the Duke insisted that each learn a trade "to guard against a rainy day."

Princess Alexandra, engaged to be married to Prince Augustus William of Prussia, studied art and is earning considerable pin money by miniature painting. She has painted on ivory the portraits of most of the sovereigns of Europe, and is always sure of a good price.

Like Princess Reuss, the bride-elect of the Prince of Bulgaria, the Duke's third daughter, Helen, is a trained nurse and whenever a relative of hers falls ill she comes to her aid by the next train.

Princess Adelaide is two years younger than her sisters, and her education is not yet finished. As she is studying cooking it probably never will be, for a good cook learns all the time. At present Adelaide makes only the dessert for the ducal table, but she soon hopes to cook an entire dinner for a party of twelve.

There is a fifth daughter, Caroline, now 12 years of age. Caroline selected "an easy trade," as her sisters say. She wants to be a kindergartenerin, that is, a teacher in a kindergarten. Her governess is now instructing the young lady, but she expects to take a course in a celebrated Vienna institute after her confirmation.

Princess Hermine of Carolath mends most of the watches of royalty, at least those of the younger set, for real Kings carry timepieces that require little repairing. At Castle Schoenaich, where she resides, parcels containing watches and clocks out of order are received daily. The Princess makes about 5000 marks per year out of her watch repairing. "If you would let me open a shop in Unter den Linden I might make five times as much or more," says Hermine to her husband every little while.

The Princess Philippe of Wurtemburg, who was an Archduchess of Austria, comes to the aid of suffering royalty with bandages and other medical apparatus. She is an expert in making rubber stockings and several War Ministers of Europe are paying Her Imperial Highness royalties on bandages for the wounded invented by her.

A most unusual trade was adopted by the Archduchess Frederick of Austria, well known as the mother of numerous pretty daughters. She is a candlemaker, and her candles are most beautifully decorated and smell so sweet that Her Imperial Highness makes a lot of money by selling her product for use in the boudoirs of her royal and imperial sisters. The Archduchess, who is a devout Catholic, supplies the Pope with bedroom candles year in and year out, and on festive occasions also furnishes altar candles for the Sixtine Chapel or St. Peter's when the Pope says mass there.

Copies of the Confederate Seal.

The original seal of the Confederacy was adopted on Washington's birthday, February 22, 1862, the center of the seal being a copy of Washington's statue in Richmond, Va., says the Confederate Veteran. When the seal was first made E. A. Tyler, a well-known jeweler of New Orleans, got a copy of it; and after he had made several copies he destroyed the die. When Butler went to New Orleans, Tyler had these copies of the seal, knowing that he would have to pay the penalty if they were found in his possession. A great many years after the war these were brought out and distributed, one being given to the Washington Artillery. Several years ago the Junior Memorial Association placed in Memorial Hall a beautiful stained glass window which is a copy of the great seal. By special permission Camp Beauregard lights this window at every meeting. The fate of the original seal of the Confederacy is not known.

THERE will be plenty of good fiction in The Times Magazine the coming Sunday.

Dollar Book Bungalow Plans. 60c

Original Wilson's Bungalow Book of 100 bungalow plans to close out balance of edition, price cut almost in half. Sent post paid 60c, stamps accepted. Order quick.

"Home Builders"
129 SOUTH BROADWAY
Ground Floor Mason Operahouse

LAKE TAHOE
AND RETURN
$23.00

THE EXCURSION DATES ARE:
August 20 and 27
Sept. 3, 8, 10, 17 and 24

Tickets include Steamer Trip around the Lake, and are limited to 21 days, allowing Stop-over at San Francisco and Merced on return. Lake Tahoe, situated in the heart of the Sierras, is acknowledged the most beautiful Lake in America, if not in the world.

Hotel and Camp Life
Boating and Fishing

SOUTHERN PACIFIC
Los Angeles Office—600 So. Spring St.
Pasadena Office—148 E. Colorado St.

You Can Place a "Want Ad" —IN— The Times without leaving your home. ::: :::

Telephone today or tonight and your advertisement will reach the attention of over two hundred thousand readers tomorrow.

Ask for Times "Want" Department, repeat your "WANT," and your ad. will be carefully taken and inserted in THE TIMES.

Daily and Sund...

The Times' CLASSIFIED ADVERTISING COLUMNS

are the clearinghouse of the whole Southwest for large, numerous and important business transactions.

Real Estate Directory.

Rental Department
For Stores, Offices and Houses.
ROBERT MARSH & CO.,
Security Bldg., Main Floor
Telephone Exchange 175. Entrance Fifth Street.

Mutual Home Building Corporation
25,000 Shares
of the Capital Stock of MUTUAL HOME BUILDERS CORPORATION
Now offered at $1.10 per share
343-344 Citizens National Bank Bldg.

BEVERLY HILLS
PERCY H. CLARK CO.,
311 H. W. Hellman Bldg.
Main 672. A7819.

ARLINGTON PARK TRACT
The peerless subdivision of the new southwest. Lots $1000 and up. Easy terms.
G. S. CATUDAL, owner, offices at tract, corner Jefferson and Arlington streets. GEO. J. COTE, Agent.
720 H. W. HELLMAN BLDG.

LOMITA
Little Farms in the San Pedro Harbor district, where consolidation makes values rise. $425 per acre and up.
W. I. HOLLINGSWORTH & CO.,
123 West Sixth Street

Vermont Square
On Normandie, Vernon and Western avenues.
Lots $700 and up. Easy terms.
SOUTHWEST LAND CO.,
416 Pacific Electric Building.

Janss Tract
Beautiful High Lots, $400 and Up. $15 Cash, $7.50 Monthly. Water, Curbs, sidewalks, street improvements all in. 20 minutes from First and Main. 5c car fare. See JANSS INVESTMENT CO., 320 Pacific Electric Bldg., 6th and Main Sts. Home 10345; Broadway 2468.

Los Angeles Investment Co.
A8118. 335-337 S. Hill st. Main 2248
HOME BUILDERS
Will Built to Suit
Upon Your Own Lot—or will furnish Lot.
RENT PAYING TERMS.

40 Acres Alfalfa Land
Near Fresno. Cheap Water.
$40 PER ACRE. EASY TERMS.
EMIL FIRTH,
319 W. 4th, bet. Broadway and Hill.
A8108. Main 2543.

Weekly Excursions to
CORCORAN
See NEWPORT & MILNER,
Gen. Agents for Security Land & Loan Co., 204-209 Central Bldg.
Sixth and Main.

VAN NESS Avenue Square
THE M'CARTHY COMPANY, 201 N. Broadway.
Phones: A5941; Main 1202.
WALTER G. McCARTY, 902 W. P. Story Bldg. Phones: 27111; Main 7732

HOMES
INVESTMENT BUILDING CO.
HOMES

BALBOA ISLAND
SEE BALBOA ISLAND REALTY CO.,
305 Columbia Trust Bldg.

A Panama Acre
Southwest, for price of near-by lots, $650 and up. Easy terms, 6 per cent. interest. See McGRATH & KILFOIL, With STRONG & DICKINSON,
147 South Broadway.

Yucaipa Valley
Red Apple Land
Ask for particulars.
Redlands, California, or
330 West 6th st., Los Angeles
Main 2302; F8035.

Oleum Development Company
The best speculative purchase of all the oil stocks. Full information furnished, and orders executed by
FIELDING J. STILSON COMPANY
308 H. W. Hellman Bldg.
Home 10261 Main 108

HARTLEY COLONY
ALFALFA AND FRUIT LAND
Adjoining city limits Merced, California. Abundant water. $75 and up.
WOODS LAND CO.,
528 South Spring St.
Sunset Main 9297. Home A3349.

LAURELWOOD
6 2-3 cents car fare; mountain spring water piped to each lot.
SEE US FOR LARGE LOTS.
HARPER BROS. CO., Owners.
109 Court Street.
R. D. VERCLER, Agt. R. F. D. No. 10, Hollywood, Cal. Phone Hollywood 3654.

Home for You in
CENTRAL SQUARE
—on easy payments—in the "Shoestring Strip," directly in the path of the city's growth toward San Pedro Harbor.
DANIEL STONE & CO.
113-118 Henne Bldg. Los Angeles

Don't Be Bald
Almost Any One May Secure a Splendid Growth of Hair.

You can easily find out for yourself if your hair needs nourishment, if it is thinning, getting dry, harsh and brittle, or splitting at the ends. You simply have to pull a hair from the top of your head and closely examine its root. If the bulb is plump and rosy it is all right; if it is white and shrunken your hair is diseased and needs nourishment.

We have a remedy for hair troubles that cannot be surpassed. It has a record of growing hair and curing baldness in 93 out of 100 cases where used according to directions for a reasonable length of time. It will even grow hair on bald heads if the scalp is not glazed and shiny. That may seem like a strong statement—it is, and we mean it to be, and no one should doubt it until they have put our claims to an actual test.

We are so sure that Rexall "93" Hair Tonic will completely eradicate dandruff, prevent baldness, stimulate the scalp and hair roots, stop falling hair and grow new hair, that we personally give our positive guarantee to refund every penny paid us for Rexall "93" Hair Tonic in every instance where it does not do as we claim or fails to give entire satisfaction to the user.

Rexall "93" Hair Tonic is as pleasant to use as clear spring water. It is perfumed with a pleasant odor, and does not grease or gum the hair. We have it in two sizes, prices 50 cents and $1.00. We urge you to try Rexall "93" Hair Tonic on our recommendation and with our guarantee back of it. You certainly take no risk. Remember, you can obtain Rexall Remedies only at the Owl Drug Co., Inc., L. A., San Francisco, Oakland, Cal.; Seattle, Wash.; Portland, Ore.

CURED

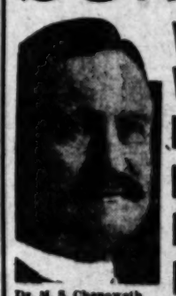

Varicose Veins
Hydrocele
Hernia
Piles
Fistula

Dr. M. S. Chenoweth
The Master Specialist
MANY CASES PERMANENTLY CURED IN ONE TREATMENT.

My large and special practice has fitted me to cure Varicose Veins, Hernia, Hydrocele, Piles and Fistula without resorting to experiment, or severe surgical operations, and the cures I have effected are the best proof of my ability to do just as I claim. I know just what is to be done in each case, and lose no time in doing it. You do not suffer any pain or lose time. My cures are not only for the time being, but I guarantee them to be permanent.

I am the oldest licensed and longest established specialist in California. I am a graduate of one of the largest medical colleges in the United States. I was physician in outdoor clinic, St. John's Hospital, St. Louis, Mo., 1887-1889, and railway surgeon on Harriman lines in Colorado for four years. Member of American Medical Society for six years, and the author and publisher of medical works of recognized authority. I do not hide under a false name, nor publish a false picture, nor make a false statement of any kind. I personally own and conduct my office, see my patients, and treat them personally from the time they come to me until I discharge them as cured.

I offer not only FREE consultation and advice, but of every case that comes to me I will make a careful examination and diagnosis without charge. Ailing persons should not neglect this opportunity to get expert opinion about their trouble.

My offices are open all day from 9 a.m. to 9 p.m., and Sundays from 10 to 12.

DR. M.S. CHENOWETH
453½ S. SPRING ST., LOS ANGELES.

Steamships

LONDON PARIS BREMEN North TUESDAYS 10 A. M.
Express Sailings.
Cecilic .....Aug. 23|Kaiser Wm. II Sept. 6
Kronp'z Wm. Aug. 30|K. Wm. d. G. Sept. 13

LONDON PARIS BREMEN German THURSDAYS 10 A. M.
Twin Screw Sailings.
Bremen ....Aug. 18| Fr. Fried Wm. Sept 8
Gr. Kurfuerst Sept. 1 Barbarossa ..Sept. 15

GIBRALTAR NAPLES GENOA Lloyd SATURDAYS 11 A. M.
Berlin (new) Aug. 21|P. Irene....Sept. 21
K. Albert....Sept. 10|K. Louise.....Oct. 1
Wireless and Submarine Signals.
Independent Round-the-World Tours.
Travelers' Checks Good All Over the World.
GELRICHS & CO., Gen'l Agts., 5 Broadway, N. Y.
Robert Capelle, 350 Powell St., San Francisco, Cal.; or Hugh B. Rice Co., 609 S. Spring St.; Lehman's S. S. Agency, 349 Spring St.; German-American Savings Bank Steamship Dept., Spring and Fourth Sts.; H. O. Wilson, 537 S. Spring St., Los Angeles, Cal.

American Line
N. Y.—Plymouth—Cherbourg—Southhampton—Philadelphia Queenstown—Liverpool.
Atlantic Transport Line
New York—London Direct.
Red Star Line
New York—Dover—Antwerp.
White Star Line
N. Y. Queenstown, Holyhead, Liverpool
Plymouth—Cherbourg—Hampton.
Boston—Queenstown—Liverpool.
New York To MEDITERRANEAN & Boston The via Azores, Gibraltar, etc.
Canopic ....Sept. 14|Romanic .....Oct. 5
Cretic .....Sept. 21|Canopic .....Oct. 12
HUGH B. RICE CO., 609 S. SPRING ST., Los Angeles. Or any local agent.

Canadian Pacific Empress line of Steamers sailing weekly between Montreal and Liverpool. Wireless on all steamers. Ask any ticket agent, or write A. A. Polhamus, T. P. A. and Hugh B. Rice & Company, 609 So. Spring St., Los Angeles, Cal.

BUSINESS. Barometer of the Markets---Commercial.

FINANCIAL.

OFFICE OF THE TIMES,
Los Angeles, Aug. 20, 1908.

BANK CLEARINGS. Bank clearings yesterday were $1,517,144.92. For the corresponding day of 1907, $2,237,772.96; for the same day of 1906, $1,326,226.47.

Monday	$2,604,999.69
Tuesday	Holiday
Wednesday	3,240,079.79
Thursday	2,750,626.62
Friday	3,517,141.52
Total	$11,156,139.59
Same time, 1907	11,574,931.49
Same time, 1906	7,626,230.75

Following were the quotations on general and mining securities listed on the Los Angeles Stock Exchange, ground floor, I. W. Hellman building, Fourth and Main streets, for yesterday's session of the exchange:

OIL STOCKS.

Producers—	Bid.	Asked.
Amalgamated Oil	....	$ .36
Am. Petroleum Co. pfd	....	80.00
Am. Petroleum Co. com	....	67.50
Associated Oil	$ 42.00	$ 42.75
Bear Creek Oil & M.	.20	.30
California Midway Oil Co	.45	.50
Central	1.90	2.00
Cleveland Oil Co	....	.14½
Coal Central Oil Co	....	.22
Cin. Midway Oil Co	.23½	.23¾
Elpa Oil Co	1.30	....
Euclid Oil Co	.15	.75
Fullerton Oil	....	6.00
Globe	.70	....
Jade Oil Co	.70½	....
Mexican Pet. Ltd. pfd	80.00	....
Mexican Pet. Ltd. com	22.50	22.00
Mascot Oil Co	2.15	....
Palmer Oil Co	1.16½	....
Peerless Oil Co	....	.22½
Pinal Oil Co	....	12.00
Piru Oil & L. Co	.17	....
Rice Ranch Oil Co	.70	.90
Traders' Oil Co	....	100.00
Union	102.00	103.37½
Union Provident Co	101.50	102.50
United Petroleum	102.00	105.00
West Coast Oil com	9.00	....
Western Union	....	100.00
Non-producers—		
McKittrick Inv. Oil Co	$.00	....
Olsum Development Co	.02½	.03½

BANK STOCKS.

	Bid.	Asked.
All Night & Day Bank	....	$130.00
Bank of So. California	....	95.00
Broadway Bank & Trust	$150.00	$175.00
California Savings Bank	135.00	....
Central National Bank	....	190.00
Citizens' National	200.00	....
Commercial National	150.00	....
Equitable Savings Bank	....	200.00
Farmers' & Mer. Nat'l	270.00	....
Federal Bank of L. A.	13.50	....
First National	485.00	....
Hermosa Savings Bank	....	97.50
Globe Savings Bank	120.00	....
Home Savings Bk. of L. A.	114.00	....
Merchants' National	460.00	....
Mer. Trust & Savings Bank	....	265.00
Nat'l Bank of California	190.00	210.00
Nat'l Bank of Commerce	160.00	185.00
Security Savings Bank	....	410.00
The Southern Trust Co.	72.50	75.00

($50 per share paid up.)

BONDS.

(All bonds sold flat.)

	Bid.	Asked.
American Petroleum Co	80	90
Associated Oil Co	94½	96
Corona City Water Co	....	....
Corona Power & W. Co	....	....
Cucamonga Water Co	....	....
Edison Electric Co., 1s R	....	102
Edison Elec. Co., old issue	....	102
Home Telephone	98	98½
Home Tel. Co., 1st Refg	70	75
Interstate Pipe Line	....	....
L. A. Pac. 1st Con. 4½gs	....	104½
L. A. P. Ry. Gen. Con	....	101
L. A. P. Ry. 1st Refg	....	....
L. A. Traction Co. 5s	....	110
L. A. Traction Co. 5s	....	101
Mexican Nat'l Gas Co	....	100
Mission Trans. & R. Co	97½	....
Pacific Electric Ry. Co	....	....
Pasadena H. T. & P. Co	....	90
Pasadena H. T. & P. Co	....	....
Pomona Con. Water Co	....	102
S. Monica H. T. & T. Co	....	....
S. Monica H. T. & T. pfd	....	75½
S. D. H. & T. 1st Mtge	....	....
Temescal Water Co	95	....
Union Transportation Co	....	92
Ventura H. T. & T. Co	....	....
Visalia Water Co	....	....
Whittier H. T. & T. Co	....	....

INDUSTRIAL AND PUBLIC UTILITIES.

	Bid.	Asked.
Cal. Portland Cement Co	$ 60.00	$56.00
Edison Electric pfd	70.00½	71.75
Edison Electric com	50.00	55.00
Hawaiian Com'l & Sugar	....	41.00
Home Telephone pfd	94.00	....
Home Telephone com	20.00	....
Hutchinson S. P. Co	17.00	19.00
L. A. Athletic Club	....	10.00
L. A. Brewing Co	....	100.00
L. A. Investment Co	1.10	....
Mexican Nati. Gas com	22.50	27.50
Pasadena S. Co	26.00	28.00
Pac. Mutual Life Ins	125.00	....
Pac. Con. Stone Co. of Cal	5.00	6.50
Pasadena H. T. & T. Co	....	85.00
Riverside H. T. & T. Co	....	92.00
S. Monica H. T. & T. Co	12.00	17.50
S. Monica H. H. T. pfd	75.50	....
Sunset Drug Co	....	1.00
Seattle Water	....	100.00
Title G. & Trust Co. pfd	176.00	....
Title I. & Trust Co. pfd	176.00	....
Title I. & Trust Co. com	176.00	....
Title I. & Trust Co.	176.00	....
U. L. D. T. & T. pfd	75.00	87.50
Union Security Corp. pfd	....	100.00
Union Trust Co	29.00	35.00
Whittier Home A. T. Co	....	95.00

SALES—Morning session: 10 Associated Oil Co. at 42.50; 20 do. at 42.62½; 1000 Cleveland at 14½; 1000 do. at 14⅝; 1000 do. at 14¾; 500 Consolidated Midway at 22½; 500 do. at 22¾; 500 do. at 23; Mexican Petroleum Ltd., common at 22.75; 100 Palmer at 1.45½; 100 do. at 1.49; 50 Central at 1.91; 20 Union at 102.37½; 80 do. at 102.50; 5 do. at 102.62½; 1000 Associated at 102.50; 5000 McKittrick Inv. at 5.00 per thousand shares; 100 New Pennsylvania at 30; 100 do. at 32.

SALES—Afternoon session: 4 Associated Oil Co. at 42.00; 5000 California Midway at 49½; 500 do. at 49¾; 4000 Cleveland at 14½; 1000 do. at 14¾; 3000 do. at 14½; 1000 Consolidated Midway at 22; 2 Union at 102.50; 1000 McKittrick Inv. at 5.00 per thousand shares; 4000 Oleum Development Co. at 5¼.

MINING STOCKS.

CALIFORNIA.

Miscellaneous—	Bid.	Asked.
California Hills M. Co	$ .00¾	$ .00⅝

NEVADA.

Searchlight District—	Bid.	Asked.
Searchlight Parallel	*5.00	.01

*Per 1000 shares.

THE MARKETS.

LOCAL PRODUCE MARKET.

Requests were sent to the fishermen of local territory yesterday morning by the dealers to discontinue for a time, their mackerel hauls. The demand for mackerel is never very large, few persons caring for the dark, strong meat. The run of the variety has been heavy the past month, and more than enough of the fish have been shipped in from day to day. For a time they sold fairly well, but they do not hold up demand. Several cars were shipped in yesterday and they were immediately grabbed up by the Chinese fish dealers. Two or three Italians heard of the arrival of the cars and came dashing down hopefully after, only to be disappointed. The word to the Italian, the same dealer says, that the turkey is to the American and no Italian can think of celebrating Christmas without having some of this fish at the table. A number of Italy shepherd were included in arrivals of the morning. Barracuda and Halibut were also plentiful. Sand dabs and smelt were the small varieties obtainable.

In the produce market there was more activity than on any day of the week. Buying over Sunday was at its height, and prices there were well stimulated on this account. The declines of Thursday were recovered in many cases. All fruits were plentiful, and grapes in particular were well-called for. Cantaloupes were on the increase. They are shown through for the season and Casabas and Christmas melons are taking their place.

Eggs were in heavy supply the cases, and there were naturally few jobbing sales. Prices were very firm. Eastern fresh moved well at 30 cents a dozen.

Prices on butter was exceedingly firm, and prices were up to 27 cents in a retail way. The manufacturers and jobbers are asking 26 cents over quoted figures, which they claim are only to be used in a jobbing basis.

Cheese receipts were, 12,660 pounds. Offerings were light and sales were far from numerous. Prices were steady all through the list.

Potatoes were featureless in a trading way. No new arrivals of Salinas were reported. Receipts were 1955 sacks. Onion receipts were nearly 8 sacks. Bean arrivals were not reported and pinks were the only good sellers. Sweet potato arrivals were down to 14 sacks. Everything else continued harvesting for a few days in order to allow the market to steady up.

One car of apples, bellefleurs was received from the North. The movement of this fruit was heavy. Rosilli's jelly berries are in season, and are selling well.

Prices Current.

EGGS — Fresh local ranch, candled, selected, 30; local ranch, case count, selling price, 26; eastern, fresh, 30; storage, extras, 27; firsts, 24.

BUTTER—Price to trade, 2½c above quotations. Creamery, extras, 26½ per lb.; creamery, firsts, 25; ladle, extras, 25½ per lb.

CHEESE—Northern, fresh, 16½@17; Oregon daisies, 16@16½; eastern daisies, 17½@18; Longhorn, 16@16½; twins, 16@16½; triplets, 16½; Neufchatel, 16@16; Dom. Swiss, 22@23; Imp. Swiss, 24; Limburger, 19@20; Edam, 26@27; per case, 24 loaves; Tutare, 15@16; Sierra, 1.00 per box; Cream Breakfast, 1.90 per box; Neufchatel, 1.00 per box; Camembert, 1.10 per box; Schlitz, 1.00 per box; Canada cream, 1.00@1.10 per box; Swiss large, 18.

BEANS—Pinks, No. 1, 7.2½; Lady Washington, No. 1, 4.70@5.00; small white, No. 1, 4.70; Limas, No. 1, 5.00; black eye, 5.50; lentils, 6.50; Mexicans, 4.50.

DRIED FRUITS — Apples, evaporated, 8@9; 4½; Premium, 4c to 13 avg., 2¾; 13-14 lbs., 2¾; 14-16 lbs., 2½; Winchester boiled hams, 19½; Winchester skinned hams, 19½; Gold Band, 17½; California hams, 12½; Premium skinned hams, 13½; Atlas hams, 13½; minced ham, 13½; Cylinder boiled hams, 23½; Premium boiled hams, 27; Oxford boiled hams, 16½; Star boiled hams, 30; Star hams, 16-18 avg., 26; Armour's Star hams, 14-16 avg., 22½; Star hams, 12-14 avg., 27½; Shield hams, 14-18 avg., 22½; Armour's boiled hams, 28½; Angelus skinned hams, 28½; Angelus, skinned, 16½; Angelus, picnics, 15½.

BARRELED MEATS—

	Bbls.	Half-bbls.
Rumps (bone out)	16.00	8.50
Rumps (bone in)	14.25	7.50
Plate beef	11.50	6.00
Boiled plate (boneless)	14.00	7.50
Family pork	15.00	17.50
Fancy pig pork (narrow)	16.50	18.50

LARD—Tierces, per lb., 17; cases, 14½; 10-pound, 11; Crescent lard, 11½; back fat, 10; Yellow Cotoneet, 11; White Cotoneet, 12; Mission lard, 10½; Compound lard, 9½; Western lard, 9½; Diamond C kettle lard, 12@13½; White Label, 13½; basis Sucrene, 30½; K. C. lard, 14½; Armour's Shield lard, 15½; Armour's Simon Pure lard, 16½; Armour's Vegetable, 13½; Permanent lard, 11½; White Label lard, 13½; Bakers' pure lard, 14½; Fairbank's White Cottolene, 17; Red Star lard, 16; Sucrene, 11; Premium pound cans, 13½; leaf lard, 16½; Rex lard, pound cans, 12½; 5 cases, 7.15; 10 cases, 7.10; Bakers' Cottolene, 1 tierce, 12½; 2 tierces, 12½; 5 tierces, 12½; Fairbank's Snow White lard, tierce basis, 13; Angelus lard, 17; Angelus compound, 10½.

SALT—Western, handled through L. A. jobbers. Petrosus salt, 1.20; 50-lb. bags, 60c per case, 1.30; 100-lb. bales, Crown brand, all-cotton pockets, per bale, 1.75; Wellington Dairy, 50s, per ton, 16.00; 100s, per ton, 15.00; 224s, per ton, granulated and ¼-ground, 10.00; 224s, per ton, ice-cream and evaporated sheep, 50s, per ton, 9.50; Crown or Gran. Dairy, 50s, per ton, 11.50; granulated and ¼-ground, 100s, 11.00; jump, stock, imported, per ton, 9.00; jump, stock, Utah, per ton, 15.50. Special prices by car lots. San Pedro salt: Blue Cross, bales, 100 lbs., 2.00; Angelus, bales, 1.90; Blue Cross, fine dairy, 5.00; Lighthouse, 10.00; Trington, 16.00; Rock or ¼-ground, 50s, per ton, 10.00.

SUGAR—Prices are based on sacks. Bbls., and 2s: ½-bbls., 25c, and boxes, 50c per 100 lbs. All prices are cash, basis 30 days. Net 30 days, Beet gran., 4.20; Standard cane, 4.40; Standard berry, 4.40; Cube A, crushed or fine A, 4.60; Powdered, 4.70; Candy gran., 4.80; Powdered, 4.60; C & H Confectioners' A, 4.60; Golden A, 4.60; Extra C or B, 3.90; Golden C, 3.80; D, 3.70; Bowles 6x powdered, 25-lb. bbls., 5.15; Bowles 6x powdered, 100-lb. cartoon boxes, 5.15; Bowles 6x powdered, 50-lb. bbls., 5.15; Bowles Bros. Bar, 5-lb. boxes, 5.00; Bowles Bros. Bar, ¼-bbls., 5.00; Bowles Bros. Bar, ½-bbls., 5.00; Bowles Bros. Bar, 20-lb. boxes, wood, 5.80; Palace Bar, 25-lb. tins, 9.00; Dominos, 5.20; Cut Loaf, 5.70.

FAMILY FLOUR — Local patents, Capitol flour, 4.20; Al bakers' flour, 4.40; bakers' eastern and California blend, 5.80; Aurora, 5.00; Pillsbury, 5.20; Trophy, 5.20; Superlative, 5.00; Globe flour, 4.40. Select California white wheat: Silver Star flour, 4.60; XXX flour, 4.40; Quail, 4.20; Our Pride, 3.40; Apple Blossom, 4.20; Eclipse, 3.50.

CALIFORNIA AND EASTERN FLOURS—Kansas, 6.80; Maythower, 6.75; Eclipse, 5.25.

In 5-lb. sacks, 25-lb. 50-lb. boxes. 5's. 2½'s. 5's. 10's.

FLOUR—				
Perf. Fat. Pastry	$3.60	....	....	....
Buckwheat flour	5.50	5.00	$4.85	$4.75
Graham flour	3.60	3.60	3.50	3.40
Rye flour or meal	3.60	3.60	3.45	3.30
Cornmeal, W. & Y.	2.90	2.70	2.65	2.60
Oatmeal, ground	4.65	4.45	4.40	4.35
Oatmeal, steel Cut	4.65	4.45	4.40	4.35
Cracked wheat flour	4.10	3.90	3.85	3.80
Entire wheat flour	4.10	....	3.85	3.80
Pearl barley	6.45	6.25	6.20	6.15
Split peas, green	6.45	6.25	6.20	6.15
Split peas, yellow	5.50	5.30	5.25	5.20
Gluten flour	4.25	3.95	3.90	3.85
Hominy, large or small	4.10	3.90	3.85	3.80
Farina	4.10	3.90	3.85	3.80
Nutrina, Cem	4.45	4.25	4.20	4.15
BUCKWHEAT GRAIN—Bulk, pure, 100-lb. sacks, 4.35; new process, 5.25; mixed, 4.20.				
GRAIN AND FEED—				
Wheat, No. 1, 1.85; wheat, cracked, 2.05; corn, 1.80; corn, cracked corn, 1.85; feed meal, 1.90; bran, brown middlings, barley, 1.75; linseed oilcake meal, 2.50; cottonseed meal, 2.00; alfalfa meal, 1.90; coconut cake, 1.35; shorts, 1.90; wheat, 2.00; oats, 2.00; oats, red seed, California, 1.85; eastern, 1.85; Kafir corn, 1.80; K. & P. corn, 1.90; cocoanut meal, 1.90.				
Excelsior Chick Food	$2.75	$2.50	$1.75	$1.60
" Fattening Food	3.25	3.00	2.25	2.00
" Egg Food	.75	....	....	1.25
" Moulting Food	....	....	....	1.25

POPCORN—Rice, shelled, fancy, new corn, per lb., 5; new, ear corn, 4.00@4.50 per 100 lbs.

HAY—Quotations here given are from wholesaler to trade: Choice barley hay, 12.00@14.00; No. 1, 11.00@11.50; choice, wheat hay, 12.00@14.00; No. 2, 10.00@11.00; No. 1 tame oat hay, 14.00@16.00; No. 2, 12.00@14.00; northern alfalfa, 12.00@12.50; local, 11.00@12.50; timothy, 17.00@19.00; stock hay, 6.00@8.00; straw, 45@50.

LINSEED OIL—Boiled, in barrels, 1.05; raw, in barrels, 1.03; in cases, 5c higher.

TURPENTINE—In cases, 70; in barrels, 66; Arcturus (turpentine substitute,) in cases, 45; in barrels, 38.

Quotations on petroleum products, f. o. b. Los Angeles:

GASOLINE AND DISTILLATE—Red Crown gasoline, bulk, 12½; cases, 24½ per gal.; 86-deg. gasoline, in bulk, 12½ per gal.; in cases, 27½; gasoline distillate, bulk, 9 per gal.; V. M. & P. naphtha, bbls., 16; cases, 22.

OIL—Water white, 9½; Pearl, 14½; Eocene, 19½; Rinaho, 9½.

FUEL OIL—95@1.65 per bbl.

LOCAL STOCK EXCHANGE.

Market Shows Little Activity and Selling Orders Scarce—Associated Makes a Gain.

The market on the Los Angeles Stock Exchange was not particularly active yesterday. Among the oil stocks, Associated showed a decided gain in the morning, but was somewhat weaker in the afternoon; the gain in the morning was over 2½ points. California Midway was also weaker and not much stock came out. Cleveland was very active and a shade off. Union remained strong at Thursday's prices.

In the Non-Producers' Oleum and McKittrick investors were both very much weaker. Mexican Common was strong. The market is a good buyer market, but a hard one to sell on from the fact that there are so few orders.

Among the public utilities and industrials, the telephone stocks were in demand. The bonds and bank stocks showed no change.

SAN FRANCISCO LIST.

Rumors Have Depressing Effect on Jumbo and Belmont and Market Inclined to Be Wild.

[Special Service to The Times by B. F. Taylor, No. 112 West Third street.]

SAN FRANCISCO, Aug 19.—The market in some of the recent active issues was wild. About noon it was reported from New York there were rumors that an important curb house was in financial trouble. Jumbo Extension up to that time had been selling in the neighborhood of 61 cents, but the next quotations came 25@56, and it was almost impossible to sell any.

There was a report again from Tonopah that the lower levels of the Belmont were not showing up well, due to the interference of a porphyry intrusion, causing a quotation of 90@96. In the afternoon, a telegram was received from the Tonopah Banking Corporation saying that Belmont never looked better and that the output this month would be as big as last. This had a steadying effect and stock closed 4.00 bid and asked.

George Wingfield, whose health is much improved, was on the floor of the exchange and a bidder for stocks.

Florence closed 2.25@2.50, a net loss of 12½ points. Goldfield Consolidated was unchanged. Jumbo Extension closed 55@56, a loss of 7; Fraction was unchanged at 49@50. Blue Bull lost 1, Red Hills closed 19@, Lone Star lost 1, Atlanta 1.

While the cheap stocks were a shade softer in the big scramble this afternoon, they were nearly neglected.

Jim Butler was up 2 to 27, Montana lost 4, West End 1, McNamara 2, North Star was off 1, Mispah Extension was offered at 28, up 1 in the asked price.

There were no changes in the Bullfrogs or Round Mountain. Nevada Hills lost 5, closed 22½ bid; Pittsburg Silver Peak called out a bid of 45, Rawhide Queen lost 1, Coalition unchanged.

In the Comstock list, Ophir and Mexican were each off 2½, as was Consolidated Virginia. Yellow Jacket was offered at 60, Sierra lost 2, Exchequer 1, Union 1.

It is reported that the Comstock mines have formed a new association to carry on the work to great depth. Maj. George D. Burbank of New York has been engaged as superintending engineer.

The Florence Goldfield Mining Company has submitted to the assessor its quarterly statement of production and expenses as the basis for the levy of bullion tax. During the quarter ending June 30, the mine produced 13,252 tons of ore, the gross value of which was $127,602.84. The ore and expenses were divided as follows: Extracting, $76,191.12; smelting, transportation and sampling, $14,384.80; reduction, $42,069.56. The net yield of the whole was $26,443.42, and the amount of bullion tax was $790.32.

The following were the closing bid and asked quotations:

Goldfield

District—	Bid.	Ask.
Atlanta	15	16
Booth	19	14
Blue Bull	6	7
Colum. Mt.	7	9
Conqueror	—	—
C. Fraction	49	50
Crack'Jack	2	—
Daisy	4	5
Diamond-field	1	2
Florence	225	230
Gldf. Cons.	847½	850
Gldf. Kew	3	4
Great Bend	3	4
Jumbo Ex.	55	59
Kendall	1	—
Lone Star	25	26
Ora	7	8
Red Hills	4	5
Sandstorm	2	—
St. Ives	20	—
Silver Pick	9	10
Yellow T.	4	5
Red Ex.	5	6
Silver	12	13
Grandma	2	4

Tonopah

District—	Bid.	Ask.
Mispah Ex.	—	28
Belmont	405	—
Jim Butler	27	28
Midway	26	27
McNam.	27	30
Montana	83	—
Tono. Ex.	93	—
West End	61	63
N. Star	8	9
Rescue	7	9
Bullfrog		
District—		
Amethyst	—	1
Bfly. N. B.	—	1
Bonnie C.	—	1
Mont. Mt.	—	1
May. Cons.	4	6
Tramp Con.	2	—
Other		
Districts—		
Eagle's N.	4	8
Rhd. Queen	25	—
Nev. Hills	223½	225
F. S. Peak	45	—
Round Mt.	45	—
Red Coal	15	16
Fairview E.	35	40
Dexter	—	4

SAN FRANCISCO CLOSING.

STOCK AND BOND QUOTATIONS.

[Furnished by Logan & Bryan, Members New York and Boston Stock Exchanges, Bradbury building.]

SAN FRANCISCO, Aug. 19. — [Exclusive to The Times.] The closing quotations and sales on the Stock and Bond Exchange were as follows:

Miscellaneous Bonds—	Bid.	Asked.
Alameda Artesian W. Co. 5s	....	100
Associated Oil Co. 5s	95½	....
Bay Counties Power Co. 5s	103¾	....
Cal. Central Gas & Elec. 5s	100	....
Cal. G., E. G. M. & C. T. 5s	100	....
Cal. St. Cable Co. 5s	....	....
California Wine Ass'n 5s	99½	....
Contra Costa Water Co. 5s	102	....
Contra Costa Gen. Mtg. 5s	....	92½
Edison Light & Power 6s	107	....
Ferries & Cliff House Ry. 6s	107	....
Hawaiian Com'l & Sug. 5s	104	105½
Honolulu R. T. & L. Co. 6s	104½	....
Lake Tahoe Ry. & T. Co. 5s	....	....
Los Angeles Elec. Co. 5s	100	....
L. A. Gas & Elec. Co. 5s	100	....
Los Angeles Ry. 5s	106	....
L. A. Lighting Gd. 5s	100	....
L. A. P. Ry. 1st C. M. 5s	103½	....
L. A. P. Ry. 1st Con. 5s	102½	103
Market Street Cable 6s	....	....
Market St. Ry. 1st C. M. 5s	99½	....
Northern Ry. Co. of Cal. 5s	112½	....
Northern Cal. Power Co. 5s	....	105
Northern Electric Co. 5s	....	90
Oakland Gas Light & H. 5s	102	....
Oakland Transit Co. 6s	107½	....
Oakland Transit Co. 5s	104½	....
Oakland Transit Con. 5s	102½	....
Oakland Traction Con. 5s	....	99
Oakland Traction Co. 5s	93	....
Oakland Water Front 6s	94	97
Omnibus Cable Ry. 6s	105½	....
Pacific Electric Ry. Co. 5s	104½	....
Pacific Light & Power Co. 5s	97½	....
Pacific Tel. & Tel. Co. 6s	97½	....
Park & Cliff House Ry. 6s	97½	....
Park & Ocean Ry. 6s	100	....
Powell St. Ry. 6s	102½	104
Sacramento Electric 5s	....	....
S. F. & S. J. Val. Ry. 5s	104	105
S. F., O. & S. J. Ry. 5s	104	....
S. F. & San Mateo Ry. 5s	103	92
S. J. & S. Clara Ry. 4½s	80	....
Sierra Ry. of Cal. 6s	....	....
S.P.R.R. of Cal. 6s, 1912	104½	....
S.P.R.R. of Cal. 6s, 1913	104	136
S. P. Branch Ry. of Cal. 6s	134	....
S.P.R.R. Co. 1st Hfg. 4s	94½	....
Stockton Water Co. 5s	99½	....
Stockton Gas & Elec. Co. 5s	100	....
United Gas & Elec. Co. 5s	93½	....
U. R. R. of S. F. 4s	69¾	....
Water Stocks—		
Spring Valley Water Co.	49¼	50
Gas and Electric Stocks—		
Pacific Lighting Co. pfd	75	....
Pacific Lighting Co. com	....	....
Fireman's Fund	235	....
Bank Stocks—		
American National Bank	120	....
Bank of Cal. (25 paid)	325	....
Bank of California	460½	....
First Nat'l Bank of S. F.	250	....
Savings Banks—		
German Savings & Loan	2850	2900
Humboldt Savings Bank	136	150
Mutual Savings Bank	....	50
San Francisco Savings Union	....	230
Savings & Loan Society	....	320
Security Savings Bank	....	320
Street Railroad Stocks—		
California	120	....
Geary	25	27½
Sugar Stocks—		
Hawaiian Com'l & Sugar	41¾	42
Honokaa Sugar Co.	18	....
Hutchinson Sugar Plantation	17½	....
Makaweli Sugar Co.	37½	39½
Onomea Sugar Co.	47½	....
Paauhau S. P. Co.	30½	32
Pepeekeo Sugar Co.	74	75
Miscellaneous Stocks—		
Alaska Packers' Ass'n	84½	85
Associated Oil Co.	43¾	....
Cal. Fruit Canners' Ass'n	101	....
Cal. Wine Ass'n	32½	35
Pacific Auxiliary Fire Alarm	....	5
Pacific Coast Borax Co.	155	....
Pacific Tel. & Tel. pfd	....	90
Pacific Tel. & Tel. common	25¾	26

SALES—Morning session: 2000 Valley Counties 5s at 100; 3000 Market Street pfd. at 102; 2000 L. A. Ry. 5s at 106¾; 20,000 Spring Valley Water 4s at 96; 5000 S. P. Ref. 6s at 84¾; 25 Spring Valley Water at 49¼; 100 Alaska at 83¾; 25 Associated Oil at 42; 40 do. at 41¾; 25 Makaweli at 38; 50 Giant at 83.

SALES—Afternoon session: 4000 Associated Oil 5s at 85¾; 4000 Cal. Gas & Elec. 5s at 100; 5s Associated Oil at 41¾; 20 do. at 41¾; 10 Hawaiian Com'l at 41¾; 10 Honokaa at 84¼; 10 do. at 84¾; 55 Onomea at 47¼; 50 Hawaiian Com'l at 41¾; 200 Paauhau at 30¾.

SAN FRANCISCO MARKETS

FRUIT, GRAIN AND PRODUCE.

[ASSOCIATED PRESS NIGHT REPORT.]

SAN FRANCISCO, Aug. 19.—Fruits—Fancy apples, 65@85; Common, 25@50; crab apples, 4.00@6.00.

Berries — Strawberries, 3.00@5.00; huckleberries, nominal.

Grapes—Ordinary, 40@65; Muscat, 50@65.

Pears—Common, 50; fancy, 1.00.

Peaches—Common, 40; fancy, 75.

Prunes—Common, 40; fancy, 75.

Oranges—Valencia, 1.75@4.50.

Mexican Limes—6.00@6.50.

Lemons—Common California, 2.50; fancy, 2.75.

Melons—Watermelons, 1.00@2.00; nutmegs, 65@1.00; fancy cantaloupes, 2.00.

Tropical fruits—Bananas, 75@3.00; pineapples, 2.00@2.50.

Beans—Pink, 4.50@4.25; lima, 4.45@4.50; small white, 3.85@3.90; large white, 2.75@4.00.

Potatoes—Salinas Burbanks, 1.15@1.20; Merced sweets, 2¼@3.

Onions—Fancy, 1.00; common, 85.

Various—Green peas, 4@6; string beans, 4@6; ezx chilies, 6@8; green peppers, 25@50; tomatoes, 40@1.00; summer squash, 25@40; dried okra, 2; asparagus, nominal; garlic, 2¼@3; cucumbers, 30@40.

Butter—Fancy creamery, 21½; seconds, 30½; fancy dairy, 28.

Cheese—New, 14@15½; Young America, 16½@17; store, 12.

Eggs—Ranch, 35½; store, 32.

Poultry—Roosters, old, 4.50@5.50; roosters, young, 6.00@8.50; broilers, small, 2.25@3.00; broilers, large, 3.00@3.25; fryers, 1.50@5.50; hens, 4.50@10.00; ducks, old, 4.50@6.00; ducks, young, 5.00@7.00; geese, 1.00@2.00; pigeons, young, 1.50@1.75.

Flour—Family extras, 5.80@4.20; bakers extra, 5.80@6.20; Oregon and Washington, 5.00@5.20.

Wheat—Shipping, 1.62½@1.67½.

Barley—Feed, 1.00; brewing, 1.07½@1.10.

Oats—Red, 1.30@1.35; white, 1.77½; black, 1.35 asked.

Millstuffs—Middlings, 23.00@24.00; mixed feed, 25.00@26.00; rolled barley, 23.00@26.00; oatmeal, 3.60; cut groats, 4.25; rolled oats, 33.00@32.00.

Hay—Wheat, 9.00@13.50; wheat and oat, 9.00@12.00; oat, wild, 7.00@10.00; oat, tame, 8.00@12.00; alfalfa, 8.00@13.00; straw, 25@60.

Receipts—Flour, 3174; wheat, 1080; barley, 139,210; corn, 45; potatoes, 3080; onions, 726; bran, 85; middlings, 5; hay, 1136; hides, 1500; wine, 217,400.

Callboard Sales.

SAN FRANCISCO, Aug. 19.—Wheat—Steady; no trading. Cash, 1.67½@1.67¾. Barley—Weak; May, 1.12 asked; December, 1.06 3-4; cash, 1.05. Corn—Steady; large yellow, 1.40.

Afternoon session: Wheat, steady; no trading. Barley, weak; December, 1.11@1.13.

San Francisco Dairy Market.

SAN FRANCISCO, Aug. 19.—Butter—Fancy creamery, 31½; seconds, 30½; fancy dairy, 28. Eggs—Store, 32; fancy ranch, 36@37. Cheese—New, 14@15½; Young America, 16½@17.

Drafts and Silver.

SAN FRANCISCO, Aug. 19.—Silver bars, 52; Mexican dollars, nominal; drafts, sight, 5; drafts, telegraph, 7½.

GENERAL EASTERN.

CORN AND WHEAT TAKE SLUMP.

OATS SAG, BUT PROVISIONS ARE STRONGER.

Early Drop in Prices, Is Accentuated by Reports That Longs Are Trying to Unload—Bearish Influence Is Increased Further by Weather Reports.

[ASSOCIATED PRESS NIGHT REPORT.]

CHICAGO, Aug 19.—Corn and wheat prices fell off sharply today, being influenced largely by accumulated supplies. The declines were from 7-8 to 1 3-8 in wheat, and from ⅝ to 1 1-8 in corn. Oats sagged also, dropping off 1-4 to 3-4, while provisions advanced all along the line. Lower cables, large accumulations and a meager demand spelled a bear market in the wheat pit and the early drop in prices was sharply accentuated later by the discovery that leading longs were attempting to dispose of their holdings in an unostentatious manner. Southwest receipts were light, but much grain was received at Minneapolis and Duluth and added to the bearish trend. The cash market was a little improved, but not sufficiently to offset the weakness in the futures. The close was weak all through the list, with September 1 1-8@1 1-4 to 1 5-8 off at 1.09 1-8@1.09 1-4. December finished 1@1 1-4 to 1 1-4 down at 1.02 7-8@1.03. The corn market responded to the weakness in wheat, and to reports from the fields where abundant moisture and fine weather conditions were filling out the ears. Cash corn was freely offered and prices were 1-4@½ down on the immediate delivery. No. 2 yellow sold at 67½@68. The close was weak all around, with September, 1@1 1-8 to 1 1-4 off at 61⅛@ 61 5-8. December finished ⅝ to 7-8 down, at 59½ to 59 3-4. Hedging and speculative sales, coupled with a tendency of longs to unload, weakened the oats market. The close was weak, with September 1-4 off at 31⅝. December also closed 1-4 down at 27½. Provisions kept within narrow ranges through most of the session on a moderate volume of trading. Pork closed unchanged to 15 up; lard from 12½ to 25 up; ribs from 30 to 12½. Closing prices were for September: Pork, 21.47½; January, 18.75. Lard, 12.07½ up, and ribs, 12.50. September, 12.50; October, 11.70; January, 9.85. Rye—Cash, 76@78½; September, 76; December, 76@78. Flax—Cash, 155@78. Timothy—September, 6.10; October and March, 4.00. Clover—October, 14.50.

Grain Statistics.

CHICAGO, Aug. 19.—Total clearances of wheat and flour were equal to 154,000 bushels. Reports for the day as shown by Bradstreet's, were equal to 1,464,000 bushels. Primary receipts were 1,131,000 bushels, compared with 1,000,000 bushels the correspon

MIDWAY OIL C...
The Midway company is practically assured production.
The drilling of ... is steadily progressing ... able to expect a large ... completion of the ...
We advise the purchase of
AMERICAN ...
American crude oil ... ily producing. When ... become normal the ... up to and beyond ...
We advise their purchase
Ball Copper ... Bonds
The 6 per cent. ... this Company are ... with 100 per cent. ...
We advise their purchase
JOSEPH BALL ...
Government, Municipal and Corporation Bonds and Other ...
Rooms 434-435-436 ...
Members L. A. ...

INVESTMENT ...
SECUR...
Central Investment ...
Convey Over...
Pay 6½% to ...
Growth in ...
THE TRUSTEE ...
424 S. Broadway

WM. R. ST...
105-7 W. 4th St. ...
Los Angeles
Municipal and ...
BON...
Descriptive Circular ...
tion furnished on ...

COMMERCIAL
your own ... account with us ... Savings Account ... friend it now ... up to and beyond ... customers. We ... cent., 3 per cent.
ALL NEW ... BA... 6TH & SPRING

"WE MAKE ...
The So... Trust C...
COMMERCIAL ... 114 WEST F...
The "Wall Street ...

Money ...
On approved ...
EQUITABLE ...
First ...

High-grade ... Corporation ... 6%. Circulars ...
S.E. WOOD ...
Security Bldg.

$2.00 6-UP PER YEAR MODERN SAFE DEPOSIT BOXES
N.E.COR. SPRING & ...
MONEY LOANED ON ...

6% ... BUILDING
223 S. SPRING ST.
The Largest Assets, Jan. 1, ...
Send for 20th Annual ...

WAN...
Street Improvement ...
The Empire ...
502 Union ...

Barro...
LOS ANGELES, SAN ...
BON...

Snowball-Sm...
INVESTMENT ...
BUY CENTRAL ...
Members Los Angeles ...
204-205 I. W. ...
167-169 E. Colorado ...

THE WEATHER.

COMPARATIVE TEMPERATURES

	Max.	Min.	Mean.		Max.	Min.	Mean.
Boston	69	66	67	New York	74	68	71
Washington	81	72	76	Buffalo	78	58	68
Pittsburgh	86	64	75	Cincinnati	75	64	70
Chicago	78	60	74	St. Paul	82	54	68
St. Louis	87	66	76	Kansas City	92	66	79
Cleveland	76	66	69	Jacksonville	92	74	83
Los Angeles	80	64	72	Spokane	86	52	69

*The maximum is for day before yesterday; the minimum for yesterday. The mean is the average temperature for the two days.

LOCAL OFFICE, U. S. WEATHER BUREAU, Los Angeles, Aug. 19.—[Reported by A. B. Wollaber, Local Forecaster.] At 5 o'clock a.m. the barometer registered 29.92; at 5 p.m., 29.86. Thermometer, for the corresponding hours showed 62 deg. and 73 deg. Relative humidity, 5 a.m., 92 per cent.; 5 p.m., 61 per cent. Wind, 5 a.m., northwest, velocity 3 miles; 5 p.m., southwest, velocity 10 miles. Maximum temperature, 80 deg.; minimum, 61 deg. Rainfall for season, .04 of an inch. Barometer reduced to sea level.

Weather Conditions.—The pressure continues high over the central and eastern portions of the country, with slight depressions over the Colorado River Valley and off the extreme North Atlantic coast. Rain is quite generally reported in the last twenty-four hours in the Northern States east of the Mississippi River and at scattering places in Texas, Oklahoma, Missouri, Tennessee, North Carolina and Florida. The heaviest rainfall was at Abilene, Tex., where one inch fell in the last twenty-four hours. The pressure distribution over the western half of the country is favorable for fair weather in Los Angeles and vicinity tonight and Saturday.

Forecasts.—Local forecast for Los Angeles and vicinity: Fair tonight and Saturday; light, variable winds, mostly westerly.

Pasadena, Riverside, Redlands and San Bernardino: Fair tonight and Saturday, with some cloudiness at intervals, and probably thunderstorms in the mountain districts.

California south of the Tehachepi: Fair tonight and Saturday.

SAN FRANCISCO, Aug. 19.—Forecast:

San Francisco and vicinity: Fair Saturday; light south wind, changing to moderate west.

Santa Clara Valley: Fair Saturday; light south wind, changing to north.

Sacramento Valley: Fair Saturday; continued warm; light south winds.

San Joaquin Valley: Fair Saturday; continued warm; light north winds.

California south of the Tehachepi: Fair Saturday; thunderstorms in the mountains; moderate temperature; light north wind, changing to south.

Arizona: Local showers, except fair in extreme west portion.

YUMA (Ariz.) Aug. 19.—[Exclusive Dispatch from the U. S. Reclamation Service.] Gauge height Colorado River, 13.95 feet.

SHIPPING.

PORT LOS ANGELES, SAN PEDRO.

ARRIVED—FRIDAY, AUG. 19.

Steamship Santa Rosa, Capt. Alexander, from San Francisco, via Redondo and Santa Barbara.

Steamship Watson, Capt. Griffiths, from Seattle, via San Francisco.

Steamer National City, Capt. Higgins, eleven hours from San Diego.

Steamer Helen P. Drew, Capt. Gunderson, two days from Greenwood.

Steamer J. B. Stetson, Capt. Sears, ninety-four hours from Portland, via San Francisco.

Steamer Nayo, Capt. Linder, from Mendocino, via San Francisco.

Steamer Willapa, Capt. Johnson, four and one-half days from Willapa Harbor, via Santa Barbara.

SAILED, FRIDAY, AUG. 19.

Steamer Aurelia, Capt. Webber, for Eureka, via Santa Barbara.

Steamer Carina, Capt. Roberts, for Raymond, via San Francisco.

Steamer Helen P. Drew, Capt. Gunderson, for San Diego.

Steamer National City, Capt. Higgins, for Fort Bragg via San Francisco.

IN PORT.

Steamship Santa Rosa, S. P. wharf.
Steamship Watson, Crescent wharf.
Steamer Nayo, S. P. wharf.
Steamer J. B. Stetson, S. P. Wood wharf.
Steamer Willapa, S. P. Wood wharf.
Schooner Bender, S. P. L. Co. wharf.
Schooner Lottie Bennett, S. P. slip.
Schooner Stimson, S. P. slip.
Schooner Motor, S. P. Co. wharf.
Schooner Blakeley, Consolidated wharf.
Schooner Gadil, S. P. C. wharf.
Schooner Forester, S. P. slip.
Schooner Expansion, Salt Lake wharf.

TO SAIL—SATURDAY, AUG. 20.

Steamship Santa Rosa, Capt. Alexander, for San Diego.

Steamship Watson, Capt. Griffiths, for Seattle, via San Francisco.

SUNDAY, AUG. 21.

Steamship Santa Rosa, Capt. Alexander, for San Francisco, via Redondo and Santa Barbara.

MONDAY, AUG. 22.

Steamer Willapa, Capt. Johnson, for Willapa Harbor, via Redondo and San Francisco.

ON WAY TO THIS PORT.

Steamer James S. Higgins, from Fort Bragg, via San Francisco.

Steamer Coos Bay, from San Francisco and way ports.

Steamer Beaver, from Portland, via San Francisco.

Steamer Gray's Harbor, from Portland, via San Francisco.

Steamer Santa Barbara, from Aberdeen, via San Francisco.

Steamer Coronado, from Aberdeen, via San Francisco and Redondo Depth.

Bark Alden Beedle, from Honolulu.

Barkentine Echo, from Coos Bay.

Schooner C. A. Thayer, from Gray's Harbor.

Schooner Irene, from Astoria.

COMING FROM FOREIGN PORTS.

British steamer, Falls of Orchy, 3139 tons, on way from Antwerp.

British bark Furness, Capt. Pretswurst, on way from Newcastle, Eng.

British steamer Penrith Castle, on way from Barry, Eng.

German ship Wilhelmina, at Antwerp, loading for Henry Lund & Co.

Tide Tab's for San Pedro.

	High.	Low.
Saturday, Aug. 20	9:20 a.m.	3:39 a.m.
	9:40 p.m.	2:42 p.m.
Sunday, " 21	10:15 a.m.	4:00 a.m.
	9:41 p.m.	3:21 p.m.
Monday, " 22	10:29 a.m.	4:15 a.m.
	10:25 p.m.	4:11 p.m.
Tuesday, " 23	11:00 a.m.	4:42 a.m.
	11:00 p.m.	4:59 p.m.
Wednesday, " 24	11:41 a.m.	5:14 a.m.
	11:36 p.m.	5:47 p.m.
Thursday, " 25	12:23 p.m.	5:56 a.m.
		6:42 p.m.
Friday, " 26	1:06 a.m.	6:37 a.m.
	1:18 p.m.	7:13 p.m.

Port Items.

After having discharged a part cargo of lumber at Santa Barbara, the steamer Willapa, Capt. Johnson, arrived here this morning carrying 400,000 feet of lumber for various consignees. She has a part cargo for Redondo Beach.

The steamer J. B. Stetson, Capt. Sears, arrived this morning from Portland, via San Francisco, bringing 150,000 feet of heavy timber for the Outer Harbor Dock and Warehouse Company and 350,000 feet of lumber for the H. M. Wood Lumber Company.

The Alaska-Pacific Company's steamship Watson, Capt. Griffiths, arrived from Seattle, via San Francisco, with a good passenger and freight list for the Crescent Wharf and Warehouse Company. She will clear on the return trip tomorrow.

The steamer Nayo, Capt. Linder, arriving from Mendocino, via San Francisco, brought an railroad tie for the Southern Pacific.

The steamer National City, Capt. Higgins, sailed today bound from San Diego, for Fort Bragg, via San Francisco.

The steamer Helen P. Drew, Capt. Gunderson, arrived this morning from Greenwood, and after discharging 230,000 feet of lumber for the Southern California Lumber Company, cleared for San Diego with balance of cargo.

The Pacific Coast Company's steamship Santa Rosa, Capt. Alexander, arrived tonight with passengers and freight on her regular schedule from San Francisco, via Santa Barbara, and Redondo Beach. She will clear tomorrow for San Diego.

The steamer Aurelia, Capt. Webber, completed the discharge of a part cargo of lumber at this port and cleared today for Santa Barbara with the remainder. She will reload at Eureka.

REDONDO BEACH.

ARRIVED—FRIDAY, AUG. 19.

Steamship Santa Rosa, Capt. Alexander, from San Francisco, via Santa Barbara, with 250 passengers and 250 tons of merchandise consigned to Los Angeles merchants.

SAILED—FRIDAY, AUG. 19.

Steamer Lucy Neff, Capt. Kittleson, for San Francisco, in ballast.

Steamer Comrade, Capt. Stangeland, for Los Angeles Harbor, with balance of cargo of lumber.

Steamer San Pedro, Capt. Benedictsen, for San Francisco, in ballast.

Steamship Santa Rosa, Capt. Alexander, for San Diego, via Los Angeles Harbor, with freight and passengers.

IN PORT—FRIDAY, AUG. 19.

Tug Redondo, Wharf No. 1.
Schooner Winslow, Wharf No. 4.

SCHEDULE OF ARRIVALS AND DEPARTURES OF PASSENGER VESSELS.

SUNDAY, Aug. 21.—Steamship Santa Rosa, from San Diego, via Los Angeles Harbor, on voyage to San Francisco, via Santa Barbara.

TUESDAY, Aug. 23.—Steamship Governor, from Seattle, via San Francisco, on voyage to San Diego, via Los Angeles Harbor.

THURSDAY, Aug. 25.—Steamship Governor, from San Diego, via Los Angeles Harbor, on voyage for Seattle, via San Francisco.

LOADING FOR THIS PORT.

British steamer Iran, Muroran, Japan.
American schooner W. H. Marston, Hilo.
Schooner C. S. Holmes, Hilo.
Br. steamer Strathlorne, Muroran, Japan.
Norwegian steamer Ilz, Muroran, Japan.
Br. steamer Carlton, Muroran, Japan.
Schooner Bertha Dolbeer, Eureka.
Steamship Governor, at Seattle.

SAILING FOR THIS PORT.

Schooner Stimson, Port Ballard.
Steamer Saginaw, Willapa Harbor.
Br. steamer Northumbria, Muroran, Japan.
Steamer George Loomis, Puget Sound.

SAN FRANCISCO, Aug. 19.—Arrived: Steamers Olson and Mahoney, Santa Monica; San Pedro; President, San Diego.

SHARES AND MONEY.

SMALL TRADES IN STOCK MARKET.

CALIFORNIA POLITICAL RESULTS PROVE A FACTOR.

Professional Market Sees Day of Small Trading on Wall Street. London Sells Many Coppers in New York Markets—Domestic Money Indicates Cash Gain.

[ASSOCIATED PRESS NIGHT REPORT.]

NEW YORK, Aug. 19.—The reactionary undertone which characterized yesterday's stock market became more pronounced today. Trading was in small volume. If anything, the market was more professional. At odd times the entire list seemed under pressure, but more often the points of weakness were the Harriman issues, Reading and United States Steel which long have comprised from the bulk of the average day's business. It is a reasonably fair assumption that the pressure directed on the Pacific shares results largely from recent developments in California, the success of the "insurgent" cause in that State is generally regarded as unfavorable to the Southern Pacific road which report has long been credited with unwonted political activity on the Pacific Coast. Stocks grew increasingly heavy in the afternoon with a generally lower price level. All the leaders went below the bottom prices of the previous day, but the closing was slightly more active, with moderate recoveries in Reading and Union Pacific. London repeated its tactics of the last few days by open selling in this market, chiefly of coppers with United States Steel and the Pacifics, to the extent of fully 30,000 shares, at times. Local stock markets continued in a state of depression with especial heaviness in the rubber stocks. The annual report of the American Smelting and Refining Company showed net earnings for the fiscal year, ending April 30 last of $7,350,000. This was but a moderate decrease from the previous year, and rather favorable on the whole, especially as money statements indicate a cash gain by local banks of $5,000,000 to $7,000,000. Bank clearings for the week show a loss of 25 per cent., compared with the same week last year. The bar silver results largely from the decrease in offerings at this center. The bond market was irregular and dull. Total sales par value $4,257,000.

NEW YORK STOCKS.

CLOSING PRICES—ACTUAL SALES.

[Furnished by Logan & Bryan, Members New York and Boston Stock Exchanges, Bradbury Building.]

NEW YORK, Aug. 19. — [Exclusive to The Times.] Following were the closing prices, sales and high and low quotations today:

Sales.		High.	Low.	Close Bid.	Close Ask.
200	Atlantic C. L.	122	122	122½	123½
.....	Allis Chalmers	...	...	...	...
.....	Allis Chal. pfd.	...	...	22½	23
20,700	Amalg. Copper	66¾	65¾	66¾	67
.....	Am. Agr. Chem.	...	...	...	44½
.....	Am. Agr. C. pfd.	...	...	...	101½
1,100	Am. Can Co.	5¾	5¾	6¼	6¾
.....	Am. Can pfd.	...	...	63	65
1,000	Am. Car & Fdy.	57¾	57¾	58¾	60¾
.....	Am. C. & F. pfd.	...	...	119	121
700	Am. Beet Sugar	30¾	30¾	31	32
.....	Am. Sugar pfd.	...	...	120	121
600	Am. Cotton Oil	37½	37½	38	39
.....	Am. Cot. Oil pfd.	...	...	101½	102
.....	Am. Ice Securities	...	...	19½	21
.....	Am. Express	...	...	240	250
.....	Am. H. & L. pfd.	...	...	12	13½
200	Am. Linseed	11	11	12½	14
100	Am. Linseed pfd.	32	32	35	40
100	Am. Locomotive	37½	37½	38	39
.....	Am. Loco. pfd.	...	...	...	97½
.....	Am. Steel Fdy.	...	...	...	47½
14,700	Am. S. & R. Co.	64¾	63¾	64¾	65¼
.....	Am. S. & R. pfd.	...	...	...	97½
300	Am. Sugar	119¾	119¾	120	121
.....	Am. Sugar pfd.	...	...	113½	114
1,100	Am. Tel. & Tel.	138	138	138½	139
100	Am. Tel. & Tel. pfd.	...	...	120	121
200	Am. Woolen	29¾	29¾	30	31
100	Am. Woolen pfd.	97¾	97¾	98	97
5,000	Anaconda	39¾	39¾	40	40½
5,000	A. T. & S. F.	101	100	100¾	100¾
.....	A. T. & S. F. pfd.	...	...	100¾	100¾
3,000	Balt. & Ohio	102¾	102¾	103¾	104
.....	B. & O. pfd.	...	...	98	99
.....	Bethlehem Steel	...	...	28	30
.....	Bethl. Steel pfd.	...	...	75	77½
7,100	Brooklyn R. T.	77¾	76¾	77¾	77¾
1,100	Canadian Pacific	191¾	191¾	191¾	192
4,700	C. & O.	74¾	73¾	74¾	74
1,200	Central Leather	30¾	30¾	31	31½
100	Central L. pfd.	100¾	100¾	101¾	102½
.....	Chicago & Alton	...	...	28½	29½
.....	C. & A. pfd.	...	...	...	65
200	C. & G. W.	25¾	24¾	24¾	25
400	C. & G. W. pfd.	45¾	45¾	45	46
150	C. & N. W.	145	144¾	144¾	145
.....	C. & N. W. pfd.	...	...	188	189
1,000	C. M. & St. P.	123	122	122¾	123
1,500	Do. pfd.	167	167	167	168
3,300	Chi. No. Ore Ctfs.	35¾	35	35	35½
.....	C. R. I. & P.	...	...	139½	139¾
200	Int'l Harv.	119	119	119	119½
200	Int'l Harv. pfd.	112	111¾	111	111½
200	Int'l Paper	11¼	11	11	11½
.....	Int'l Paper pfd.	...	...	...	65
.....	Int'l Pump	...	...	...	39½
.....	Int'l Pump pfd.	...	...	...	97½
200	Iowa Central	17¾	17	17	17½
1,100	Iowa Central pfd.	32	31¾	31¾	32½
200	Kansas Southern	30	30	30	31
.....	K. C. So. pfd.	...	...	61	64
600	L. & N.	143¾	143¾	143¾	144
14,800	Inter-Met.	13¾	12¾	13¾	13¾
5,100	Inter-Met. pfd.	49¾	48¾	49¾	50
.....	Mex. Central Ctfs.	...	...	20	20½
200	Mackay	81	81	81	82
150	Mackay pfd.	73¾	73¾	73¾	74
400	Minn. & St. L.	34¾	34¾	35	35½
.....	Do. 1st pfd.	...	...	74	75
.....	Do. 2nd pfd.	...	...	60	62
100	M. St. P. & S. S. M.	131½	131½	131½	131
.....	Do. pfd.	...	...	141	142
200	M., K. & Texas	33¾	33¾	33	33½
.....	M., K. & T. pfd.	...	...	61	62
2,400	Missouri Pacific	64¾	63¾	63	64
300	National Lead	83¾	83¾	84	85
.....	Nat'l Lead pfd.	...	...	103½	105
700	N. Y. Central	130¾	130¾	130¾	131
.....	N. Y. Biscuit pfd.	...	...	...	130
100	N. Y. Air Brake	71	71	72	74
1,400	N. Y. Central	114¾	113¾	114¾	115
.....	N. Y. C. & St. L.	...	...	41	43
.....	Do. 1st pfd.	...	...	100	110
.....	Do. 2nd pfd.	...	...	85	90
200	N. Y. Ont. & W.	41	40¾	40	41
300	Norfolk & W.	89	87¾	87¾	87½
.....	Norfolk & W. pfd.	...	...	...	91½
.....	North American	...	...	61	62
1,500	Northern Pacific	117¾	116¾	116¾	117
.....	Omaha	...	...	130	140
.....	Omaha pfd.	...	...	170	175
700	Pacific Mail	28	27¾	27¾	27¾
.....	Pac. Tel. & Tel.	...	...	27	28
1,200	Penn. R. R. Co.	125¾	125¾	125	125½
.....	People's Gas	...	...	107	108
.....	Pitts. Coal	...	...	17	18
200	Pitts. Coal pfd.	66¾	66¾	67	70
.....	Pressed Steel Car	...	...	35¾	36¾
.....	P. Steel Car pfd.	...	...	84	86
.....	Pacific Coast	...	...	50	51
300	P. C. C. & St. L.	86¾	86	84¾	85
.....	Do. pfd.	...	...	110	120
.....	Pullman	...	...	210	220
100	Ry. Steel Springs	...	...	32	34
200	Ry. Steel S. pfd.	...	...	87¾	88¾
51,300	Reading	165¾	163¾	165	165¾
.....	Reading 1st pfd.	...	...	84	85
.....	Reading 2nd pfd.	...	...	80¾	81
300	Republic I. & S.	29¾	29¾	29¾	30
.....	Republic I. & S. pfd.	...	...	93	94
200	Rock Island	23¾	23¾	23¾	24
17,600	Rock Island pfd.	49¾	48¾	49	49¾
200	Rock Island 2nd pfd.	28	28	28	28¾
150	Sloss-S. S. & I.	58	58	58	59
.....	Sloss-S. S. & I. pfd.	...	...	...	105
.....	Southern Pacific	119¾	119¾	119¾	119¾
200	Corn Products	14	14	14	14
100	Do. pfd.	74	74	74	75
600	Del. & Hudson	183¾	183¾	183	183½
.....	D. L. & W.	...	...	...	465
1,600	Del., L. & W.	214¾	214¾	214¾	215
.....	D. & R. G. pfd.	...	...	87	88
.....	Southern Ry.	27¾	27¾	27¾	28
.....	Southern Ry. pfd.	...	...	67	68
200	Third Ave. Ry.	9	8¾	8¾	9
.....	Tenn. Copper	...	...	23¾	23¾
200	Texas Pacific	23¾	23¾	23¾	24
400	T., St. L. & W.	28	28¾	28	28½
.....	Do. pfd.	49¾	49¾	49	49½
100	Twin City R. T.	109	109	109	110
.....	U. S. A. P. Co.	...	...	7	8
.....	U. S. A. P. pfd.	...	...	33	40
8,400	Union Pacific	169¾	167¾	169¾	169¾
100	U. P. pfd.	93¾	93¾	93	93½
1,100	Utah Copper	46¾	46¾	47¾	48
.....	U. R. R. of S. F.	...	...	27	30
200	Do. pfd.	57¾	54	54	57½
100	U. S. C. Iron Pipe	15¾	15¾	14	16
.....	U. S. C. I. P. pfd.	...	...	39	45
.....	U. S. Express	...	...	150	165
.....	U. S. Marine Co.	...	...	4	5½
.....	U. S. Marine pfd.	...	...	28	34½
200	U. S. R. & Cast.	74	73	73	74
.....	U. S. R. & C. pfd.	...	...	97	97½
.....	U. S. Rubber	23¾	23¾	23¾	24
1,000	U. S. Rubber 1st pfd.	109¾	109¾	107½	108¾
300	U. S. Rubber 2nd pfd.	...	...	99½	100
16,200	U. S. Steel Cor.	72¾	71	71¾	71¾
800	U. S. Steel pfd.	116¾	116¾	116¾	116¾
200	Va. Car. Chem.	61	57¾	57¾	57¾
.....	Va. Car. Chem. pfd.	...	...	121	123
.....	Va. Coal & Coke	...	...	53	60
200	Wabash	13¾	13¾	13¾	14
10,400	Wabash pfd.	30¾	27¾	28¾	29
.....	Wells-Fargo Ex.	...	...	...	250
300	Western Union	...	...	61	62
400	Westinghouse	69¾	69¾	69¾	69¾
.....	W. A. L. E.	...	...	5¾	5¾
.....	Do. 1st pfd.	...	...	10	11½
.....	Do. 2nd pfd.	...	...	4	5
.....	Wisconsin Central	...	...	49	50
.....	Mex. Cen. 1st pfd.	...	...	67	68
60	Laclede Gas	102	101¾	102	102¾
.....	Laclede Gas pfd.	...	...	100	101
.....	Mailing com.	...	...	5¾	6
.....	Mailing pfd.	...	...	21¾	22
.....	West'house 1st pfd.	...	...	110	111
200	Western Maryland	46	45¾	45¾	46¾
.....	Do. pfd.	...	...	87¾	88¾
.....	Jersey Central	...	...	253	255
1,000	Nevada Cons.	20¾	20¾	20¾	20¾

Total sales—619,100 shares.

Money opened at 1½ per cent.; highest, 1½ per cent.; lowest, 1 per cent.; last loan, 1½ per cent.; closed, 1¼@1½ per cent.; ruling rate, 1½ per cent.

New York Curb Stocks.

[Special Service to The Times by E. F. Hutton & Co., Members New York Stock Exchange, No. 112 West Third street, Los Angeles.]

NEW YORK, Aug. 19.—Gloom was the feature at the close and was largely traded in, opened this morning with sales at 7 1-16 to 7 1-8. Last sales was 6 7-8, closed 6 7-8@7. The stock was freely offered by traders. The balance of the list was a trifle off and as a whole the market was not well supported. The Boston stocks showed the signs of selling with plenty of stock for sale. There was no activity during the morning in curb stocks and the market was weak. Inspiration was the only feature practically, selling from 2 1-8 to 2 3-8. The precious metal stocks were a trifle weaker, Goldfield Consolidated selling at 8 3-8.

The Boston market was painfully dull about all the activity being centered in North Butte, Boston says there is practically no public speculative demand and at the same time there is no selling pressure. This absence of demand naturally induced the traders to be bearish, although they hesitate to sell on a liquidated market.

None of the larger selling agencies are quoting thirty-day Electro under 12¾ and the strong buying movement is reported at that figure. Several of the leaders have contracted for deliveries up to the middle of October and as a result it is not unlikely that copper will go to 13 by the end of the current month.

It was reported on good authority that a pool is operating in First National who have been accumulating the stock for many weeks. The stock closed with a gain of over 50 cents over recent quotations but 1-8 below the high of the day.

The following were the closing bid and asked quotations:

	Close Bid.	Close Ask.
Am. Tob.	80	85
Amalg.	5¾	6
British Col.	19	20
Butte Coal.	19	20
Chi. Subway	5½	7½
Chino	18¾	19¼
Cons. Arts.	2 1-16	2 3-16
Dolores	5¼	6¼
El Rayo	2¾	3¾
Ely Con.	15-16	1
Giroux	...	...
Gild. Cons.	1 1-16	1 3-16
Greene Can.	7¾	7¾
Gug. Explo.	130	135
Inspiration	5 1-16	5 7-16
Miami	12¾	13¼
Mines of A.	54	57
Mont. Shos.	¾	1
Nipissing	11	11¼
Ohio	1¾	1 13-16
Ray Cons.	3 7-16	3½
Ray Cons.	13¾	13¾
Shg. Trust	30	31
Standard M.	17	18
Do. pfd.	48	49
Std. Oil	630	635
Sun. & Pitts.	11¾	12
Tenn. C. & C.	13 15-16	14 1-16
Cum. Ely	5	7

	Close Bid.	Close Ask.
First Nat'l.	3¾	4¼
Key Lake.	1¾	2¼
La Rose	13-16	1
Daisy	4¾	5¼
Mays	31	35
Jims	21	25
Nipissing	11	11¼
Davis Daly.	1¾	1 9-16
Mason Val.	1¾	1 15-16
Nev. Hills.	2¾	2 5-16
Palmer	2½	3
United Cop.	4¾	5¼
Do. pfd	13	20
Tribullion	¾	⅞
Florence	¾	⅞
Nev. Utah	11-16	¾
Ely Cons.	23	24
Jumbo Ex.	60	62
Keystone	2¾	3¼
Wis. & M.	2¾	3¼
Bohemia	4¾	5¼
Boston Ely	1¾	1¾
Calumet	11¾	11¾
Cactus	3¾	4
Chief Rock	2¾	—
E. & Globe	39	41
E. Lake	2¾	3¼
Hancock	21¾	22
Helvetia	2¾	3¼
Live Oak	—	19

*Ex-dividend.

New York Money Market.

NEW YORK, Aug. 19.—Money on call, easy, 1½ per cent.; ruling rate, 1¾; closing bid, 1¾; offered at 1¾. Time loans very dull; sixty days, 3 per cent.; and ninety days, 3¼; six month, 3¼@3¾. Close: Prime mercantile paper, 3¾ to 4 per cent. Sterling exchange firm, with actual business in bankers' bills at 4.83 4-60@4.83 5-60 for sixty-day bills, and at 4.86 9-20 for demand. Commercial bills, 4.82 1-60@4.82 2-60. Bar silver, 53. Mexican dollars, 41. Government bonds steady; railroads, irregular.

STATE OF TRADE.

DUN'S WEEKLY REVIEW.

[ASSOCIATED PRESS NIGHT REPORT.]

NEW YORK, Aug. 19.—R. G. Dun & Company's weekly review of trade tomorrow will say: "While trade transactions continue, sentiment improves and the basic condition underlying the situation appears stronger. While weakness still prevails in most departments of the iron and steel market there has been practically no further decline in quotations. The general opinion appears to be that the lowest point has now been reached. The tone in the dry goods market is better, especially with jobbers and selling agents, but business is still of limited proportions. Cotton goods and cotton yarns are firm, with buying showing more breadth. Business in wool firsts and worsteds is of a more limited character although there is more agreement regarding values. Woolen manufacturers have completed contracts on fall goods and are now doing little owing to lack of supplementary fall orders. The hide market is less active and the advanced prices demanded of late have checked the demand. There is some improvement in leather and increased sales have been made in certain descriptions but the situation on the whole is still far from satisfactory."

Bradstreet's Review.

NEW YORK, Aug. 19.—Bradstreet's tomorrow will say: "Crop reports and fall jobbing trade show further improvement. This is most marked in the west where general rains have improved corn and where home trade has expanded as the result of the arrival of country buyers. Better than expected results from spring wheat have made for a more optimistic feeling also in the Northwest. Reports from leading industries are not much changed. Iron and steel are quiet with crude and finished products a little restricted. Building remains active at many centers and lumber and hardware are in better demand at the West, while quiet East and South. St. Louis shoe manufacturers report working overtime and western manufacturers report more orders coming in but productions are still below recent years. Curtailment is still in evidence in cotton goods. Business failures for the week ending August 4 were 222 in the United States against 221 last week, 187 in the like week of 1909, 238 in 1908, 183 in 1907 and 165 in 1906. Business failures for the week in Canada number 36, which compared with 38 for last week and 29 in the corresponding week of 1909.

Bradstreet's Bank Clearings.

Bank Clearings Report for the week ending August 18 shows an aggregate of $2,528,743,000, as against $2,698,452,000 last week and $2,229,574,000 in the corresponding week last year. The following is a list of the principal cities:

	Amount.	Per cent. Inc.	Per cent. Dec.
New York	$1,450,638,970	....	21.3
Chicago	240,674,000	....	4.1
Boston	145,120,000	....	7.6
Philadelphia	125,780,000	2.2	....
St. Louis	63,400,000	3.9	....
Kansas City	46,247,000	9.6	....
Pittsburgh	45,094,000	....	1.5
San Francisco	43,226,000	4.5	....
Baltimore	34,174,000	2.1	....
Cincinnati	21,354,000	....	6.9
Minneapolis	18,491,000	19.4	....
New Orleans	14,431,000	....	2.9
Cleveland	26,440,000	13.3	....
Detroit	20,979,000	21.2	....
Omaha	21,461,000	19.3	....
LOS ANGELES	13,000,000	....	9.7
Seattle	11,200,000	....	7.1
Denver	9,065,000	12.3	....
Portland, Or.	8,151,000	20.1	....
Salt Lake City	8,371,000	....	24.1
Tacoma	5,885,000	4.4	....
Spokane, Wash.	4,319,000	6.7	....

COMSTOCK QUOTATIONS.

[Special Service to The Times by E. F. Taylor, 112 West Third street.]

SAN FRANCISCO, Aug. 19.—Following were the opening and closing quotations in the leading Comstock mining stocks today:

Stocks—	Open— Bid.	Open— Asked.	Close— Bid.	Close— Asked.
Ophir	1.41	1.47½	1.47½	1.41
Mexican	1.40	1.42½	1.37½	1.42½
Gould & Curry	....	....	.37	.39
Con. Virginia	1

MY TOUR AROUND THE WORLD.

BY SYDNEY FORD.

XXIII.

MUNICH, July 22.—All Europe is swarming with tourists this summer. Steamship companies report an unprecedented rush, no less than 120,000 Americans having sailed from New York during the three months ending July 15, which marks the period of general exodus each season. After that, beginning with August 15, the rush is the other way and tourists who have not definitely secured cabin or berth on homeward-bound ships are just now wondering how late in November it will be before they can get bookings.

Of all these thousands of tourists, probably the principal motive which drew nine-tenths of them to Europe in particular season is the performances of the celebrated Passion Play of Oberammergau. Not until we reached Munich on our way to the little Bavarian village did we come in direct contact with overwhelming crowds or did we realize how many of our countrymen were on this errand.

As our long train of twenty coaches drew into the station at Munich we might have imagined we were in an American city from the babel of American tongues which literally drowned the guttural German. Every one made a rush for near-by hotels, for Munich, that great and proud city of the German empire, is but a way-station, a mere stopping place this year. It lives rather in the reflected glory of the obscure little village tucked away in a fold of the Bavarian Mountains some three hours distant by rail and whither every one was bound.

"Not a room to be had," was the stereotyped reply to anxious inquiries for accommodations at many a hostelry, and by seeming india-rubber tactics, the world and his wife, uncles, aunts and cousins were stowed away somewhere to await the morning, when there was a grand rush for the station again to board Oberammergau trains.

• •

Pilgrims to the Passion Play.

The passenger coaches of the average European train accommodate about thirty people each. Our train of twenty-eight coaches was divided into two sections. To transport the 1,000 people who that day went up to Oberammergau it required eight such trains, each one divided into two sections. You can imagine therefore the volume of business transacted by this particular line of transportation. At the performance of the last Passion play ten years ago it was only possible to go to the little station of Murnau, a dozen miles or so this side of Oberammergau, by rail and thence by trolley up the mountains by the winding road to the village itself, and the situation was much more complicated.

Ten years previous to that the journey had been accomplished by carriage from Murnau to Oberammergau, the electric road being an innovation of 1900. It is therefore the first time that pilgrims to the Passion Play have been taken direct to the village from Munich without change to trolley cars or carriages.

The last part of the journey leads by a winding mountain road which continually reveals beautiful vistas as it climbs to the narrow valley, where the little village lies encircled by mountain walls. From the summit of the highest peak, clearly outlined against the sky, you see a cross, the emblem of the Passion, pointing, as the writer has said, to heaven as though to draw all men unto Him for whom this sacred sign stands.

As the train draws up to the long platform in front of the tiny station and you are at once impressed with the strange surroundings. Little boys with long, flowing hair parted over their brows, are waiting to conduct you to the house to which you have been assigned for entertainment. As you pass through the irregular, unpaved and crooked streets, past the quaint homes, you wonder where in the world all this throng of thousands of people will be accommodated. You see representatives of every nation on earth. A Russian baron and baroness with their way along and a group of Catholic priests just arrived from Rome mingle with ecclesiastics of all grades and princes. You hear every language under the sun. It is a veritable babel of tongues, though English predominating, for, of a truth, Americans make up the larger proportion of the crowd. We were assigned to the house of Victor Lutz in the upper end of the village and were met at the door by a sweet-faced girl, who spoke very good English—the only member of the family who did—and whom we afterward learned acted the part of the angel in Gethsemane—so we were really entertained by an angel unawares.

• •

Some of the Characters.

We spent the afternoon wandering about the village and it chanced that it happened to be at the shop of Anton Lang—the Christus—when I noticed a face in the garden beyond and discovered that an informal reception was going on and the man who has the principle role in this Divine tragedy was standing quietly under a tree and shaking hands with the people. I quickly joined the throng, and, as I stood face to face with this striking figure which was to represent the features on the morrow, I beheld the veritable original of the form and face of the Christ made familiar to us through painting and sculpture. The long waving hair, and beard, the soft mild blue eyes, the same broad brow, the same sensitive features, the deep compassionate, tender sadness and gentle dignity which is forever associated with our ideal of the human appearance of the Son of God.

Later I went to the house of Mary, and by a strange coincidence, is the daughter of Judas, held by many to be the best actor in the Passion Play, I found her in the little workshop attending the home, clad in her simple, homespun garments and apron. She spoke no English and, as I have not mastered the language of der Fadersprache our conversation was necessarily limited.

She is slight, delicate girl, chosen to represent the mother of the Man of Sorrows, has never had a conspicuous part in the Passion Play before, but last summer, when another religious play was performed at Oberammergau, she took the principal role with such wonderful dramatic skill that she was unanimously chosen to be the Mary of 1900.

In her home I found, too, the sweet-faced Marie Mayr, who enacts the part of Mary Magdalene with such exquisite perfection. Unlike many of the Oberammergau maidens, this pretty, fair-haired girl has enjoyed the advantage of a two years' residence in Cambridge, Eng., in the family of Dr. Allen Gray, one of the university instructors. She speaks English therefore, fluently. I found her in the dining-room of her father's home busily engaged in clearing away the table after the dinner served the guests of the house. She is an expert wood-carver and one corner of the room was filled with the products of her skillful hands. Her charming reality and absolute unassuming ways are captivating. Ten years ago she had the part of the angel in Gethsemane—the same role now enacted by the daughter of our own hostess.

The photographs of John—"that disciple whom Jesus loved"—were so like Hoffman's picture of Christ among the doctors that I was eager to see the original face to face, so I found my way to the little shop kept by Jacob Bierling, his father. In broken English—more German than English—he informed me that his son was a plumber and was busy at work, but would probably be in about 6 o'clock, so I seated myself on a bench outside to wait the coming of John. I had not long to wait, for within half an hour there passed before me the veritable original of Hoffman's study—the same open, innocent-eyed countenance framed in the soft, flowing hair. He passed by and entered the house by a side door, only to reappear presently in the shop.

• •

Worship Precedes Play.

The following morning at 5 o'clock the whole village was awakened by the pealing of church bells calling to worship. I arose and hurried out to join the throng. It had been raining during the night and the streets were muddy and the rain still falling, but pedestrians were hastening along under umbrellas toward the village church. It is the custom to administer holy communion to all the participants in the play, and to as many others as desire, on the morning previous to its performance. The church was crowded from altar to gallery.

As I looked about for the faces of the principal actors, I beheld in an obscure corner of the organ loft beyond the singers the figures of Anton Lang and Alfred Bierling—the Christus and John of the play. As the music ceased the altar was crowded again and again with communicants. It was a fit preparation for the fulfillment of the vow about to take place, for the presentation of the Passion Play can in no wise be called a theatrical performance. It is rather the solemn fulfillment of a sacred vow and is so regarded by these peasant people.

• •

A Sacred Ceremony.

As you enter the amphitheater you are at once impressed with this. There is an utter absence of all artificiality. No footlights, no lights of any kind save that of the broad ligh of day. None of the actors are made up, but each appears without paint or powder. For two years before the date of the Passion Play all the men of Oberammergau permit their hair and beard to grow, and no wigs or false beards or make-up of any kind is permitted. Under the glaring sunshine, or the shadow of clouds, as the skies permit, the tragedy is performed on an open stage with an inclosed temple-like structure immediately back and separated from it by a curtain where the tableaux are presented. Most of the action of the play takes place on the open proscenium in front which terminates in the porches of the house of Pilate and of Caiaphas on either side and stretches back into the streets of Jerusalem from whence the crowd of men, women and children pour in the first act, which represents the entry of Christ into Jerusalem.

"The Passion Play as presented by these peasants of Oberammergau is the most powerful sermon I ever listened to," is the declaration of Rev. Dr. Dickie in the Sunday-school Times, and that, I think, is the verdict passed by all who have seen it. If it were desecration to call a religious ceremony a theatrical performance, then is it sacrilege to so pronounce this sacred play.

• •

The Artists of Oberammergau.

Louise Parks-Richards, wife of the distinguished American artist, Samuel Richards, for many years connected with the Royal Academy at Munich, and residing there for a period of nearly twenty years, has often visited the village of Ammer, mingled with its people, and become familiar with their lives. She has many times witnessed, not only the Passion Play, but the numerous sacred plays performed from time to time by the Oberammergauans, and she has spent months at a time in their homes. She speaks their tongue and understands the dialect of the Bavarian Highlands so there is no barrier of misunderstanding between them, and she speaks with authority on the actuating motives and immediate influences that are brought to bear on the sacred drama. Her viewpoint is therefore taken from an intimate knowledge of these peasants.

"A village of artists rather than peasants," she says, in her description of the Oberammergau people. "More than 200 out of the entire population of 1600 inhabitants earning their bread by fashioning beautiful things out of wood. A highly sensitive people, of fine feeling, and an unmistakable artistic bent, they have led an existence that has uplifted them and kept them from falling into the blunt solidity peculiar to the country folk of other Bavarian districts. The dramatic spirit is as all-pervading as the love of the artistic. The histrionic temperament after centuries of cultivation is born and bred into the very blood of the children of Oberammergau. Scarce a baby there which, as soon as it learns to talk, does not begin rehearsing parts of some role in the play. Thus do the children of Oberammergau grow into their parts."

• • •

Is It Commercialized?

"Has the Passion Play become a means for furthering money-making schemes?" is a question agitating the traveling public as well as stay-at-home critics. Mrs. Richards presents a table of the decennial receipts and disbursements which shows that a continual deficit had to be met by the community during the first six performances of the decennial play, and it is only during the last six decennial performances that the actors have received any remuneration.

"Ten years ago," she says, "the principal performers received only $375 each for the 47 performances of that season lasting from the middle of May until the end of September, during which time all other work had to be laid aside, to say nothing of the months of previous work of preparation and rehearsal. As to the income from the entertainment of visitors, when that comes to be divided by ten years, then subdivided by four months, the resulting figures could hardly guarantee a competence even if it were all clear gain, with no expenses to be met by the householder."

Anton Lang has had repeated offers to go to America to appear in various roles, one as the Servant in "The Servant in the House" at a fabulous price that would have meant a life competency in Oberammergau, to all of which he has given instant and unqualified refusal, the thought of commercializing himself as the Christus being as foreign as the commercializing of the Passion Play.

Doubtless the impression of commercialization has gone out through the fact that, for the first time in the history of the play, a tourist agency has largely handled the matter of managing accommodations for travelers. The stupendous proportions to which this business had grown was simply beyond the native Oberammergauer who is so absorbed in Lit play that he has little conception of business ability. Artists are rarely financiers. One-third of the gross receipts from the sale of tickets is always set aside to be devoted to charitable objects and public improvements in the village. A part of this year's revenue will be devoted to the deepening and restriction of the River Ammer, whose annual overflows are disastrous to the villagers. The fact that Anton Lang's salary is but $500 for the entire season may give some idea of the individual gain to each participant.

Such large numbers of people are hastening to Oberammergau this year that it is now necessary to repeat the play regularly on the day following the scheduled performance in order to accommodate the overflow. On the day that we witnessed it there were no less than 2000 people who were unable to gain admission, as the amphitheater seats but 4500. On the following morning with the first faint tinge of dawn—and it was a rainy morning, too—automobiles, diligences, carts and wagons of every description began pouring into the already overcrowded village, each bringing their quota of visitors from Innsbruck, and from other mountain resorts where tourists had congregated to be within easy reach of this little Bavarian village which has become a veritable shrine. As our train whirled us away toward Munich in the early morning, we noticed that the roads leading to Oberammergau were filled with pilgrims hurrying to the Passion Play. Many were on foot, having been forced to seek shelter in the farm houses adjacent to the town the night before when every house in the village was filled to overflowing.

Where Tourist Leave Money.

In a recent issue the Baltimore American notes the fact that a German estimate puts the number of Americans touring abroad in Europe at 350,000, with an average expenditure of $750, making an aggregate sum of $225,000,000 of American money poured into the coffers of Europe each year. Parisian dressmakers are supposed to benefit to the extent of $8,000,000; the milliners $1,500,000, and the other tradesmen to the extent of $2,000,000. The American Consul General, however, places the American expenditures in Paris at $20,000,000 for articles of trade and commerce, the hotel and restaurant charges not being included. The estimates of the British are that their travelers spend in London $10,000,000, and altogether $25,000,000 in England.

A JOLLY SHORT STORY.

Concerning a Tragedy in Chickens.

When the Blifkins moved to Lonesomehurst last summer, the first thing that attracted Mrs. Blifkins's attention was a chicken house at the rear end of the acre upon which the old country home was built.

"Ever since we've been married," Mrs. Blifkin said, "I've wanted chickens; now I can have them. I was reading a piece a few days ago about a woman who ——"

"Made $10 a day from thirty hens; I know the story," Blifkin said, a bit cynically. "I thought we'd moved out here to rest. Well, you run the chicken ranch, Mrs. Blifkin. And you ought to get a picture of the money you spend, because you'll never see it again."

That was the beginning. Mrs. Blifkin bought a dozen hens with pedigrees, subscribed for a poultry journal, got a few books on the subject, had a chicken house cleaned, discovered that one-half the hens had determined to have families instead of laying eggs, and walked miles to buy "settings" at $5 a set. Also she laid in a supply of corn and wheat and oyster shells, paid $10 for chicken wire and posts—which Blifkin mutilated his hands in operating—and continued to buy eggs for breakfast.

Every morning and most of the day and late at night until they were asleep Mrs. Blifkin fussed around feeding and watering chickens and ruining her hands and forever and eternally talking hen. The fact that only two eggs in fifteen of the first 35 setting produced chickens—both of which died before they got acquainted—was a trifle discouraging, but Mrs. Blifkin persevered, and, the maternal yearnings of the hens being still unsatisfied, bought more eggs.

The winter passed, as all winters must, inevitably; some of the pedigreed poultry got down to business and contributed a few eggs to the family table; Mrs. Blifkin was happy and Blifkin began to think of the garden he was to have when spring came. More hens began to cluck in the soft, motherly fashion peculiar to the brooding instinct, and, to make the story shorter, eventually the acre at Lonesomehurst was alive with the "cheep, cheep" of fluffy chicks and the scratching of energetic White Wyandotte and Plymouth Rock mothers. And spring came.

Also the mites and the scaly leg and the pip and a few other things, Mrs. Blifkin was distracted and fluttered and fumed around the chicken house and read more books and all the advertisements about remedies. She doctored with this and with that, she soaked the hen houses with coal oil and she half blinded and suffocated the unhappy hens and the innocent chicks with the most objectionable powders. But the mites thrived.

Came a man down the road one afternoon in a buggy. "I've heard," said he, "that you have the mites."

"The chickens have," Mrs. Blifkin corrected, gently.

"This preparation," said the visitor, holding up a gallon can, "will kill every mite on the place. It's guaranteed. A dollar a can."

Mrs. Blifkin bought it. In the sporting editor's diction, she fell for it, and a few nights ago, when Blifkin went home for dinner, he found her happier than she had been for many a day. "I painted the whole inside of the chicken house, floor and all," she said—and her hands and arms proved it—"and to judge by the odor, I believe the mites will leave. I hope the chickens won't go with them."

"It does smell loud," Blifkin said, as he inspected the hen house from the door. "Looks like asphalt paving with a base of carbolic acid."

Blifkin hadn't removed his coat at the office the next morning before the telephone bell rang. Mrs. Blifkin was talking. "The chicks are all dead," she said in a voice that shook. "They stuck to the floor when they got under their mothers, and they died there. The White Wyandottes are all streaked ——"

"You don't mean to say," Blifkin interrupted, as if much surprised, "that you put those chickens to bed in that soft paving material?"

"I forgot about it being wet," Mrs. Blifkin admitted. "Any way, they're dead—all of them, and the pup ate one."

"Well, my dear, how are the mites?" Blifkin inquired when he reached home that night—trying hard to keep his face straight.

"It's cruel to jest about a thing like this," Mrs. Blifkin reproached him. Then she burst into a laugh. "It was the funniest thing," she gasped. "Most of the chickens stuck to the roosts this morning and had the awfulest time getting loose, and their feet gather dust in pads. But I really believe that stuff will kill mites."

"And meanwhile?" Blifkin said, interrogatively.

"Meanwhile," she said, "I shall try to sell the hens. I'm through."

CENTENARIAN'S COFFIN.

Made Out of Wood from Walnut Tree That She Planted When a Child.

[Louisville Courier-Journal:] A woman centenarian died at Winchester, Va., a few days ago. The dispatch which tells of her death says that when she was a child she planted a walnut which grew into a large tree. Three years ago the tree was cut down and made into a coffin, in which she was buried.

It is a good idea to plant a walnut tree, or a lot of them, as a matter of course, as it is necessary to wait a while for the nuts to grow, but there are many ways in which to make use of the